

Download Applets Securely

MAY 1997

BYTE

the global authority for computing technology

Multiprocessor
Torture Test **P. 106**
End Infoglut **P. 75**
Tools! Delphi 3.0! **P. 121**
Visual C++ 5.0! **P. 47**

ENTERPRISE
READY

NT 5.0

- ▲ Find-Anything Directory System
 - ▲ Guard-Everything Security Scheme
 - ▲ Program-Anywhere Object Mode
- AND**
- ▲ NT's file system gets distributed

PLUS:

- Netscape's Enterprise Server 3.0
- I₂O for Intelligent Peripherals



North America
\$3.99 U.S.A./\$4.99 IN CANADA
A Publication of The McGraw-Hill Companies/0360-5280

www.byte.com

MICRON™ TRANSPORT™ XPE

TRANSPORT XPE P166

166MHz Mobile Intel Pentium processor with MMX
48MB EDO RAM (80MB max.)
3GB removable hard drive
12.1" active matrix color display, 800x600
Motorola Montana 33.6 fax/modem

\$5,199

Bus. lease \$163/mo.

TRANSPORT XPE P150

150MHz Mobile Intel Pentium processor with MMX
32MB EDO RAM (80MB max.)
1.4GB removable hard drive
12.1" active matrix color display, 800x600

\$3,899

Bus. lease \$133/mo.



SELECT FEATURES

Intel 430MX Mobile PCI chip set
256KB L2 pipeline burst cache
64-bit PCI graphics accelerator, 2MB VRAM
8X modular CD-ROM drive
Pick-a-Point dual pointing devices
Sound Blaster 16-bit stereo sound
Built-in stereo sound speakers
and microphone
CardBus- and zoomed video-ready
2 infrared ports, 1 front, 1 rear
S-video and NTSC-video capability
Built-in game port

Management Pak: MPEG Arcade Player,
ASAP WordPower, Quicken SE,
SPRYNET Internet trial membership
Executive Travel Pak: Greg Norman
Ultimate Challenge Golf, Quicken
ExpensAble, LapLink, Focal Point
2 modular expansion bays (CD-ROM drive, hard
drive, 3.5" floppy drive, lithium-ion battery)
Custom nylon carrying case
Microsoft® Windows® 95 and MS® Plus! CD
Microsoft Office CDs
5-year/3-year limited Micron Power™ warranty

OPTIONS

MicronDock multimedia port replicator with
warm docking and built-in game port
166MHz Mobile Intel Pentium processor
with MMX upgrade
Motorola Montana 33.6 fax/modem
3Com PCMCIA ethernet adapter, 10-base-T
Samsonite leather carrying case upgrade
2nd intelligent lithium-ion battery
2.1GB primary hard drive upgrade
3GB primary hard drive upgrade
2nd 1.4GB modular hard drive
2nd 2.1GB modular hard drive
16MB EDO RAM upgrade
32MB EDO RAM upgrade
Multimedia Xcitement Pak (comprised
of MMX enabled software)

MICRON™ TRANSPORT™ VLX

133MHz Intel Pentium processor
16MB EDO RAM (40MB max.)
1.4GB hard drive
11.3" SVGA DSTN color display

\$1,999

Bus. lease \$68/mo.



SELECT FEATURES

Intel PCI 430MX chip set
256KB L2 pipeline burst cache
PCI Bus with 128-bit graphics accelerator
Touchpad pointing device
NiMH battery

Single modular bay for floppy drive or CD-ROM
16-bit stereo sound
Built-in stereo speakers and microphone
1 rear infrared port
Microsoft Windows 95
5-year/1-year limited Micron warranty

OPTIONS

Motorola Montana 33.6 fax/modem
3Com PCMCIA ethernet adapter, 10-base-T
8X CD-ROM upgrade
2nd NiMH battery
Nylon carrying case
Leather carrying case upgrade
2.1GB primary hard drive upgrade
8MB EDO RAM upgrade
24MB EDO RAM upgrade

ASSURANCE DOWN THE ROAD.

Talk about outstanding performance for the price, and one name is sure to dominate the conversation. Micron. You see, we do not compromise when it comes to technology. Our engineers are driven by a commitment to performance and reliability bordering on obsession. And every Micron is assembled using the industry's most advanced manufacturing techniques at a facility built to reflect our tradition of excellence and commitment to quality. In the past two years, we've collected nearly 200 awards for product performance, customer service and reliability.



Source: PC World's best overall PC company for reliability and service, December 1996.

Micron Sales Hours:
Mon-Fri 9am-10pm, Sat 7am-5pm (MT)
Technical Support Available
24 Hours A Day 7 Days A Week
Tollfree from Mexico: 95-800-708-1755
Tollfree from Canada: 800-708-1758
Tollfree from Puerto Rico: 800-708-1756
International Sales: 208-893-8970
International Fax: 208-893-7393



800-362-7306

www.micronpc.com

CALL NOW FOR DETAILED
PRICING AND OPTIONS



COMPUTERS CUSTOMIZED TO FIT YOUR NEEDS.

MICRON™ VETIX™ Lxi SERVER



2Lxi

Dual Intel 200MHz Pentium Pro processors
128MB ECC EDO RAM
Dual 2GB Ultra Wide SCSI-3 hard drives (4GB total)

\$6,499
Bus. lease \$204/mo.

Intel 200MHz Pentium Pro processor
32MB ECC EDO RAM
2GB Ultra Wide SCSI-3 hard drive

\$4,599
Bus. lease \$160/mo.

Dual Intel 200MHz Pentium Pro processors
256MB ECC EDO RAM
Dual 4GB Ultra Wide SCSI-3 hard drives (8GB total)

\$7,999
Bus. lease \$251/mo.

Intel 200MHz Pentium Pro processor
64MB ECC EDO RAM
4GB Ultra Wide SCSI-3 hard drive

\$5,099
Bus. lease \$163/mo.

SELECT FEATURES

Dual Pentium Pro ZIF sockets
256KB integrated L2 cache
Memory expandable to 1GB (8 DIMM slots)
8 open expansion slots: 5 PCI, 2 ISA, 1 shared ISA/PCI
Integrated Adaptec PCI Ultra Wide SCSI-3 controller

Integrated Intel EtherExpress™ Pro 100 controller
Integrated SVGA graphics
12X SCSI-2 CD-ROM drive
3.5" floppy drive
9 drive bays: 6 internal 3.5", 3 external 5.25"
15" Micron 15FGx, .28dp (13.7" display)
Microsoft Mouse, 104-key keyboard

Microsoft Windows NT Server 4.0 (10-user license)
Intel LANdesk Server Manager 2.52
Integrated hardware instrumentation
Dedicated server technical support, 7x24
5-year/3-year limited Micron Power™ warranty
1-year next-business-day on-site service*
NOS/software support (3 incident resolutions), 7x24

*On-site service for the Vetix Lxi server is provided by Digital Equipment Corporation and is optional.

CALL FOR PRICING ON NOVELL INTRANETWARE 4.11 SERVERS.

MICRON™ CLIENTPRO™



MTA

Intel 133MHz Pentium processor
16MB EDO RAM
15" Micron 15FGx, .28dp (13.7" display)

\$1,599
Bus. lease \$54/mo.

Intel 166MHz Pentium processor
with MMX™ technology
16MB EDO RAM
15" Micron 15FGx, .28dp (13.7" display)

\$1,899
Bus. lease \$65/mo.

SELECT FEATURES

512KB pipeline burst cache,
flash BIOS, DMI support
1.2GB SMART EIDE hard drive
3Com 3C509 network adapter
3.5" floppy drive

Integrated S3 Trio VIRGE/DX graphics
accelerator, 2MB EDO RAM
Integrated wavetable sound
Tool-free minitower or desktop
Microsoft Mouse, 104-key keyboard

Microsoft Windows® 95
Intel LANdesk Client Manager
5-year/3-year limited Micron Power warranty

Xvi

16MB EDO RAM
1.2GB EIDE hard drive
15" Micron 15FGx, .28dp (13.7" display)

\$1,999
Bus. lease \$68/mo.

32MB EDO RAM
3.1GB EIDE hard drive
17" Micron 17FGx, .26dp (15.8" display)

\$2,599
Bus. lease \$88/mo.

32MB EDO RAM
2.1GB EIDE hard drive
15" Micron 15FGx, .28dp (13.7" display)

\$2,299
Bus. lease \$78/mo.

SELECT FEATURES

Intel 180MHz Pentium Pro processor
256KB internal cache, flash BIOS, DMI support
3Com 3C509 network adapter
3.5" floppy drive

64-bit PCI graphics accelerator, 2MB EDO RAM
Tool-free minitower or desktop
Microsoft Mouse, 104-key keyboard
Microsoft Windows NT Workstation

Intel LANdesk Client Manager
5-year/3-year limited Micron Power warranty



IN BUSINESS,
IT'S EITHER
SINK OR SWIM.

HERE'S
YOUR FLEET.



800•362•7306

www.micronpc.com

EXPANDABILITY AND VALUE THAT LEAVE ALL OTHERS IN THE WAKE.

For the absolute best performance for the price, one name says it all. Micron. It's a reputation you can take to the bank for server, desktop and portable solutions, beginning with the Micron™ Vetix™ Lx1 server.



The Micron Vetix Lx1 server comes ready to get your network up and running, right out of the box. With Microsoft® Windows NT® Server 4.0 preinstalled and Intel LANDesk® Server Manager standard, the Vetix Lx1 is a great value. We can also preconfigure a server with Novell IntranetWare 4.11. The Vetix Lx1 is expandable with 1 or 2 Pentium® Pro processors, 8 open slots and 9 drive bays.

Add in the Micron ClientPro™ family of PCs—stability by design. Whether you select the MTA, MTE or Xvi, each model includes the most efficient and advanced manageability features and network options. Simple setup, remote access to inventory and remote software distribution lower total cost of ownership. Clearly, ClientPro gives you the best overall performance for the money. A natural choice for business of any size.

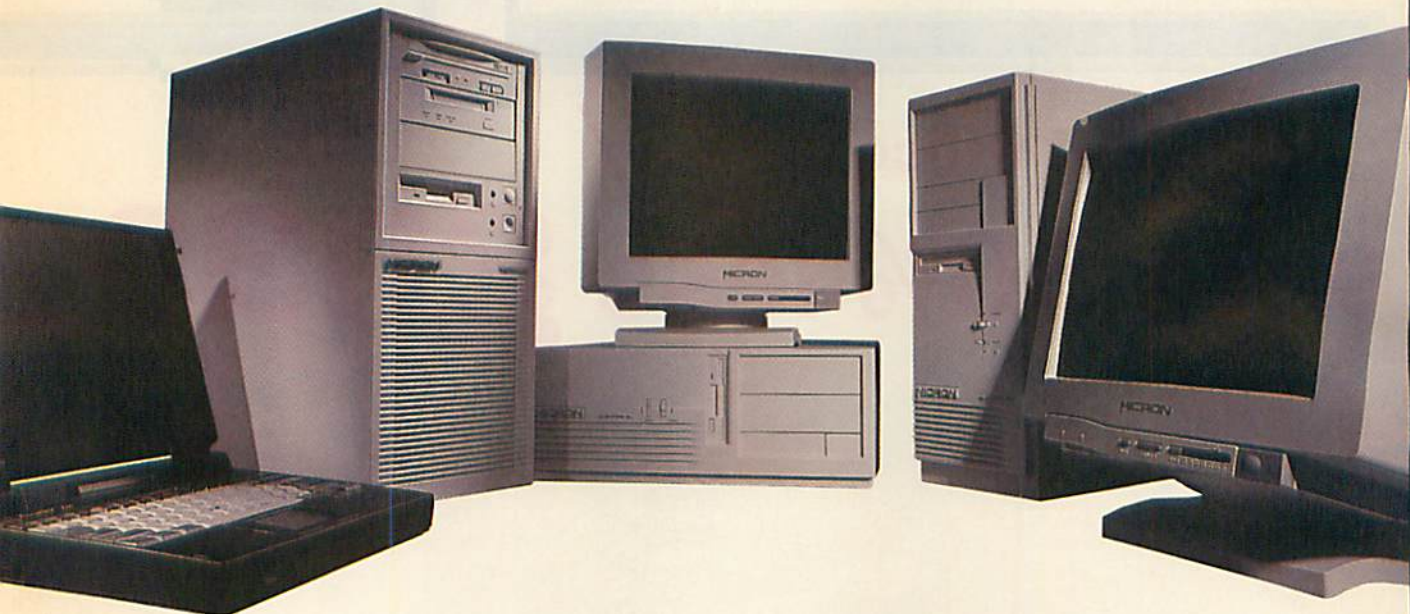

To keep business moving when away from the office, you need the Micron TransPort™ Xpe. It is the ultimate portable multimedia PC gear for the serious business professional. Complete business presentation capabilities. Superior performance and flexibility. No compromises. It is the best your money can buy.

Best of all, it's all brought to you by Micron, a company *PC World* has recognized as the best in the business for service and reliability. One that backs your purchase with our industry-leading 5-year warranty. Go ahead. Give us a call. Then get ready for some smooth sailing.



800•362•7306
www.micronpc.com

Circle 160 on Inquiry Card.

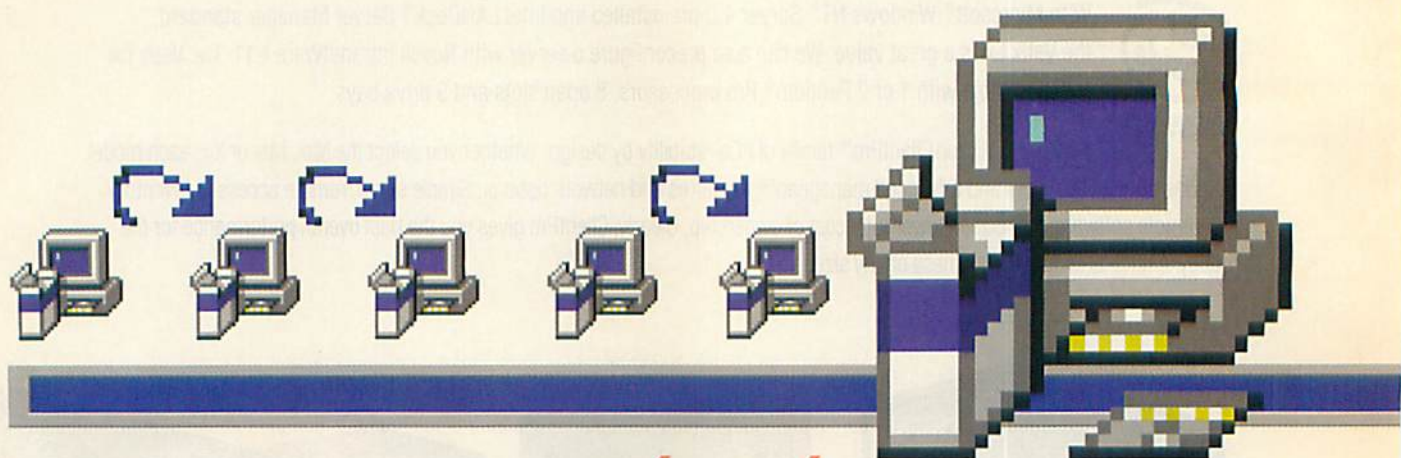

Microsoft Office 97/now/
with 50% less **gnas**



77%



hing of teeth.

Okay. We recognize that, while the release of new [Microsoft® Office 97](#) may arouse the excitement of the general populace, you may greet it with, well, less than glee. That's why we've taken pains to make sure Office 97 works hard for you, first and foremost. To wit: with [file format compatibility settings](#), you can make sure everyone's saving stuff in a format that everyone else can use. One step determines the setting. And when the time comes, one step moves everyone to the Office 97 format. The [Network Installation Wizard](#) helps you customize and control different batch Setup scripts for different groups, and [Systems Policy Templates](#) let you customize the settings your people actually see. Finally, the [Upgrade Wizard](#) now cleans out earlier versions of Office more efficiently, freeing up extra hard-disk space (the fact that half of the code is shared among apps frees up even more). In short, we want you to be happy. We want you to visit us online. And we want you to have molars.

Where do you want to go today?® www.microsoft.com/office/migration/

Microsoft®

ENTERPRISE READY

66

By David Chappell

Windows NT is gaining powerful distributed features for advanced networking.

5.0

RESELLER

Intranet Politics and Technologies

88A

By David Baum

VARs and integrators are successfully tangling with the intranet maelstrom.

Cutting-Edge Health Care

88M

By Cate T. Corcoran

Medicine counts on IT to take the knife to paperwork and inefficiency.

MANAGING DATA

Parallel Goes Populist

88NA 3

By Dick Pountain

Three new technical trends could push parallel processing onto your desktop.

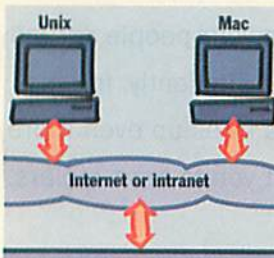

MANAGING DATA

A Blueprint for Managing Documents

75

By James Boyle

Ways to find the needle in the gigabyte haystack.



BUILDING NET APPS

Avoiding Hostile Applets

89

By G. McGraw and E. Felten
They're out there. And they want to get in.

NETWORK INTEGRATION

PCs Strike Back

81

By Mike Hurwicz

Armed with Zero Administration and NetPCs, Microsoft and Intel counterattack the NC rebels.



BUILDING NET APPS

The Component Enterprise

93

By Dick Pountain

Future apps will create a more flexible client/server architecture.

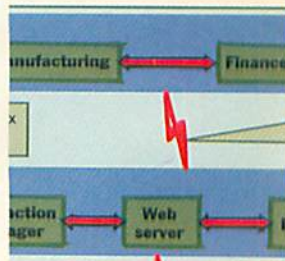

EDITORIAL

Serve 'Em Up Hot

14

By Mark Schlack

INBOX

19

BITS

x86 Breaks 200 MHz 26

New Storage Technology 28

Fatter, Cheaper Pipes 32

EVAL

CLIENT TECHNOLOGY

"Thin" Windows Firms Up

41

By Bob Quinn

Citrix's WinFrame 2.0.

CE SOFTWARE

Real Remote Control from Your Pocket PC

42

By Peter Wayner

Symantec's pcAnywhere CE.

DEVELOPMENT TOOLS

C++ on Every Level

47

By Steve Apiki

Microsoft's Visual C++ 5.0.

MOBILE STORAGE

Quick-Striking Mighty Mite

48

By Robert L. Hummel

Avatar's Shark portable drive.

CORE

OPERATING SYSTEMS

Smarter and Faster I/O for Servers

51

By Chris Briggs

I₂O blasts bottlenecks.

NETWORKING

Inside Gigabit Ethernet

55

By Selina Lo

Ethernet and Fibre Channel team up for 1-Gb throughput.

CPUs

Alpha Arrives at the Desktop

59

By Peter J. Bannon

A low-cost version brings workstation power to desktop PCs.

PROGRAMMING

The Internet Robot's Guide to a Web Site

63

By Tonya Engst

How to block Netbot access.

LAB REPORT

HARDWARE

Multiprocessor Intranet Servers

106



By Robert L. Hummel

We stress-test six SMP boxes.

SOFTWARE

Put Your E-Mail on the IMAP

116

By David Seachrist and Tom Yager

These e-mail servers make for handier management.

WEB PROJECT

JavaScript Revisited

99

By Jon Udell

JavaScript is now less buggy, more available, and more compelling to use.

JAVATALK

Jet-Assisted Java

103

By Rick Grehan

Powersoft's PowerJ IDE leverages Optima++ technology.

CHAOS MANOR

Two Heads Are Better Than One

127

By Jerry Pournelle

Chaos Manor gets a new multiprocessor Windows NT machine for high-end graphics.

REVIEWS

DEVELOPMENT TOOLS

Redesigned Delphi Masters Networked Apps

121

By Rick Grehan

The emphasis is on Web and distributed applications.

WEB SERVER SOFTWARE

Netscape's Enterprising Server Upgrade

123

By Pete Loshin

3.0 has promising cross-platform directory support.

COLOR PRINTER

Color That's Simply Amazing

124

By Russell Kay

Epson's nifty and thrifty color ink-jet prints super images.



STORAGE

Maximum DAT Backup

125

By Stan Miastkowski

HP's SureStore DAT24 offers great backup speed.

NOTEBOOKS

Throw Me a LifeBook

126

By Peter Wayner

Fujitsu squeezes all the essentials into a 4-pound package.

WHAT'S NEW

155

NEC's low-cost SuperScript 660Plus prints 600 dpi; Corel's Lumiere moves video editing into the mainstream.



IMPROBABLE

Advances and Retreats in Computing

160

By Marc Abraham

The amazing new Content Analyzer; the fab combo of chips and snacks; and how Plug and Play has saved lives.

SERVICE

Reader Service

Inquiry Reply Cards 152A-B

Index to Advertisers

Alphabetical Order 152

Editorial Index

by Company 154

PROGRAM LISTINGS

FTP: ftp.byte.com

From BIX: Join "listings/frombyte97" and select the appropriate subarea (i.e., "may97").

THE BYTE WEB SITE and THE VIRTUAL PRESS ROOM

http://www.byte.com

BYTE (ISSN 0360-5280) is published monthly by The McGraw-Hill Companies, Inc. U.S. subscriber rate \$29.95 per year. In Canada and Mexico, \$34.95 per year. European surface mail subscriptions \$60, airmail \$85. Non-European subscriptions, \$60 surface mail or \$85 airmail. All foreign subscriptions are payable in U.S. funds that can be drawn on a U.S. bank. Single copies \$3.95 in the U.S., \$4.95 in Canada. Executive, Editorial, Circulation, and Advertising Offices: 24 Hartwell Ave., Lexington, MA 02173. Periodicals postage paid at Peterborough, NH, and additional mailing offices. Postage paid at Winnipeg, Manitoba, Canada Post International Publications Mail Product Sales Agreement No. 246492. Registered for GST as The McGraw-Hill Companies, Inc., GST #123075673. Postmaster: Send address changes and fulfillment questions to BYTE Subscriptions, P.O. Box 552, Hightstown, NJ 08520. Printed in the United States of America.

WINDOWS

- x86 Breaks the 200-MHz Barrier** 26
AMD and Cyrix juice up their CPU clock speeds, and Intel has to chill its torrid chip.
- Big-Screen Notebooks Arrive** 34
Look for more 13-inch screens to show up this summer.
- "Thin" Windows Firms Up** 41
Thin-client Windows is possible because of Citrix Systems' WinFrame, now beefed up with CPU load balancing.
- Real Remote Control from Your Pocket PC** 42
Symantec's CE version of pcAnywhere lets a little machine manipulate a distant larger system.
- C++ on Every Level** 47
If you're serious about ActiveX controls, you need Microsoft's fast new Visual C++ 5.0.
- Alpha Arrives at the Desktop** 59
A new lost-cost version of Digital Semiconductor's Alpha processor, the Alpha 21164PC, will deliver workstation performance for NT systems.
- NT 5.0 in the Enterprise** .. 66
This month's cover story takes a close look at NT 5.0's new distributed services for advanced networking.
- PCs Strike Back** 81
Windows will get easier to administer, and the NetPC makes more sense than the alternative network computer, say Microsoft and Intel.
- Two Heads Are Better Than One** 127
A new dual-processor NT machine brings high-end graphics to Chaos Manor.

UNIX

- Many Paths to NT/Unix Interoperability** 36
New solutions for maintaining Unix while implementing NT.

- Multiprocessor Intranet Servers** 106
Our stress-testing includes several Unix SMP machines.
- Put Your E-Mail on the IMAP** 116
We test mail servers for Unix that comply with the Internet Mail Access Protocol.

NETWORKS

- Fatter Pipes for Workgroup Networks** 32
Upgrading a small or midsize net won't be so expensive anymore, thanks to products from Cisco, 3Com, Bay Networks, and others.
- "Thin" Windows Firms Up** 41
Citrix's WinFrame 2.0 builds on its strong thin-client technology with CPU load balancing, NT 4.0 support, and administrative tools.
- Smarter and Faster I/O for Servers** 51
A new I/O standard offers NOS independence for high-speed peripherals. It also means better performance and scalability for servers.
- Inside Gigabit Ethernet**... 55
This hybrid networking standard offers faster throughput while remaining compatible with most existing networks.
- NT 5.0 in the Enterprise** .. 66
The next version of the OS will feature distributed services that should appeal network managers and users.
- PCs Strike Back** 81
Network computers are the wrong way to go, claim Microsoft and Intel.
- Multiprocessor Intranet Servers** 106
We stress-test six NT and Unix servers that crank up throughput with multiple CPUs.
- Put Your E-Mail on the IMAP** 116
E-mail servers for NT and Unix support the Internet Mail

- Access Protocol for convenient mail retrieval and management.
- The Return of Delphi** 121
If you're building distributed client/server apps, you should check out the latest version of Borland's development tool.

INTERNET/WEB

- The Internet Robot's Guide to a Web Site** 63
The Standard for Robots Exclusion allows you to control access to your Web pages.
- A Blueprint for Managing Documents** 75
All that information on your Web site! Here's how to help people find what they need.
- PCs Strike Back** 81
Microsoft tries to counter the NC by promising to incorporate Java and Internet standards into Windows.
- Avoiding Hostile Applets**.. 89
Some tips on fending off Java nasties.
- JavaScript Revisited** 99
Load a page with JavaScript, a natural extension of HTML, and the result is an HTML page with extra smarts.
- Multiprocessor Intranet Servers** 106
We test six SMP machines to see how well they handle a barrage of URL requests.
- Put Your E-Mail on the IMAP** 116
We test four e-mail servers that comply with the Internet Mail Access Protocol.
- Redesigned Delphi Masters Networked Apps** 121
Borland's toolkit simplifies transforming client/server apps into Web server apps.
- Netscape's Enterprising Server Upgrade** 123
Netscape boosts its Enterprise Server software with LDAP support, user-generated content, and easier administration.

- ActiveX 47, 89, 93, 103, 121
- Backup 48, 125
- Client/server 32, 41, 83, 121
- Clients, thin 41
- C/C++ 19, 47, 93, 103
- Components 47, 93
- COM 47, 93
- CORBA 66, 93
- CPUs 26, 41, 59, 106
- Databases ... 66, 75, 93, 121
- DCOM 66, 93
- Directory services 66
- Document management .. 75
- E-mail 116
- Ethernet, Gigabit 55
- Fibre Channel 55
- Graphics 127
- Hand-held PCs 42
- HTML 99
- IMAP 116
- Internet/Web 63, 66, 75, 89, 93, 99, 106, 116, 121, 123
- I/O technology 51
- Java 81, 89, 93, 99, 103, 123
- Lightweight Directory Access Protocol 66, 123
- Mobile computing 42, 48, 126
- Multiprocessing ... 106, 127
- NetPC 81
- Network computers 81
- Networking 32, 41, 51, 55, 66, 75, 81, 93, 106, 116, 121, 123
- Objects 47, 66, 93, 121
- Operating systems ... 36, 41, 47, 51, 66, 81, 93
- Printers, color 34, 124
- Programming ... 47, 63, 89, 93, 99, 103, 121
- Remote control 42
- Robots, Internet 63
- Security 66, 89
- Storage 28, 48, 51, 125
- Transaction processing ... 93
- X.500 66
- Zero Administration 81

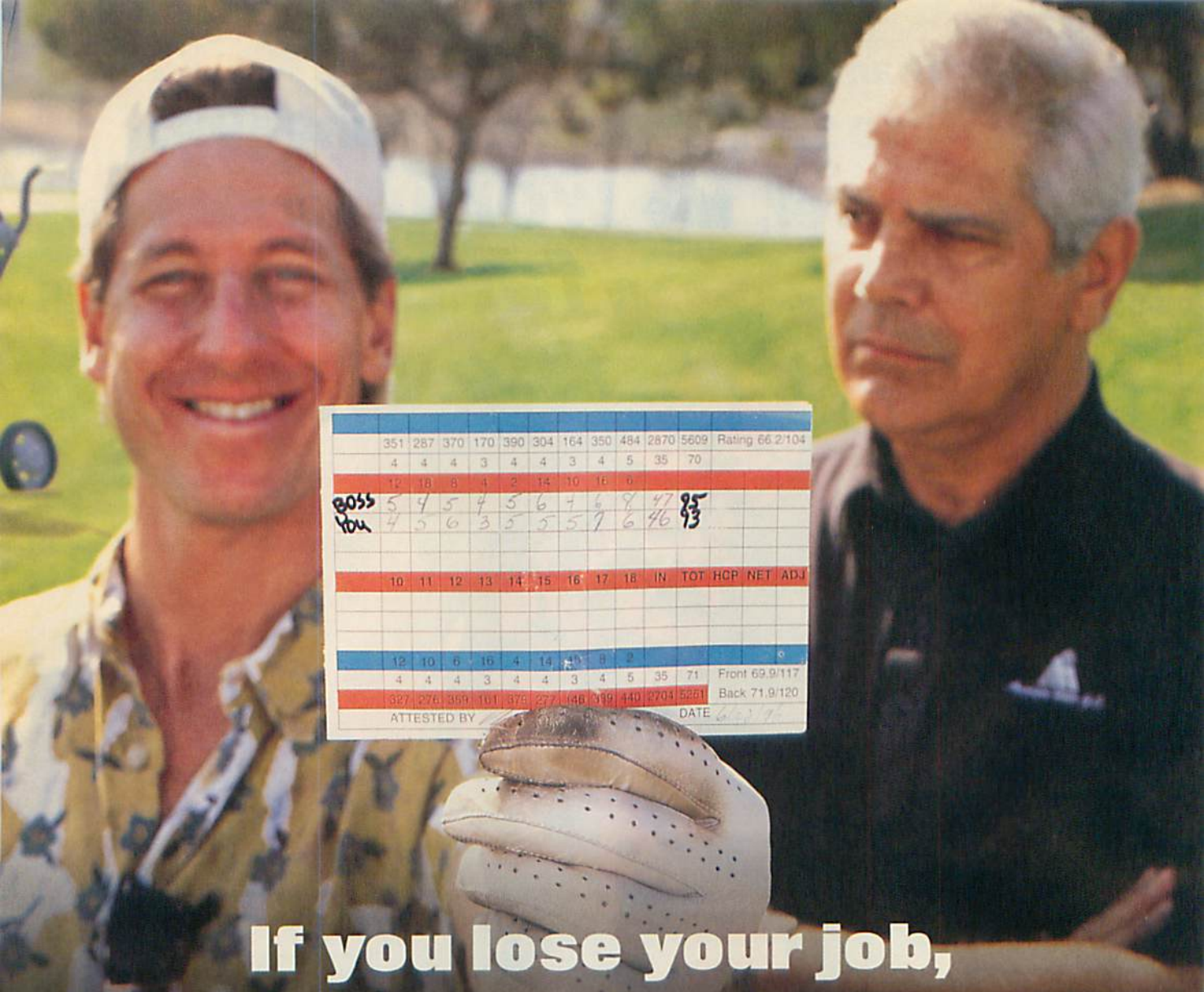

	351	287	370	170	390	304	164	350	484	2670	5609	Rating 66.2/104		
	4	4	4	3	4	4	3	4	5	35	70			
	12	18	8	4	2	14	10	16	0					
BOSS	5	4	5	4	5	6	7	6	8	47	85			
YOU	4	5	6	3	5	5	5	7	6	46	83			
	10	11	12	13	14	15	16	17	18	IN	TOT	HCP	NET	ADJ
	12	10	6	16	4	14	15	8	2					5
	4	4	4	3	4	4	3	4	5	35	71	Front 69.9/117		
	327	276	369	101	373	277	146	319	140	3703	5561	Back 71.9/120		
	ATTESTED BY										DATE 6/27/97			

**If you lose your job,
it won't be because you lost your data.**

Optical Library Systems from Pinnacle Micro.

20 Gigabyte to 4.5 Terabyte capacity with 1 - 16 drives

Award-winning 4.6 GB media and drive - backwards compatible

More capacity for up to 50% less than other brands

24 hour/7 days a week - 4 hour on-site repair service available

Compatible with UNIX, Netware and Windows NT operating systems

Compatible with HSM, COLD and leading document imaging packages

Optisys

Seagate
Software

Tracer

otg

Price comparisons based on manufacturer's suggested retail price. The Pinnacle Micro logo is a registered trademark of Pinnacle Micro Inc. All other trademarks are property of their respective owners.



Call 1-800-553-7070, ext. 3250 to receive a FREE "Guide to Optical Library Systems". Visit our website at www.pinnaclemicro.com.

On GSA schedule

You can't afford to take chances with your data. With an estimated 30 year shelf life, virtually error-free storage and 4.6 Gigabyte high capacity media, Pinnacle Micro Optical Library Systems give you the storage you need at a price your company can afford. Make sure your data is safe - get an Optical Library System from Pinnacle Micro. And hey, next time, sandbag a little.

PINNACLE MICRO
714.789.3000 fax 714.789.3150
When you're serious about storage.
Circle 143 on Inquiry Card (RESELLERS: 144).

Thanks to the
Microsoft Windows/Kingston
memory offer, the world will be running
considerably faster this year.
So Buckle



*\$199 is the manufacturer's suggested retail price for 32MB of most desktop memory as of the date of publication; actual dealer prices may vary. Prices on ECC, parity, server, workstation, DIMM and other specialty memory may vary. Portable memory is excluded from offer. Promotion starts February 24, 1997 and extends to May 31, 1997, or while supplies last. Offer valid in the U.S. and Canada only. Pricing in U.S. dollars. Offer subject to change. Void where prohibited by law. +Actual performance gains may vary depending on environment and system configuration. Testing was conducted by an independent service for Samsung Semiconductor, Inc. Kingston Technology Company, 17600 Newhope Street, Fountain Valley, CA 92708, (714) 435-2600, Fax (714) 435-2699. © 1997 Kingston Technology Company. All rights reserved. Kingston is a registered trademark and Computing Without Limits is a trademark of Kingston Technology Company. Microsoft, Windows, and Windows NT are registered trademarks of Microsoft Corporation.

Up!

Chances are you've witnessed the power of Microsoft® Windows® 95 and Windows NT®. Now imagine all your Windows applications screaming silently across your screen, powered by an extra 32MB of the world's most reliable memory. Memory is the fuel that will drive



32MB

of Kingston memory

\$199

MSRP
for most
desktop
systems



your PC to a whole new level of performance.

And now, thanks to the Microsoft/Kingston® promotion, every user of Microsoft software is eligible to purchase 32MB of most Kingston

desktop memory for only \$199*. That's a mega dose of the world's leading memory for

less than \$200! Suddenly, you'll experience

a dramatic boost in performance. And recent

studies indicate that upgrading RAM improves overall

system performance by up to 63%.[†] You'll feel your PC

shifting into overdrive. Open as many applications as you

want and run them simultaneously. Handle monster files and

graphics. Cruise the Internet and download video and images

with reckless abandon. Think of it

this way: You will never find a

cheaper way to experience such a

quantum leap in computing power.

To make the whole upgrade process

easier, look for our *Hardware*

Migration Guide on our Web site at www.kingston.com/b.htm.

To place your order, call your preferred reseller; or call us

toll-free at (888) 435-5451. But please do it quickly. Speed

is everything these days.



www.microsoft.com/promo/kingston.htm

Microsoft®
Kingston®
TECHNOLOGY
COMPUTING WITHOUT LIMITS™

EDITOR IN CHIEF
Mark Schlack

Editor in Chief's Assistant: Linda Higgins

EDITORIAL

EXECUTIVE EDITORS

International: Rich Friedman
New Media: Jon Udell

MANAGING EDITOR

Jenny Donelan

WEST COAST BUREAU CHIEF

John Montgomery

NEWS

News Editors: David L. Andrews, Martha Hicks
Frankfurt:
Senior Editor: Rainer Mauth

REVIEWS

Director: David Essex
Senior Technical Editors: Rick Grehan, Dave Rowell
Technical Editors: Russell Kay, Pete Loshin

FEATURES

Senior Editor/Features: Alan Joch
Senior Technical Editor at Large: Tom Thompson
Senior Technical Editor: Edmund X. DeJesus
San Mateo:
Senior Editor: Tom Halfhill

NEW MEDIA

Production Associate: Joy-Lyn S. Blake

SENIOR RESEARCHER

Rowland Aertker

ASSOCIATE TECHNICAL EDITORS

Dennis Barker, Cathy Kingery, Warren Williamson

SENIOR CONTRIBUTING EDITOR

Jerry Pournelle

CONTRIBUTING EDITORS

Dick Pountain, Udo Flohr, Mark Carroll

CONSULTING EDITORS

Stephen Apiki, Raymond GA Côté, Trevor Marshall, Stan Miastkowski, Barry Nance, Roberta Pournelle, Ellen Ullman, Peter Wayner

EDITORIAL ASSISTANT

June Sheldon

DESIGN

Design Director: Charles Dixon III
Associate Design Director/Design & Photography: Sharon Price
Associate Design Director/Graphics: Joseph A. Gallagher
Designers: Cindy Sands, Donna Sweeney

FINANCE AND OPERATIONS

Director: Jack Casey

ADVERTISING PRODUCTION

Advertising Production Manager: Linda Fluhr
Senior Advertising Production Coordinator: Lyda Clark
Advertising Production Coordinators: Karen Cilley, Rod Holden
Senior Operations Coordinator: Lisa Jo Steiner
Advertising Graphics Manager: Susan Kingsbury
Graphics Production Coordinator: Christa Patterson

FINANCE

Senior Financial Analyst: Charles Barber
Systems Administrator: Peggy Dunham
Junior Financial Analyst: Jason Wanatick

CIRCULATION

Director: Susan Blattman
International Circulation Manager: Barbara Copcutt
Newsstand Manager: Vicki Weston
Circulation Assistant: Jill Wood

ADMINISTRATION

Human Resources Administrator: Pat Burke

MARKETING AND PLANNING

Market Information Manager: Edward Fielding
Market Information Coordinator: Dylan DiGregorio
Marketing Manager: Carol Sanchioni
Assistant Manager, International Marketing and Special Events: Arja Neukam (603) 924-2636
Marketing Services Administrator: Kate Woodhouse (617) 860-6361

VICE PRESIDENT/PUBLISHER
Kevin McPherson

Publisher's Assistant: Lois Beninati

ADVERTISING SALES

NATIONAL ADVERTISING DIRECTOR

Lori Silverstein (614) 899-4908
Sales Assistant:
Susan Monkton (603) 924-2618

NEW ENGLAND

John Ferraro (617) 860-6221, (212) 512-2555

NEW YORK

Jill Pollak (212) 512-3585

MID-ATLANTIC/SOUTHEAST

Neil Helms (404) 843-4777
Kirstin Pihl (404) 843-4765

CENTRAL U.S.

Paul Franchak (614) 899-4912

SOUTHWEST

Bert Panganiban (214) 688-5165
Chrissy Copple (214) 688-5171

SOUTH PACIFIC

Beth Dudas (714) 753-8140
Geanette Perez (714) 753-8140

NORTH PACIFIC

Lisa Farrell (415) 513-6862

INSIDE ADVERTISING SALES

Assistant: Vivian Bernier
(603) 924-2521

BYTE DECK

Brian Higgins (603) 924-2596

EURO-DECK

Mark Stone (603) 924-2533

REPRINT SALES

Susan Monkton (603) 924-2618

INTERNATIONAL ADVERTISING STAFF

Sales Support:
Arja Neukam (603) 924-2636
See listing on page 153.

LICENSING

Copyrights Manager:
Faith A. Ellington (603) 924-2525

HOW TO CONTACT THE EDITORS

We welcome your questions, comments, complaints, kudos, and submissions.

MAIN OFFICE: 24 Hartwell Ave., Lexington, MA 02173, (617) 860-6336.

Peterborough: One Phoenix Mill Lane, Peterborough, NH 03458, (603) 924-9281.

San Mateo: 1900 O'Farrell St. #200, San Mateo, CA 94403, (415) 513-6912.

GERMANY/EUROPE: Emil von Behring Strasse 2, 60439 Frankfurt, Germany, +49 69 5801 123.

ELECTRONIC MAIL: On BIX, send to "editors." All BYTE editors and columnists also have individual mailboxes on BIX for easy access.

MCI: 250-0135 BYTE Magazine. Many editors also have individual MCI addresses in their own names.

OTHERS: Many editors also are reachable through uunet, AppleLink, CompuServe, and numerous other services.

WEB: <http://www.byte.com>

U.S. fax: Editorial: (617) 860-6522

Advertising: (603) 924-7507

U.K. fax: +44171 495 6734

SUBMISSIONS:

Authors: We welcome article proposals and submissions. Unacceptable manuscripts will be returned if accompanied by sufficient return postage. Not responsible for lost manuscripts or photos.

Vendors: We welcome news of your new products; please call the News department or the Reviews department at the earliest possible date. We cannot be responsible for unsolicited product samples.

ARTICLE REPRINTS:

For price quotations on customized reprints of BYTE articles, contact Susan Monkton, reprints manager, at (603) 924-2618. (Minimum quantity: 500.)

SUBSCRIPTION CUSTOMER SERVICE

Inside U.S., (800) 232-BYTE; outside U.S., +609 426 7676. E-mail-based customer service:

mpcstsvc@mcgraw-hill.com; Web-based customer service: <http://www.byte.com/admin/mpaddchg.htm>.

International subscribers may also contact our international customer service facility in Galway, Ireland, by calling +353 91 752792 or via fax: +353 91 752 793.

For a new subscription, (800) 257-9402 U.S. only. E-mail: mporders@mcgraw-hill.com or write to BYTE Subscription Dept., P.O. Box 555, Hightstown, NJ 08520.

Subscriptions are \$29.95 for one year, \$54.95 for two years, and \$74.95 for three years in the U.S. and its possessions. In Canada and Mexico, \$34.95 for one year, \$64.95 for two years, \$87.95 for three years.

Internationally, US\$60.00 for fast surface delivery, US\$85.00 for air delivery. Single-copy price is \$3.95 in the U.S. and its possessions, \$4.95 in Canada. Foreign subscriptions and sales should be remitted in U.S. funds drawn on a U.S. bank. Please allow six to eight weeks for delivery of first issue.

PHOTOCOPY PERMISSION:

Where necessary, permission is granted by the copyright owner for those registered with the Copyright Clearance Center (CCC), 222 Rosewood Dr., Danvers, MA 01923, to photocopy any article herein for personal or internal reference use only for the flat fee of \$1.50 per copy of the article or any part thereof. Correspondence and payment should be sent directly to the CCC, 222 Rosewood Dr., Danvers, MA 01923. Specify ISSN 0360-5280, \$1.50.

Copying done for other than personal or internal reference use without the permission of The McGraw-Hill Companies, Inc., is prohibited. Requests for special permission or bulk orders should be addressed to Faith Ellington, copyrights manager, (603) 924-2525. BYTE is available in microform from University Microfilms International, 300 North Zeeb Rd., Dept. PR, Ann Arbor, MI 48106 or 18 Bedford Row, Dept. PR, London, WC1R 4EJ, U.K.

BYTE

A Division of The McGraw-Hill Companies

Copyright © 1997 by The McGraw-Hill Companies, Inc. All rights reserved. BYTE and BYTE are registered trademarks of The McGraw-Hill Companies, Inc. Trademark registered in the United States Patent and Trademark Office.

 Member Audit Bureau of Circulation

BIX GLOBAL CONFERRING SYSTEM, AN ON-LINE COMMUNITY

ACTING MANAGING EDITOR

Peter Olson

EXCHANGE EDITORS

Amiga Exchange: Joanne Dow
Entertainment and Leisure Exchange: Rich Taylor
IBM Exchange: Barry Nance
Programmers Exchange: Bill Nicholls
Professionals Exchange: David Reed
Tojerry Exchange: Jerry Pournelle
Windows Exchange: Karen Kenworthy
Writers Exchange: Wayne Rash Jr.
Macintosh and Other Exchanges: At Large

INFORMATION ENGINEER

Peter Olson

BIX is the BIX Information Exchange, your best source for technical advice. BIX is owned and operated by Delphi Internet Services Corporation. Find us on the Web at <http://www.bix.com/> (all browsers are welcome). E-mail our auto-responder at info@bix.com or fax us at (617) 441-4902. Dial us by modem at (800) 695-4882 or (617) 492-8300 (V.34, 28.8 Kbps). Telnet to x25.bix.com or call us (voice) at (800) 695-4775 or (617) 354-4137. Connect via packet networks to host BIX. Look in the last few pages of this magazine for our advertisement.

MEMBER SERVICES MANAGER

Chuck Greenslit

OFFICERS OF THE MCGRAW-HILL COMPANIES:

Chairman and Chief Executive Officer: Joseph L. Dionne; *President and Chief Operating Officer:* Harold W. McGraw III; *Senior Vice President and General Counsel:* Kenneth M. Vittor; *Executive Vice President and Chief Financial Officer:* Robert J. Bahash; *Senior Vice President, Treasury Operations:* Frank D. Penglase; *President, Information Services Group:* Michael K. Hehir; *Group Vice President, Information Technology and Communications Group:* Kevin C. Harold.

Founder: James H. McGraw (1860-1948).

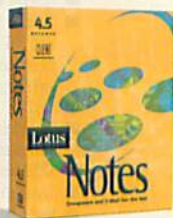

.WORK THE WEB™

IN THIS BLOODTHIRSTY BUSINESS ARENA, IT'S BE IN CONTROL OF YOUR INFORMATION FLOW OR GET **CRUSHED** UNDER IT



LOTUS NOTES® 4.5. WORKING THE WEB TO WORK TOGETHER BETTER.

Alright, so there's a lot going on in your day: managing e-mail, sharing work, juggling your calendar, coordinating appointments and staying on top of web-based information that changes every minute. Hey, that's business. And since you're not going to get any sympathy, you'd do well to get Lotus Notes 4.5. It's designed to leverage the power of the Web so you can work more closely with your colleagues, and put all the information your job demands right there on your desktop.

A PLACE WHERE YOU CAN REALLY GET SOME WORK DONE. Lotus Notes 4.5 is your central access point for all information in the business world. It ensures that the information you depend on is literally up-to-the-second, and that you become aware when something important changes – whether it's the starting time for your afternoon meeting or an update to a website that's vital to your business.

Notes is now thoroughly tied to the Web, so it not only gives you direct access to the expanding universe, it lets you update the content of your company website directly. It even helps you stay productive while you're off-line, stuck on a plane or wherever.

Notes has always been about working together better. In its latest version, it's also the best Internet client, so you can move to a whole new level of web-based collaboration – and get on top of all that information before it gets on top of you. Find out more about how you can use Lotus Notes 4.5 to do your job better by visiting our website at www.lotus.com.

Circle 363 on Inquiry Card (RESELLERS: 364).

For more information, call 1 800 828 7086, ext. C993. In Canada, call 1 800 GO LOTUS. ©1997 Lotus Development Corporation, 55 Cambridge Parkway, Cambridge, MA 02142. All rights reserved. Lotus, Lotus Notes and Working Together are registered trademarks and Work the Web and Lotus Components are trademarks of Lotus Development Corp. Java is a trademark of Sun Microsystems, Inc.

NOTES 4.5

E-MAIL

INTRANET/INTERNET

WORKFLOW

GROUP SCHEDULING

CALENDARING

GROUPWARE APPS

DOCUMENT MANAGEMENT

DISCUSSIONS

AGENTS

ENTERPRISE DATA

JAVA™ APPS

LOTUS COMPONENTS™

Lotus

Working Together™

Serve 'Em Up Hot

The prevailing server-side trend will go a long way toward providing new, really useful applications.

Last October I complained loudly about the lack of interesting new desktop applications. I haven't exactly been overwhelmed since then, but it's stopped bothering me as much.

At that time, I said I wasn't buying the idea that server apps were going to replace client apps. I'll now amend that statement: Software development is definitely doing a 180 away from stand-alone apps and toward server apps. Slow, expensive, or simply unavailable networks will keep stand-alones in business for years, but it's becoming clear that server apps are hot.

Modern server apps offer services and processing to large groups of people trying to accomplish something together. That's the agenda that information technology experts need to respond to now. Personal productivity apps haven't made that big a dent in these kinds of collaborative tasks.

Case in point: How do you enable dispersed groups of people too numerous to attend the same videoconference to work together in real time? Recently I previewed three apps that address the problem of simultaneous, real-time collaboration: Venue, a virtual office, from Activerse (Austin, TX); Symposium, an on-line classroom aimed at corporate training, from Centra Software (Lexington, MA); and Auditorium, a virtual space for large meetings, from Xerox PARC spin-off PlaceWare (Mountain View, CA). Time will tell how well they deliver on their promise, but in concept they're strikingly powerful programs.

They provide in a box what an IS shop would be hard-pressed to cobble together on its own. And they do it by marrying established client-side technologies like GUIs, 3-D graphics, and digital audio

with new server-side technologies like the Web and Java. Significantly, the developers of these apps didn't invent these technologies—they merely assembled them in interesting and worthwhile ways. Where once developing those apps was no task for the fainthearted, you need no longer be a master of kernel architectures and C to produce useful server-side code.

Our cover story focuses on the OS side of this equation—specifically, the soon-to-be-released NT 5.0. It's the most significant NT since 3.51 achieved basic usability and stability. Reading this story, I was struck by how different it is from those articles we used to write about desktop OSes. What's important isn't the details of NT's internals, but how concentric layers of middleware ripple out from it to provide application services that will eliminate years of work from development projects.

Enterprise computing experts have

You need no longer be a master of kernel architectures and C to produce useful server-side code.

long pointed out that real companies need PC operating systems that do much more than make a microprocessor scream. Microsoft addressed some of that with BackOffice. Now it has dropped the other shoe with an array of software to make distributed computing work on a large scale: directory services, security, object support, and more.

Take platforms like NT and Unix, make liberal use of components and the Net, and you have a server application development platform that just won't quit. That's great news for those pushing the envelope with components, network computers, and other net-centric technology. But I think it's also increasingly the tune that even fat-client advocates will march to. After all, ultimately you want to harness all that



graphical and information processing power to make the most of the server-side apps that draw together your company, its partners, and its customers.

On another subject, subscribers will notice a new feature section in this month's issue: Reseller. Our research tells

us that roughly a third of our subscribers are value-added resellers, systems integrators, independent software developers, and similar providers of IT services. Our new section will focus on technology that you can use flexibly and profitably to meet the needs of your customers. If you're a reseller who doesn't subscribe but buys us on the newsstand, you can check out this new section by visiting our Web site. In either case, let us know what you think. **B**

Mark Schlack

Mark Schlack, Editor in Chief
mschlack@bix.com

ADOBE FRAMEMAKER 5 *on* WINDOWS 95 & NT. MAKES SHORT WORK OF LONG DOCUMENTS.

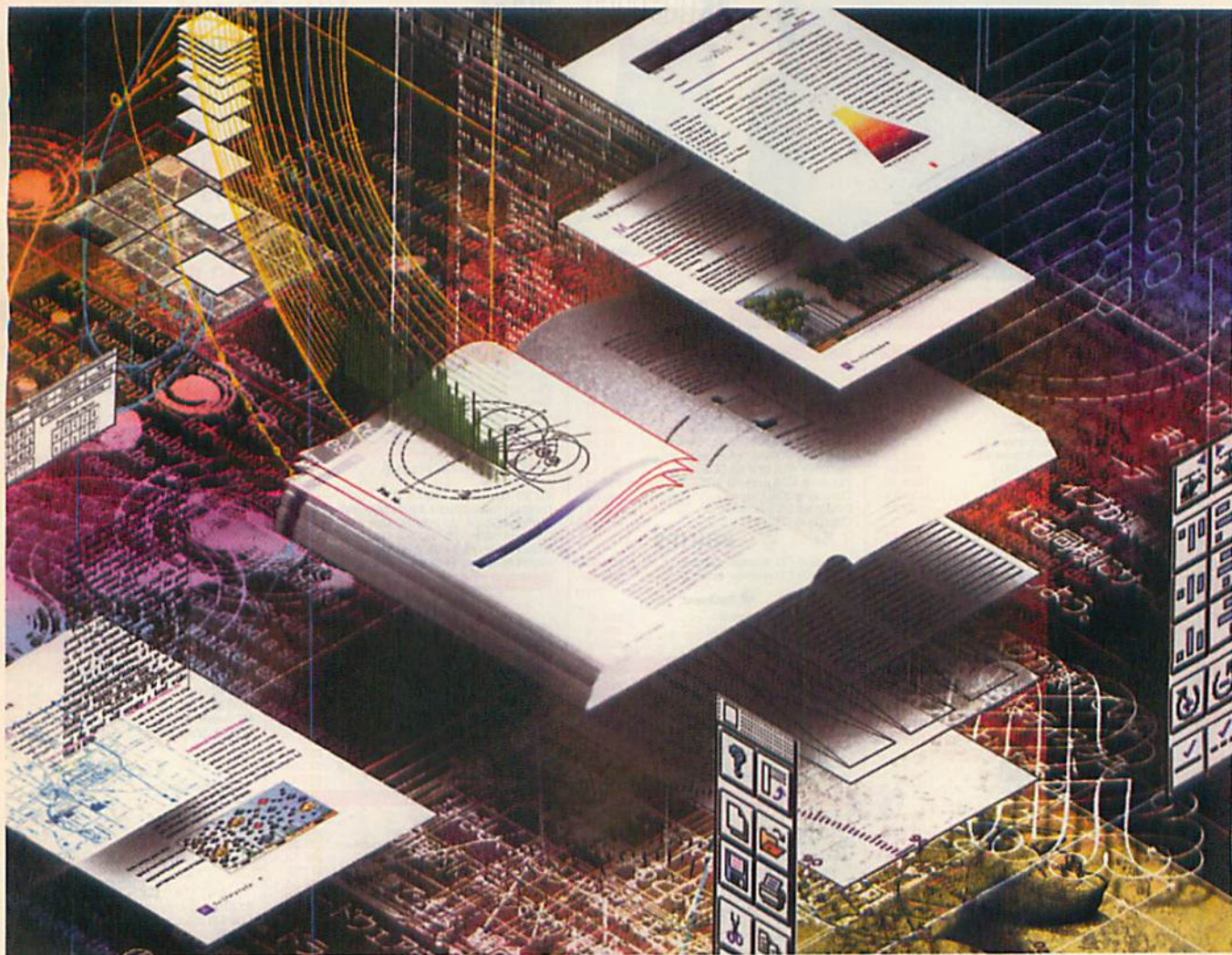

Adobe® FrameMaker® 5, the leading document publishing software, automates your time consuming authoring, formatting, and page layout tasks. And now its multi-platform support includes Windows® 95

and NT. Adobe FrameMaker lets you easily create long documents like books with cross-references and indices. What's more, it's the perfect tool to distribute

For a free demo copy of FrameMaker,
call 800-388-9883 ext.23708

critical documents on the Internet and intranet, making it easier than ever to publish online product documentation, business proposals, engineering specs, training manuals and more. If you've got a big job on any platform, now you've got the power to meet the challenge. Download a free HTML plug-in from www.adobe.com/special/hotamale.

If you can *dream* it, you can *do* it! **Adobe**

*Also available on Windows 3.1, Macintosh®, Power Macintosh®, and UNIX: SunOS®, Sun™ Solaris®, HP/UX, Digital UNIX®, Silicon Graphics® IRIX®, IBM® AIX®, Adobe, the Adobe logo, FrameMaker and the tagline, "If you can dream it, you can do it" are trademarks of Adobe Systems Incorporated. All other marks are the property of their respective companies. ©1997 Adobe Systems Incorporated. All rights reserved.

Circle 123 on Inquiry Card.



**COMPUTER
DISCOUNT
WAREHOUSE**

The right price.
The right advice.

We offer you

“Get more than
just a great price.
Call today and get a
little empathy,
some free advice
and a free CDW
catalog.”



RICOH



**RDC-2
Digital camera
with LCD display**

High-powered
digital camera,
affordably
priced

- ◆ 768 x 576 dpi
- ◆ 410,000 pixel color CCD ◆ 24-bit color
- ◆ 2MB internal memory stores 19 or 38 (economy mode) still images, each with 10 seconds of sound, or 7 minutes and 46 seconds of sound ◆ Includes flash and PhotoStudio software

\$799.00 CDW 76877

ViewSonic®

Optiquess Q53

- ◆ 15" multi-scanning CRT (13.8" viewable image size)
- ◆ .28mm dot pitch
- ◆ Maximum resolution: 1024 x 768 at 87Hz

\$288.59 CDW 84802

Optiquess V773

- ◆ 17" Super Contrast flat square screen CRT (15.8" viewable image size) ◆ .26mm dot pitch
- ◆ Maximum resolution: 1280 x 1024 at 65Hz

\$539.61 CDW 79420



Hardware, Software & Peripherals at DISCOUNT Prices!

NETWORKING PRODUCTS

Microsoft

- Windows NT Server V4.0
- Upg + 5-client license CD 377.15
- Upg + 10-client license CD 499.73
- Comp upg + 5-client license CD 378.82
- Comp upg + 10-client license CD 508.26
- Server + 5-client license CD 739.61
- Server + 10-client license CD 1029.76
- Single-client license upg 17.19
- Single-client license 34.32
- Windows NT Workstation V4.0
- Version upg CD 129.53
- Single-client upg 239.49
- Full version CD 279.20

Novell

- IntranetWare
- 5-user CD 739.20
- 10-user CD 1385.18
- 25-user CD 2416.40
- 50-user CD 3284.31

Call for Novell IntranetWare upgrades.
IntranetWare for Small Business
Server with 5 licenses 694.80
1-user additional license 46.64
5-user additional license 216.83

Call for additional Novell IntranetWare multi-user configurations.

3Com

- 3C900 EtherLink XL PCI 10BT 109.16
- 3C900 Ethernet XL PCI combo 129.85
- 3C905 Fast EtherLink XL PCI 10/100BT 95.90
- OfficeConnect 8-port hub 119.36
- SuperStack II Hub 12-port 10BT 469.11
- SuperStack II Hub 24-port 10BT 767.15

BOCA

- I/OAT5 ISA/EISA v2 2 serial 1 parallel 41.18
- BOCAHUB-8 8-port 10BT 92.36

COMPAQ

- Netelligent 10BT PCI controller 91.85
- Netelligent 10/100BTX PCI controller 119.29

**HEWLETT
PACKARD**

- DeskDirect 10/100Mbps PCI 145.60
- JetDirect ethernet 10BT 309.53
- JetDirect EXPlus print server, external 296.67
- JetDirect EXPlus3 print server, external 459.84

intel

- EtherExpress PRO/10 PCI combo 119.59
- EtherExpress PRO 100 PCI 81.46
- NetPortExpress PRO Enet internal 259.49
- NetPortExpress PRO Enet external 379.39

LINKSYS

- Combo Ether16 LAN card 35.53
- Combo EtherPCI LAN card 65.70
- Combo PC/Ethernet card 10BT 91.93
- 10BT 5-port group hub 59.49

Seagate Software

- Backup Exec V6.11 for Windows NT
- Single server edition 429.61
- Enterprise edition 809.01

SMC

- EtherEZ 5T 10BT hub 83.84
- EtherEZ 8TC 10BT hub 129.83
- EtherEZ 16TC 10BT hub 279.88
- EtherEZ 10BT ISA 92.82
- EtherPower 10/100BTX PCI 84.31

Xircom

- CreditCard Ethernet 10/100 upgradeable 129.64
- CreditCard Ethernet+Modem 33.6 10BT 299.71

DATA STORAGE

iomega

- Zip drive 100MB parallel 149.95
- Zip drive 100MB external SCSI 149.95
- Zip drive 100MB internal SCSI 149.95
- Ditto Easy 800MB Travan internal 99.95
- Ditto Easy 800MB Travan external 149.95
- Jaz drive 1GB internal SCSI-2 399.95
- Jaz drive 1GB external SCSI-2 499.95
- Ditto drive 2GB internal 149.95
- Ditto drive 2GB external 199.95
- Ditto Dash Card 59.95

PHILIPS

- CCD2600 CD recorder internal 699.00
- CCD2600 CD recorder external 799.00

SyQuest

- EZFlyer 230MB external 284.82
- SyJet 1.5GB SCSI internal 399.00
- SyJet 1.5GB SCSI external 499.00

MULTIMEDIA

- Creative Labs Sound Blaster AWE64 PrP 168.44
- Creative Labs Sound Blaster Value CD 8X 227.14
- Microolutions 8X CD parallel 278.80
- NEC 8X CD internal SCSI-2 229.41
- NEC 8X CD external SCSI-2 309.20
- Panasonic portable 8X CD w/spkr 399.00
- Yamaha YST-M15 10-watt speakers 69.63
- Yamaha 45-watt satellite/subwoofer 169.84

INPUT DEVICES

- Adesso NU-Form keyboard/touchpad 58.09
- Alps GlidePoint Wave keyboard/touchpad 66.80
- Alps GlidePoint Windows 95 keyboard 93.94
- Calcomp Drawing Slate II 12x12 w/wireless pen 306.63
- Casio QV-3000 digital camera 655.65
- Connectix Color QuickCam 215.55
- Epson PhotoPC digital camera 399.00
- Epson PhotoPC 500 digital camera 499.00
- Epson ActionScanning System II 315.68
- Epson Expression 636 Exec scanner 849.57
- Hewlett Packard ScanJet 5950 399.00
- Hewlett Packard ScanJet 4c 857.90
- Intel Smart Video Recorder III 169.16
- Kensington Mouse-in-a-Box 22.82
- Kensington Expert Mouse V5.0 PS/2 91.77
- Kodak DC50 Digital Science Camera 699.00
- Logitech TrackMan Marble 83.23
- Logitech PageScan Color Pro 306.30
- Microtek PageWiz compact scanner 97.88
- Microtek ScanMaker E3 color flatbed 189.57
- Microtek ScanMaker E6 std color flatbed 279.07
- Nikon AX-110 Scantouch scanner 506.47
- Nikon Coolpix 100 digital camera 595.97
- Play Snapgrip video still capture 195.97
- Polaroid 2000/40 digital camera 298.28
- Ricoh RDC-2 digital camera 799.00
- UMAX PageOffice Color scanner 217.26
- UMAX Vista-S6E scanner 269.56
- UMAX Vista-S12 scanner 629.55
- Visioneer PaperPort mx scanner 244.40
- Visioneer PaperPort ix scanner 226.29

MONITORS

- MAG Innovision 410V2 14" 28mm 219.72
- MAG Innovision 510V2 15" 28mm 308.75
- MAG Innovision 710V2 17" 28mm 505.91
- Magnavox MB4010 14" 28mm 244.24
- Magnavox MV5011 15" 28mm 304.15
- Magnavox MB7000 17" 28mm 539.91
- NEC XV15+ 15" 28mm 376.41
- NEC XV17+ 17" 28mm 699.16
- NEC P750 17" 25mm 879.78
- NEC P1150 21" 28mm 1930.57
- Princeton E050 15" 28mm 309.89
- Princeton E070 17" 28mm 517.21
- Sony Multiscan 100x5 15" PnP 25mm 354.02
- Sony Multiscan 100x5 15" PnP 25mm 394.36
- Sony Multiscan 200x5 17" PnP 25mm 776.10

MONITORS

- Sony Multiscan 300x5 20" PnP 30mm 1565.46
- ViewSonic E641 14" 28mm 226.25
- ViewSonic E655 15" 28mm 318.76
- ViewSonic PT775 17" 25mm 835.96
- ViewSonic P815 21" 25mm 1586.40

VIDEO BOARDS

- ATI Video Xpression+ PCI 2MB 72.86
- ATI TV Tuner 108.42
- ATI 3D Xpression+ PCI 2MB 4MB PCI 184.07
- Diamond SpeedStar64 2200 2MB ISA 92.22
- Diamond Stealth 3D 2000XL 4MB PCI 137.49
- Diamond Stealth 3D 3000XL 4MB PCI 229.48
- Matrox Millennium PCI 2MB WRAM 184.26
- Matrox Millennium PCI 4MB WRAM 249.14

PROCESSOR UPGRADES

intel

- Pentium OverDrive Processors
- 63MHz 138.66
- 83MHz 189.27
- 120/133MHz upg for 5/60, 5/66 198.25
- 125MHz upg for 5/75 249.45
- 150MHz upg for 5/90 329.40
- 166MHz upg for 5/100 405.80

- Pentium OverDrive Processors w/MMX Technology
- 125MHz upg for 75MHz 337.98
- 150MHz upg for 90MHz 337.98
- 166MHz upg for 100MHz 439.51

PC CARDS

- 3Com LAN PC Card combo 174.87
- 3Com 33.6 10BT LAN+modem 289.60
- 3Com 33.6 10BT LAN+modem combo 319.92
- Hayes OPTIMA 336 w/EZjack 206.42
- Hayes OPTIMA 56K 217.94
- Megahertz Ethernet adapter w/XJACK 109.00
- Megahertz 33.6 cellular 239.00
- Megahertz 33.6 cellular w/XJACK 239.00
- Motorola Motorola 33.6 179.20
- New Media PC Card joystick adapter 57.30
- Simple 33.6 cellular 159.92
- Simple 33.6 Communicator w/SimpleJack 177.81
- Xircrom 33.6 224.96
- Xircrom 33.6 Ethernet 10BT 309.51
- Xircrom 33.6 Ethernet combo 339.06

MODEMS

Hayes

- ACCURA 336 V.34 internal w/fax 125.83
- ACCURA 336 V.34 external w/fax 149.89
- OPTIMA 336 Business Modem internal 226.29
- OPTIMA 336 Business Modem external 240.00
- ACCURA 56K internal 158.77
- ACCURA 56K external 169.97
- ACCURA 56K spkphone internal 178.74
- ACCURA 56K spkphone external 196.04
- OPTIMA 56K internal 269.41
- OPTIMA 56K external 279.73
- ACCURA ISDN 249.45

MOTOROLA

- ModemSURFR 56K internal CALLI
- ModemSURFR 56K external CALLI
- VoiceSURFR 56K internal CALLI
- VoiceSURFR 56K external CALLI

Robotics

- Sportster Series
- Winmodem V.34 33.6 internal w/fax 114.93
- V.34 33.6 internal w/fax 149.48
- V.34 33.6 external w/fax 169.29
- Voice V.34 33.6 internal w/fax 169.40
- Voice V.34 33.6 external w/fax 189.40
- 56K x2 internal 199.99
- 56K x2 external 219.99
- 56K x2 Voice internal 199.03
- 56K x2 Voice external 219.48
- ISDN 128K terminal adapter 229.66

MODEMS

Robotics

- Courier Series
- V.34 33.6 internal w/fax 238.90
- V.34 33.6 external w/fax 269.51
- 56K internal 234.21
- 56K external 268.16
- I-modem ISDN V.34 faxmodem external 344.74
- DataBurst ISDN U interface external 205.49
- DataBurst ISDN S/T interface external 236.48

ZOOM

- 33.6 voice/SVD internal 119.13
- ComStar 33.6 voice/SVD internal 129.72
- V.34 Plus 33.6 faxmodem internal 89.83
- V.34 Plus 33.6 faxmodem external 117.53
- 56K internal 139.13
- 56K external 159.94

PRINTERS

brother.

- HL-720 laser 349.81
- HL-730 laser 399.99
- MFC-4550 5-in-1 799.99
- MFC-6550mc 5-in-1 999.99

Canon

- BJ-30 monochrome 265.50
- BJC-70 297.28
- BJC-240 179.00
- BJC-620 399.00
- BJC-4200 279.00
- BJC-4550 499.00

EPSON

- FX870 289.45
- LQ2070 379.04
- LX300 165.41
- Stylus Color 400 229.00
- Stylus Color 600 299.00
- Stylus Color 800 449.00
- Stylus 1500 995.00
- Stylus Pro XL color 1499.00

**HEWLETT
PACKARD**

- HP DeskJet 400 color printer 179.00
- HP DeskJet 340 portable inkjet printer 289.84
- HP DeskJet 682C color printer 268.74
- HP DeskJet 694C color printer 299.00
- HP DeskJet 820Cse color printer 399.00
- HP DeskJet 870Cse color printer 499.00
- HP LaserJet 5L Xtra printer 399.00
- HP LaserJet 6P printer 729.95
- HP LaserJet 6MP printer 678.45
- HP OfficeJet 350 multi-function 499.00

LEXMARK

- Color Jetprinter 1020 149.30
- Color Jetprinter 2030 199.09
- Color Jetprinter 2050 247.45
- Color Jetprinter 2070 338.40
- Optra E 429.72
- Optra Lx+ 1849.57
- Optra Lxn+ 2229.78
- Optra N 2688.22
- Optra F+ 1255.23

OKIDATA

- ML320 Turbo 316.55
- ML590 445.48
- Okpage 4w 299.00
- OL600e 399.00
- OL810e 669.02

800-959-4239

\$2.99 UPS ground shipping on all orders \$200 or less!

COMPUTER DISCOUNT WAREHOUSE™

a rare sales tool. it's called **objectivity.**

NIKON Coolpix 100
digital camera
Connect directly to your PC card slot,
no cables!
Simply insert Nikon Coolpix
100 and download your pictures
directly into your laptop!
■ 512 x 480 resolution
■ JPEG compression
■ 1MB internal memory stores up to 42 images
F6-mm (5mm format equivalent to 82mm)/F4 with
macro shooting distance of 5.5"
■ Built-in auto flash
(3.1-7.5 feet)
■ 4 AA alkaline batteries included
■ Bundled with E-Z-Photo software

\$506.47
CDW 75976



UMAX
Computer Corporation
High-resolution
color at an
affordable price
9600 dpi interpolated
resolution
■ Single-pass scanning
■ 5.8" x 11.7" maximum size
for fast data throughput
■ Includes PageManager with OCR
■ SCSI-2 interface



\$629.55 CDW 71455
\$439.82 CDW 77158

■ Includes PageManager with OCR
■ SCSI-2 interface
color display

\$1277.68
CDW 70247

TOSHIBA Satellite 110CS
■ 100MHz Intel Pentium
processor
■ SDRAM EDO
RAM standard
■ 810MB hard drive
■ 11.3" dual-screen SVGA color display



Price drop!

CDW carries over **20,000** products! If you don't see it, Call!

COMPUTERS

TOSHIBA

Satellite & Satellite Pro Notebooks

110CS 5170 5100 810MB 11.3" dual CD 1277.68

420CS 5170 5100 810MB 11.3" dual CD 1559.41

500CS 5170 5100 810MB 11.3" dual CD 1779.59

500CS 5170 5100 810MB 11.3" dual CD 1779.59

500CS 5170 5100 810MB 11.3" dual CD 1779.59

500CS 5170 5100 810MB 11.3" dual CD 1779.59

500CS 5170 5100 810MB 11.3" dual CD 1779.59

500CS 5170 5100 810MB 11.3" dual CD 1779.59

500CS 5170 5100 810MB 11.3" dual CD 1779.59

500CS 5170 5100 810MB 11.3" dual CD 1779.59

500CS 5170 5100 810MB 11.3" dual CD 1779.59

500CS 5170 5100 810MB 11.3" dual CD 1779.59

500CS 5170 5100 810MB 11.3" dual CD 1779.59

500CS 5170 5100 810MB 11.3" dual CD 1779.59

500CS 5170 5100 810MB 11.3" dual CD 1779.59

500CS 5170 5100 810MB 11.3" dual CD 1779.59

500CS 5170 5100 810MB 11.3" dual CD 1779.59

500CS 5170 5100 810MB 11.3" dual CD 1779.59

500CS 5170 5100 810MB 11.3" dual CD 1779.59

500CS 5170 5100 810MB 11.3" dual CD 1779.59

500CS 5170 5100 810MB 11.3" dual CD 1779.59

500CS 5170 5100 810MB 11.3" dual CD 1779.59

500CS 5170 5100 810MB 11.3" dual CD 1779.59

500CS 5170 5100 810MB 11.3" dual CD 1779.59

500CS 5170 5100 810MB 11.3" dual CD 1779.59

500CS 5170 5100 810MB 11.3" dual CD 1779.59

COMPUTERS

COMPACT

Desktop 2000 Mini-towers

51332500CS 5173 16MB 2.5GB 8X CD 1519.00

51662500CS 5166 32MB 2.5GB 8X CD 2579.00

51662500CS 5166 32MB 2.5GB 8X CD 2579.00

51662500CS 5166 32MB 2.5GB 8X CD 2579.00

51662500CS 5166 32MB 2.5GB 8X CD 2579.00

51662500CS 5166 32MB 2.5GB 8X CD 2579.00

51662500CS 5166 32MB 2.5GB 8X CD 2579.00

51662500CS 5166 32MB 2.5GB 8X CD 2579.00

51662500CS 5166 32MB 2.5GB 8X CD 2579.00

51662500CS 5166 32MB 2.5GB 8X CD 2579.00

51662500CS 5166 32MB 2.5GB 8X CD 2579.00

51662500CS 5166 32MB 2.5GB 8X CD 2579.00

51662500CS 5166 32MB 2.5GB 8X CD 2579.00

51662500CS 5166 32MB 2.5GB 8X CD 2579.00

51662500CS 5166 32MB 2.5GB 8X CD 2579.00

51662500CS 5166 32MB 2.5GB 8X CD 2579.00

51662500CS 5166 32MB 2.5GB 8X CD 2579.00

51662500CS 5166 32MB 2.5GB 8X CD 2579.00

51662500CS 5166 32MB 2.5GB 8X CD 2579.00

51662500CS 5166 32MB 2.5GB 8X CD 2579.00

51662500CS 5166 32MB 2.5GB 8X CD 2579.00

51662500CS 5166 32MB 2.5GB 8X CD 2579.00

51662500CS 5166 32MB 2.5GB 8X CD 2579.00

51662500CS 5166 32MB 2.5GB 8X CD 2579.00

51662500CS 5166 32MB 2.5GB 8X CD 2579.00

51662500CS 5166 32MB 2.5GB 8X CD 2579.00

COMPUTERS

IBM

PC300 Series Desktops

PC350 5200 32MB 1.6GB 5 days 1889.55

PC350 5200 32MB 1.6GB 5 days 1889.55

PC350 5200 32MB 1.6GB 5 days 1889.55

PC350 5200 32MB 1.6GB 5 days 1889.55

PC350 5200 32MB 1.6GB 5 days 1889.55

PC350 5200 32MB 1.6GB 5 days 1889.55

PC350 5200 32MB 1.6GB 5 days 1889.55

PC350 5200 32MB 1.6GB 5 days 1889.55

PC350 5200 32MB 1.6GB 5 days 1889.55

PC350 5200 32MB 1.6GB 5 days 1889.55

PC350 5200 32MB 1.6GB 5 days 1889.55

PC350 5200 32MB 1.6GB 5 days 1889.55

PC350 5200 32MB 1.6GB 5 days 1889.55

PC350 5200 32MB 1.6GB 5 days 1889.55

PC350 5200 32MB 1.6GB 5 days 1889.55

PC350 5200 32MB 1.6GB 5 days 1889.55

PC350 5200 32MB 1.6GB 5 days 1889.55

PC350 5200 32MB 1.6GB 5 days 1889.55

PC350 5200 32MB 1.6GB 5 days 1889.55

PC350 5200 32MB 1.6GB 5 days 1889.55

PC350 5200 32MB 1.6GB 5 days 1889.55

PC350 5200 32MB 1.6GB 5 days 1889.55

PC350 5200 32MB 1.6GB 5 days 1889.55

PC350 5200 32MB 1.6GB 5 days 1889.55

PC350 5200 32MB 1.6GB 5 days 1889.55

PC350 5200 32MB 1.6GB 5 days 1889.55

COMPUTERS

NEC

Verisa Notebooks

4400 5170 5100 810MB 11.3" dual CD 1199.00

4400 5170 5100 810MB 11.3" dual CD 1199.00

4400 5170 5100 810MB 11.3" dual CD 1199.00

4400 5170 5100 810MB 11.3" dual CD 1199.00

4400 5170 5100 810MB 11.3" dual CD 1199.00

4400 5170 5100 810MB 11.3" dual CD 1199.00

4400 5170 5100 810MB 11.3" dual CD 1199.00

4400 5170 5100 810MB 11.3" dual CD 1199.00

4400 5170 5100 810MB 11.3" dual CD 1199.00

4400 5170 5100 810MB 11.3" dual CD 1199.00

4400 5170 5100 810MB 11.3" dual CD 1199.00

4400 5170 5100 810MB 11.3" dual CD 1199.00

4400 5170 5100 810MB 11.3" dual CD 1199.00

4400 5170 5100 810MB 11.3" dual CD 1199.00

4400 5170 5100 810MB 11.3" dual CD 1199.00

4400 5170 5100 810MB 11.3" dual CD 1199.00

4400 5170 5100 810MB 11.3" dual CD 1199.00

4400 5170 5100 810MB 11.3" dual CD 1199.00

4400 5170 5100 810MB 11.3" dual CD 1199.00

4400 5170 5100 810MB 11.3" dual CD 1199.00

4400 5170 5100 810MB 11.3" dual CD 1199.00

4400 5170 5100 810MB 11.3" dual CD 1199.00

4400 5170 5100 810MB 11.3" dual CD 1199.00

4400 5170 5100 810MB 11.3" dual CD 1199.00

4400 5170 5100 810MB 11.3" dual CD 1199.00

4400 5170 5100 810MB 11.3" dual CD 1199.00

COMPUTERS

FUJITSU

LiteBook 500 Notebooks

555T 5170 5100 810MB 11.3" dual CD 3999.00

555T 5170 5100 810MB 11.3" dual CD 3999.00

555T 5170 5100 810MB 11.3" dual CD 3999.00

555T 5170 5100 810MB 11.3" dual CD 3999.00

555T 5170 5100 810MB 11.3" dual CD 3999.00

555T 5170 5100 810MB 11.3" dual CD 3999.00

555T 5170 5100 810MB 11.3" dual CD 3999.00

555T 5170 5100 810MB 11.3" dual CD 3999.00

555T 5170 5100 810MB 11.3" dual CD 3999.00

555T 5170 5100 810MB 11.3" dual CD 3999.00

555T 5170 5100 810MB 11.3" dual CD 3999.00

555T 5170 5100 810MB 11.3" dual CD 3999.00

555T 5170 5100 810MB 11.3" dual CD 3999.00

555T 5170 5100 810MB 11.3" dual CD 3999.00

555T 5170 5100 810MB 11.3" dual CD 3999.00

555T 5170 5100 810MB 11.3" dual CD 3999.00

555T 5170 5100 810MB 11.3" dual CD 3999.00

555T 5170 5100 810MB 11.3" dual CD 3999.00

555T 5170 5100 810MB 11.3" dual CD 3999.00

555T 5170 5100 810MB 11.3" dual CD 3999.00

555T 5170 5100 810MB 11.3" dual CD 3999.00

555T 5170 5100 810MB 11.3" dual CD 3999.00

555T 5170 5100 810MB 11.3" dual CD 3999.00

555T 5170 5100 810MB 11.3" dual CD 3999.00

555T 5170 5100 810MB 11.3" dual CD 3999.00

555T 5170 5100 810MB 11.3" dual CD 3999.00

COMPUTERS

QUANTUM

Hard Drives

5150 16MB 2.1GB 8X CD 12.1" active CD 3799.00

5150 16MB 2.1GB 8X CD 12.1" active CD 3799.00

5150 16MB 2.1GB 8X CD 12.1" active CD 3799.00

5150 16MB 2.1GB 8X CD 12.1" active CD 3799.00

5150 16MB 2.1GB 8X CD 12.1" active CD 3799.00

5150 16MB 2.1GB 8X CD 12.1" active CD 3799.00

5150 16MB 2.1GB 8X CD 12.1" active CD 3799.00

5150 16MB 2.1GB 8X CD 12.1" active CD 3799.00

5150 16MB 2.1GB 8X CD 12.1" active CD 3799.00

5150 16MB 2.1GB 8X CD 12.1" active CD 3799.00

5150 16MB 2.1GB 8X CD 12.1" active CD 3799.00

5150 16MB 2.1GB 8X CD 12.1" active CD 3799.00

5150 16MB 2.1GB 8X CD 12.1" active CD 3799.00

5150 16MB 2.1GB 8X CD 12.1" active CD 3799.00

5150 16MB 2.1GB 8X CD 12.1" active CD 3799.00

5150 16MB 2.1GB 8X CD 12.1" active CD 3799.00

5150 16MB 2.1GB 8X CD 12.1" active CD 3799.00

5150 16MB 2.1GB 8X CD 12.1" active CD 3799.00

5150 16MB 2.1GB 8X CD 12.1" active CD 3799.00

5150 16MB 2.1GB 8X CD 12.1" active CD 3799.00

5150 16MB 2.1GB 8X CD 12.1" active CD 3799.00

</

Your PC is not safe unless you have Dr Solomon's.



Now the international best-selling virus protection software is finally available in North America. **Dr Solomon's Anti-Virus** detects and destroys the most viruses... automatically! Its exclusive Dr Solomon's WinGuard scanner and Dr Solomon's NetGuard™ technology provide 24-hour virus protection from Internet downloads, shared files, e-mail, floppies, hard disks, and more.

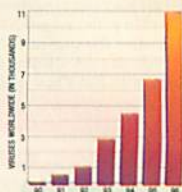

The worldwide computer virus count currently tops 11,000, but the virus threat gets worse every year. Hundreds of new viruses are created every month.

Dr Solomon's includes its famous SOS™ disk which lets you boot clean from a diskette, even if your operating system won't load. With SOS disk, you can be sure that your system is virus-free before you even install Dr Solomon's. **Dr Solomon's Anti-Virus** is backed by the proven expertise of Dr Solomon's Anti-Virus Research Lab — the largest, most experienced research and development team in the world dedicated to providing anti-virus solutions.

You get a free automatic update to the most current version of the software, plus you can get an optional plan that provides ongoing monthly updates to protect you from the hundreds of new viruses that appear every month.

With Dr Solomon's, if a virus strikes, you're not alone; we provide 24-hour virus emergency support — live with one of our technical experts on the phone.

GUARANTEED

Better virus protection than Norton, McAfee, IBM or PC-cillin or your money back.

POLYMORPHIC VIRUSES



SOURCE — Virus Bulletin, October 1996
Polymorphic viruses are the most difficult to detect because each infection looks different. Dr Solomon's detects polymorphic viruses better than all the rest.

MACRO VIRUS DETECTION RATE



SOURCE — Secure Computing, January 1997
Macro viruses represent the newest threat to your computer today, and they're easily shared via documents and email. No other product detects and removes them like Dr Solomon's.

DETECTION OF VIRUSES IN COMPRESSED AND ARCHIVED FILES



SOURCE — Secure Computing, January 1997
Dr Solomon's is far more advanced in detecting viruses lurking within zipped and compressed files including Internet downloads covering the widest variety of file compression formats.

DR SOLOMON'S Anti-Virus VERSION 7

"Kills The Most Viruses... Automatically!"



OFFICE 97 Compatible FOR WINDOWS 95 AND WINDOWS 3.1

ONLY \$49.95 PLUS \$4.95 SHIPPING AND HANDLING

Get Dr Solomon's Anti-Virus today from software stores everywhere or call

1-800-960-9095 EXT. 187

Circle 175 on Inquiry Card.

SYSTEM REQUIREMENTS: • 4 MB RAM (8 MB recommended) • 5 MB available hard disk space • VGA, 16 colors or higher
• Windows compatible mouse • 14.4/28.8 modem recommended • Internet access recommended
• For Microsoft Windows 95: IBM PC or compatible with a 486/25 MHz processor or higher
• For Windows 3.1: IBM PC or compatible with 386 processor or higher

© 1997, Dr Solomon's Software, Inc. Dr Solomon's NetGuard is a trademark of Dr Solomon's Software, Inc. All other products or brand names are trademarks or registered trademarks of their respective holders.

Taking Sides

Most people I know are taking sides in some sort of PC versus NetPC/Java/Internet paradigm. I think that's unfortunate. It was refreshing to see you take a balanced view in your editorial ("Cadillacs and Cherokees," February). I am glad that BYTE has not taken the position of most (it seems) technical journalists, who only quote sales statistics anymore.

Mark Duling
markduling@iname.com

Thanks. In last month's cover story ("Cheaper Computing") we discussed the real benefits—and costs—of network computers. For the PC side of the equation, see "PCs Strike Back," on page 81 of this issue. —Eds.

The Wrong Key

In your discussion of encrypting and decrypting messages (see the text box "Security: Who's Got the Key?" in the February cover story), author Michael Nadeau states that "the private key encodes the message, and the public key decodes it." This is correct for digital signatures but not for secure e-mail. In secure e-mail, you use the recipient's public key to encode the message; the recipient uses his private key to decrypt it. The problem is not "how to make those keys available to only the people you want using

them." The public key should be accessible to everyone! To read the message, the recipient uses something that only the recipient has: the private key. At no time is there a need for secure channels to transmit information to anyone in the transaction.

Note that an e-mail message sent to many users cannot be bulk-distributed as in a nonencrypted scheme. The message must be individually encrypted using each recipient's public key. This does increase traffic, but there is no known way around it that doesn't require a secure channel for key dissemination, short of creating public/private key pairs for every conceivable combination of recipients needed. This still requires that private keys be distributed to several people, opening up the possibility of compromised communications.
Thomas Paul Karrmann
tkarrman@giddings.com

You are correct. I confused the terminology. The point I was trying to make was that most companies don't want the public keys to be truly public. To make an analogy between public keys and phone numbers, most individuals don't mind that their phone numbers are published, but few companies make their internal phone lists public. They don't want unsolicited traffic on the network. Your point about bulk mailing and encryption is an important one. While it may be possible to create



"group-level" sets of keys, it is often too cumbersome to be practical.

—Michael Nadeau

Bus No Bottleneck

In "The Mac Goes Multi-processor" (February Core CPU), Tom Thompson mentions how the system bus limits its use of processor capacity. How much of that capacity can the system bus handle? How do you determine the maximum capacity of your own system bus?

Steve Gold
goldie@earthlink.net

System 7.6's System Profiler application will indicate the

system bus clock rate. And yes, the bus imposes a bandwidth limitation, which I alluded to. In terms of system cost, it's going to be cheaper to add a second processor that can grab its share of the bus while the first processor is busy, rather than add a higher-speed bus. Put another way, the second processor helps utilize the existing bus's capacity. —Tom Thompson, senior technical editor

Java for C++

I agree with your point that though Java may be the largest installed software platform in the world, it still can't displace the OS that supports its run-time environment ("Today the Web, Tomorrow the World," January). Why isn't the industry trying to develop a Java-like run-time environment for C or C++? This would offer the stability of an established language along with the portability that is the hallmark of Java. A substantial portion of the huge installed base of C/C++ software could become available

HOW TO CONTACT US

ON THE WEB

Visit The BYTE Site!
Search our archives.
Download articles. See
industry press releases.
Join on-line conferences
with other BYTE
readers! See <http://www.byte.com>.

BY FAX
(617) 860-6522

BY E-MAIL

Address letters to
editors@bix.com. To
reach individual
BYTE editors, see The
BYTE Site on the Web
for a directory. Letters
may be edited for
publication.

BY POST
Editors, BYTE,
24 Hartwell Ave.,
Lexington, MA
02173

SUBSCRIPTION CUSTOMER SERVICE

U.S. only: (800) 232-
2983; international:
(609) 426-7676; or see
[http://www.byte.com/
admin/mpcstsvc.htm](http://www.byte.com/admin/mpcstsvc.htm).

For advertising and
other noneditorial
contacts, see page 10
or click on the
Information link on
The BYTE Site.

across a range of platforms—provided it isn't tied to OS-specific features. Of course, C/C++ compilers would have to be modified to generate something analogous to Java bytecode that can run in their own runtime environment or a C++ virtual machine.

Balaji Raghunathan
braghuna@stratacom.com

C/C++ programs, as you point out, often use OS- or CPU-specific features. Existing C/C++ software written to APIs and GUIs such as Win16, Win32, the Mac Toolbox, OS/2 Presentation Manager, or Unix Motif would have to be extensively rewritten. C/C++ by nature is a statically linked and compiled language. References to methods, for example, are resolved at link and compile



time by a C/C++ compiler-linker. With Java, those references are not resolved until run time because Java programs load classes dynamically. It would take major reengineering to make C/C++ work like Java. Someone would have to write C/C++ virtual machines to run on all the major platforms, as well as develop a standard set of class libraries to abstract the OS-specific features of those platforms—as Sun did for Java. Imagine the infighting over this evolution among the major vendors. Sun had the luxury of defining a new

language from scratch.

There is an alternative: Other languages can target Java bytecode when they compile. Think of bytecode as the native instruction set of the Java virtual machine. It's already been done for Ada, and there have been experiments with a Smalltalk compiler. James Gosling, the father of Java, says that even Visual Basic could target bytecode. This opens up exciting possibilities.

—Tom R. Halfhill,
senior editor

Platform Agnostics

I appreciate BYTE's efforts to remain platform-independent—it helps the growing number of platform agnostics make intelligent buying decisions. "MMX: Better in Fits and Starts" (February Bits) in particular addresses an issue that I've been curious about. However, you compare a third-tier vendor (Polywell) to a first-tier vendor (Apple). While this probably won't skew the performance results that much, it greatly affects the bottom line. Mac clones have been as much as 25 percent cheaper than their Apple counterparts, while providing equal if not better performance.

John Flores
jflores@jffinteractive.com

We received a lot of mail regarding this news story, some pointing out, as you do, that less-expensive Macintosh clones are available. But then, Intel proponents took us to task for failing to note the Mac OS's belated (compared to NT) support for multiple processors. We tried to narrow the scope of the story to make it a CPU versus CPU comparison, not an OS versus OS comparison.
—Dave Andrews, news editor

NT Security

In "NT Security" (February Web Project) Jon Udell mentioned that the Windows NT 4 Resource Kit includes a utility to activate lockout for the administrator account. Can you be more specific and provide the name?

J. Rodney Grisham
Houston, TX
grisham@neosoft.com

This command-line utility is called PASSPROP and can be used to set two domain policy flags: whether passwords must be complex, and whether the administrator account can be locked out. For details on syntax and usage, run "passprop," with no parameters, at the command prompt. —Jon Udell,
executive editor

I enjoyed "NT Security" even though I don't use NT machines. One nit: You said a router would only have to allow TCP ports 80 and 21 into the server. Most FTP servers support the PASV command, and a number of firewalls now require that their clients use it. This implies that you must allow the incoming TCP connections for the second channel to the FTP server. I have no idea if the NT FTP server chooses the PASV port in a predictable way, but the router rules would have to allow whatever incoming ports were needed.

Bill Cheswick
Bell Laboratories
ches@bell-labs.com

Thanks for pointing that out. It does complicate matters, since the inbound port seems to be chosen at random. I should have subtracted FTP from the example.

—Jon Udell, executive editor

In "NT Security" you ask for

a way to suppress the connection banner when logging onto a Windows NT FTP server. I took the challenge. I found the message in the file FTSPVC.DLL. I copied the file to a DOS system, examined it with Norton Utilities, found the messages, replaced the characters with spaces, saved the file, and copied it back to the NT System root area (you have to stop the FTP server-service to do this). You can replace the original message—Windows NT FTP Server (%s)—with anything within that number of characters (27).

Halvard Gomo
Ulset, Norway
gomo@online.no

Thanks! It'd be nice for Microsoft to make that a registry setting, wouldn't it?
—Jon Udell, executive editor

Clean Data In

"Garbage in, garbage out..." the opening sentence of "Take Your Data to the Cleaners" (January State of the Art), is somewhat ironic. The article certainly addresses what to do with "dirty" data, yet it doesn't address the "garbage in" part of the equation. If you're going to invest effort in cleaning your data, you should also control how you enter data in the first place. If your workers enter months as Jan., January, J, and 01, you clearly need to standardize input procedures. Training helps, but automating quality control might yield better results: Use formatted data fields with built-in error checking, pick data from pick lists, verify data with lookup tables, and post-process inputs before committing them to the database. Controlling the "in" part of

Philips Brilliance Monitors.
They bring out
the Da Vinci in you.

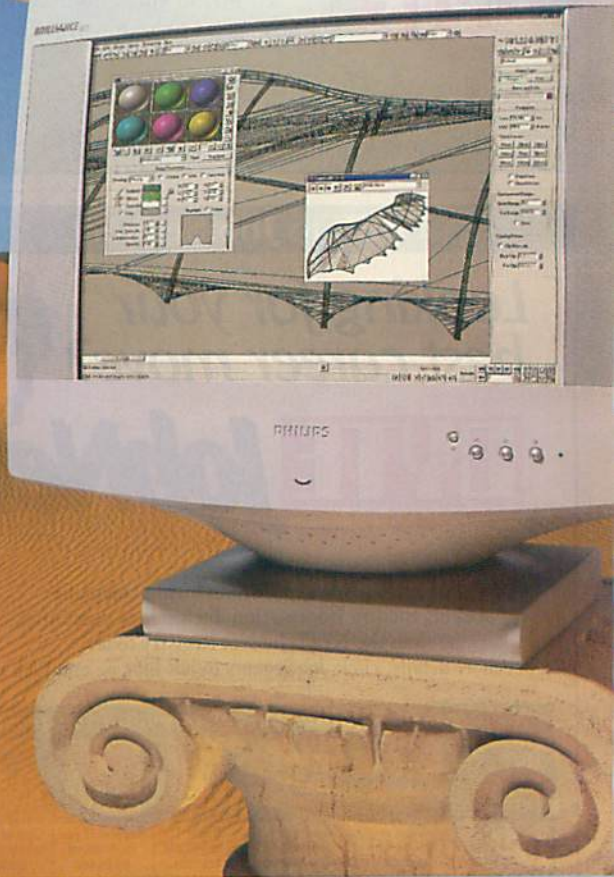

BRILLIANCE[®]
HIGH RESOLUTION MONITORS

Philips Brilliance monitors bring out your best on the PC screen with pixel perfect display plus incredibly high resolution, color, accuracy, contrast and consistency. They're available in 15", 17", and 21" inch sizes. So, whether you're a design professional, office or small business user, or serious game player, we have the right size monitors for you. Look into a Philips Brilliance monitors today.

BU Monitors Website: [www: http://www.monitors.be.philips.com](http://www.monitors.be.philips.com) or fax
Europe: 31-40-273-5412 USA: 1-423-521-3210 Asia Pacific: 852-2-866-7358

Let's make things better.



PHILIPS

Circle 169 on Inquiry Card (RESELLERS: 170).

A Message to Our Subscribers

From time to time we make the BYTE subscriber list available to other companies whose products or services would be of interest to our readers. We take great care to screen these companies, choosing only those who are reputable. Furthermore, subscriber names are made available for direct mail purposes only; telemarketing calls are strictly prohibited.

Many BYTE subscribers appreciate this carefully managed program, and look forward to receiving information of interest to them via the mail. While we believe this information is of benefit to our subscribers, we firmly respect the wishes of any subscriber who does not want to receive promotional literature. Should you wish to restrict the use of your name, please send your request (including your magazine mailing label, name, address, and subscription account number) to:

BYTE

BYTE Magazine Subscriber Services
PO Box 555, Hightstown, NJ 08520

A Division of The McGraw-Hill Companies

FREE to Job Seekers

Looking for your
best career move?

**BYTE JobNet**

For nationwide exposure to hiring companies seeking quality Information Technology personnel, join the BYTE JobNet Registry today. For more details, click [Job Seekers Quick Tour](#) on our Web site.

Hundreds of IT jobs! Find out instantly if you qualify!

Search the BYTE JobNet IT Job Bank.	Register online for free!	Create an updatable online resume.	Reply automatically to any jobs.	Receive IT job notifications by E-mail.	Choose when to reveal your identity.

www.BYTE.com/jobnet

A partnership with Elephant Online IT Employment Matching Service

Technical recruiters: To become a new client of BYTE JobNet, E-mail sales@elephantonline.com, or call 1-800-632-7946.

Code: ITCG-8003

Inbox

the equation makes the data more immediately usable, might increase productivity, and might even reveal some properties of your data that you never suspected.

Geoff Hart
geoff-h@mtl.feric.ca

FIX

The features table for "13 Graphics Cards for Business" (February Hardware Lab Report, page 106) contained several errors. The

Hercules Dynamite 128/Video card does not support hardware 3-D acceleration. The 8-MB Matrox Millennium card supports 16.7 million colors in all resolutions up to 1600 by 1200; the 4-MB Matrox Mystique supports 16.7 million colors in all resolutions up to 1280 by 1024 and 65K colors at 1600 by 1200. The 4-MB Video-Logic GraftixStar 450 supports 16.7 million colors up to resolution of 1280 by 1024 and 32K colors at resolution of 1600 by 1200.

COMING UP IN JUNE

COVER STORY

The Digital Safety Net

All the pieces are in place for secure electronic commerce but one: public confidence. BYTE looks at the technologies needed to verify that real people are buying real products with real credit, safely, securely, and without disclosing their purchases to prying eyes.

BUILDING NETWORK APPLICATIONS

Microsoft's Transaction Server

There is more to Web/database integration than the ability to display the latest data from a database on a Web server. We look at Microsoft Transaction Server, a tool to get user input—orders, for example—from the Web server into the database.

NETWORK INTEGRATION

IP Multicast

LAN technology is like a phone call: You send a message to another user. Many businesses want the equivalent of TV: You send one message, once, to many users. IP Multicast does that, and it could usher in a whole new way to use Web servers, both Intranet and public.

REVIEWS

CD-ROM Servers

The NSTL Hardware Lab Report looks at stand-alone systems that let you centralize your CD-ROMs and share them with everyone on your network.

Firewalls

National Software Testing Labs tries to crack the defenses of programs designed to keep intruders from accessing your network.

U.S. Robotics x2 Sportster Modem

Just how fast and how reliable is U.S. Robotics' new 56-Kbps modem technology? We look for the answers in one of the first new modems from a company that is trying to set the standard.

Introducing . . .

COREL® WebMaster Suite

A COMPLETE SOLUTION FOR WEB SITE CREATION

The Ultimate Web Site Creation Suite has Arrived!

Corel® WebMaster Suite brings a new level of power to the world of Web site creation and management. This comprehensive suite combines state-of-the-art Web site authoring tools with professional site management functionality and sophisticated graphics. It also offers advanced database publishing, 8,000 clipart images and 30 days of free Web site hosting†. With a wide range of world-class Internet applications and value-added extras, Corel WebMaster Suite delivers everything you need to effectively create and manage your Web site.

Web Page Authoring - create state-of-the-art Web pages effortlessly with a familiar word-processor type interface. Use one of the many templates included in the suite or design your own look. Incorporate frames, tables, hyperlinks, Java™ applets, ActiveX™ controls, image maps, forms and more! Instantly add graphics, databases, VRML or animation to your Web pages. Now you can easily create an entire site with a unified look and feel.

Web Site Management - efficiently manage local and remote Web sites. Automatically update links, detect and report broken links and orphan files, perform global search and replace and stay informed about pages, file sizes and other file information.



Graphics - add flair to your Web site with exciting special effects and images using Corel WebMaster Suite's extensive Internet graphics programs. The suite includes complete applications for vector illustration, bitmap editing, animation and 3D VRML.

Database Publishing - publish your database information to the Internet. Select, sort, lay out and publish your data and graphics quickly and easily. Import databases of any size from any ODBC-compliant data source.

Web Site Hosting Service† - take advantage of Corel's exclusive hosting offer. Registered users of Corel WebMaster Suite can create their Web site and then publish it directly to the Internet free of charge for a 30-day period.

*Compelling Web Sites.
Total Creation Power.*

For Windows® 95 and Windows NT® 4.0

†Web site size limited to 5 MB and number of visitors limited to 250 per day.

Corel is a registered trademark of Corel Corporation. Windows and ActiveX are trademarks or registered trademarks of Microsoft Corporation. Java is a trademark of Sun Microsystems, Inc. All other company and product names are trademarks or registered trademarks of their respective companies.

PC Connection® \$199.99*
1-800-800-4656

KUR-0355-US



Corel, Official World Title Sponsor of the COREL WTA TOUR



www.corel.com

*US\$ plus applicable taxes and shipping.

Circle 129 on Inquiry Card.

WE'VE GOT EXACTLY WHAT YOU NEED.



*Deskpro 4000
(shown with optional monitor)*



*Deskpro 2000
(shown with optional monitor)*



*Deskpro 6000
(shown with optional monitor)*

COMPAQ
DirectPlus®

TO ORDER, CALL:

1-800-888-2415

M-F 7-7; Sat. 9-3 CST. Ask for our free catalog.

1-800-308-7774

For your nearest Compaq Authorized Reseller.

AND AN EASY WAY TO GET IT. (JUST CALL.)

Whether you're looking for the extremely affordable Compaq® Deskpro® 2000 — the Deskpro 6000 with a new super-powerful 200MHz Pentium® processor with MMX™ technology — or something in between, we've got it for you. And getting it is as easy as calling one of our toll-free numbers.

Whichever Deskpro you choose, you'll find it has several additional features that set it apart as a Compaq: Innovation. Affordability. Advanced technology. Reliability. Ease of use.

They're all part of our total commitment to quality and customer satisfaction, so they're built into every Compaq PC we make.

Every Deskpro comes with Intelligent Manageability, too. So you'll have the technology tools to manage, monitor, and protect your network from a single location. And to reduce your cost of ownership even further, there's a new chassis design that makes upgrading and servicing even easier. So call today. And let us help you choose the Compaq Deskpro that's just right for you.

Deskpro	Model 2000	Model 4000	Model 6000
Processor	133MHz Pentium®	166MHz Pentium	200MHz Pentium w/MMX
Standard Memory	16MB	16MB	32MB
Hard Drive	1.2GB	1.6GB	4.2GB
Cache External	256KB Write Back	256KB Write Back	512KB Write Back
Video Memory/Max.	1MB/2MB EDO	2MB/2MB EDO	2MB/8MB WRAM
Video Graphics	Cirrus 5446 PCI	Cirrus 5446 PCI	Matrox MGA Millennium
Diskette Drive	3.5" 1.44MB	3.5" 1.44MB	3.5" 1.44MB
Expansion Slots/Drive Bays	5/5 Desktop	5/4 Desktop	7/5 Minitower
Ports: Serial/Parallel	1/1 (ECP)	1/1 (ECP)	1/1 (ECP)
Intelligent Manageability	Yes	Yes	Yes
CD-ROM	Optional	Optional	Standard (PDCD)
Software Pre-installed	Windows® 95 or Windows 3.1	Windows 95 or Windows 3.1	Windows NT Workstation 4.0
Limited Warranty†	3-Year	3-Year	3-Year
Price* (monitor not included)	\$1,199	\$1,599	CALL



*All prices shown are Compaq DirectPlus prices and do not include monitors. Reseller prices may vary. Other models available. Monitors and certain options are covered by a One-Year Limited Warranty. †Compaq Deskpros are covered by a Three-Year Limited Warranty. Restrictions and exclusions apply. Offer available in the U.S. only. ©1997 Compaq Computer Corporation. All rights reserved. Compaq and the Compaq Logo registered U.S. Patent and Trademark Office. Products, prices, and programs are subject to change without notice. Windows and Windows NT are registered trademarks of Microsoft Corporation. Deskpro is a registered trademark and DirectPlus is a registered service mark. The Intel Inside Logo and Pentium are registered trademarks and MMX is a trademark of Intel Corporation. Other products are trademarks of their respective companies.

x86 Breaks the 200-MHz Barrier

The newest x86 processors run at higher clock speeds (finally).

Stuck at 200 MHz since November 1995, x86 processors are finally ready to break that barrier. AMD was expected to introduce its long-awaited K6 chip in April at speeds up to 233 MHz. Sources say Intel will release its Klamath processor—now officially named the Pentium II—at a comparable speed in May. And Cyrix says it's still on track to deliver its M2 at 200 MHz by this summer, with a 233-MHz version to follow later this year.

Intel previewed a sixth-generation x86 chip running at 433 MHz at the recent IEEE Solid-State Circuits Conference in San Francisco. Intel claims the chip has reached 451 MHz in the lab. Known as Deschutes, this processor is similar to the Pentium II but is not an official product. To attain those astronomical clock speeds, Intel had to chill the chip to below 32°F with a special liquid-cooling system. Intel also modified the computer's motherboard, cranking it up to nearly 96 MHz instead of the standard 66 MHz.

The prototype Deschutes runs so hot it won't be practical until Intel makes the transition to 0.28- and 0.25-micron fabrication processes later this year. (The prototype is 0.35 micron.) Smaller pro-

AMD K6 Internal Block Diagram

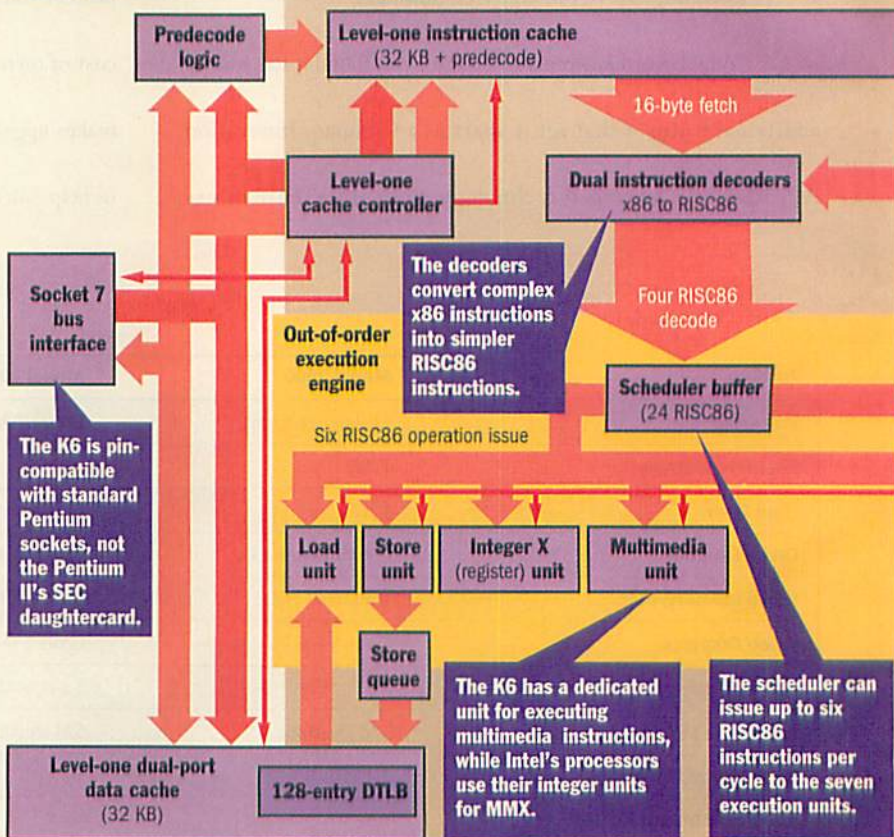

Sixth-Generation x86 Processors

Intel's Pentium II and Deschutes can execute two MMX instructions in parallel, unlike AMD's K6, which can execute only

one MMX instruction at a time. But the K6 has shorter latencies for the multiply and multiply-accumulate instructions.

	AMD K6	Intel Pentium Pro	Intel Pentium II	Intel Deschutes	Cyrix M2
Introduction	April 1997	November 1995	May 1997*	Q4 1997?	Q2 1997
Top speed at debut (MHz)	233	150	233*	266 to 333*	200
MMX-compatible	Yes	No	Yes	Yes	Yes
MMX parallel execution	No	Not applicable	Yes	Yes	Unknown
L1 cache (instruction + data)	32 KB + 32 KB	8 KB + 8 KB	16 KB + 16 KB	Unknown	64 KB unified
L2 cache	External	Internal	External	External	External
Pin-out	Socket 7	Socket 8	SEC cartridge	SEC cartridge	Socket 7

* = BYTE estimate.

cess geometries will reduce the operating voltage, and therefore the heat dissipation. Even with these improvements, Deschutes will probably debut at more realistic speeds of 266 to 333 MHz.

These power limitations and the general complexity of the x86 architecture account for the long delay in breaking the 200-MHz barrier. The peak power dissipation of a 200-MHz Pentium Pro manufactured at 0.35 micron is a hefty 35 W. Clock speeds much higher than 200 to 233 MHz won't be practical until AMD, Cyrix, and Intel make the transition to smaller process geometries later this year.

company inherited by acquiring rival NexGen in late 1995. (See "AMD K6 Takes On Intel P6," January 1996 BYTE.) For more than a year, AMD has been tweaking the design to make it compatible with Intel's MMX standard. The original K6 had proprietary multimedia extensions.

Initially, AMD is offering the K6 at three speeds: 166, 200, and 233 MHz. Prices (based on 1000-unit quantities) are \$244, \$349, and \$469, respectively. First-quarter pricing for a 200-MHz Pentium Pro ranged from \$525 to \$1035, but that includes a built-in Level 2 cache (256 or 512 KB), which the K6 doesn't have.

AMD claims the K6 is faster than comparably clocked Pentium Pro chips when running the Winstone 97 benchmark on Windows 95. AMD says the K6 matches Pentium Pro performance when running the same benchmarks on Windows NT. The reason for the difference, says AMD, is that the K6 doesn't suffer when running 16-bit code, which is a well-known fault of the Pentium Pro. However, BYTE has not yet been able to benchmark a K6-based system to verify AMD's claims.

Currently, AMD is manufacturing the K6 on a 0.35-micron, five-layer-metal process at its foundry in Texas. Later this year, AMD will move to a 0.25-micron process that should boost clock speeds to 266 MHz this fall—and to 300 MHz in 1998.

—Tom R. Halfhill

Multifunction Peripherals Get Better

Multifunction peripherals (MFPs) seemed like a pretty good idea when they first hit the market, but initial reaction from customers was tepid. One reason: These products, which are designed to do many different things (e.g., print, scan, fax, and copy), often didn't do any one function all that well. "There were always some limitations in these products," contends Charles LeCompte, principal at Lyra Research (Newtonville, MA), a market-research firm.

But now vendors are releasing improved MFPs that better target individual markets. And Andrew Johnson, senior industry analyst at market-research firm Dataquest (San Jose, CA), predicts that MFP sales will increase as vendors unleash better products with improved

Geek Mystique

Geek Humor Hits the Boob Tube

Super Bowl commercials pitching better Internet access and the appearance of Web addresses in magazine ads are just two signs that computer technology has seeped into pop culture. We're even seeing U.S. TV sitcoms work computer jokes into their plots. For example, in a recent episode of *Frasier*, the lead character's brother, Niles, is preparing for an important dinner party in his swank new digs. Frasier, looking at the place cards on the dining table, asks for more information about an invited guest.

Niles: "He's on your right. He's an investment banker from Amsterdam. Apparently, he handles a lot of Bill Gates' money, so don't say anything derogatory about the Netherlands or Microsoft."

Frasier: "Oh, damn, there goes my opening joke about the Dutchman trying to install Windows 95."

software integration and more intuitive user interfaces (see the figure "U.S. MFP Products Shipment Forecast" on page 28).

Two examples of new and improved MFPs are Hewlett-Packard's (800-752-0900; <http://www.hp.com>) new products, the OfficeJet 500C series and the OfficeJet Pro 1150C. What sets them apart from previous products? In addition to a name change to "all-in-one" (HP prefers it over the term *MFP*), color is now considered a basic feature instead of a rare option. HP has also improved the ease of use and

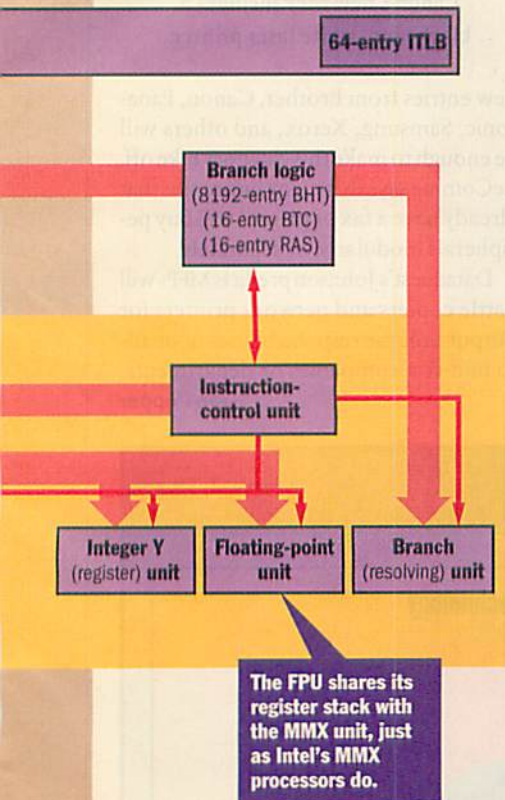

All the new processors from these three companies are sixth-generation x86 designs with MMX-compatible multimedia extensions. Despite their similarities, however, they have some important differences (see the table at left).

So far, AMD's K6 is the king of complexity. It has 8.8 million transistors—about a million more than a Pentium II, and 3.3 million more than a Pentium Pro. It's by far the most complicated x86 chip ever made.

AMD produced the K6 by starting with the nearly complete Nx686 core that the

Contents

Mega-Megabyte Hard Drives

28

Which Path to Faster Workgroup Networks?

32

Big-Screen Notebooks Arrive

34

NT-to-Unix Connectivity

36

overall quality of each individual function while increasing overall speed. The previous OfficeJet 300 series of devices printed at a rated speed of 3 ppm (in black and white), compared to the 1150C's rated 8 ppm for black and white, and 4 ppm

for color (at 600 by 300 dpi).

The OfficeJet 500C series (\$499 and up) and Pro 1150C (\$999) are tailored for different markets. The 500C is geared more for the home: It lacks support for color copying (although it can print in color) and has a fax component, whereas the 1150C lacks faxing capabilities. (HP says its research indicates that, unlike homes, many businesses already have a fax and don't want another, so the company left this feature out of the 1150C.) Each product has OCR and other software and connects directly to your PC, although you can use the 1150C's copier in stand-alone mode.

Canon (516-488-6700; <http://www.usa.canon.com>) also has a new MFP, the CFX-L4500 IF. This \$1695 unit also attaches directly to a PC and includes a 4-ppm black-and-white laser printer, Windows management software, a 14.4-Kbps modem for faxing, and other features. Canon and other vendors also offer more expensive units for the enterprise. For example, Canon's GP200 starts at \$6000 for its color-copier capabilities.

Although analysts believe these new products are an improvement, it remains to be seen whether HP's new units and



Canon's new MFP includes a black-and-white laser printer.

new entries from Brother, Canon, Panasonic, Samsung, Xerox, and others will be enough to make this category take off. LeCompte says that many businesses that already have a fax or printer will buy peripherals modularly, or separately.

Dataquest's Johnson predicts MFPs will battle copiers and network printers for output-volume responsibilities in small- to mid-size companies or departments.

—Jon Pepper

U.S. MFP Products Shipment Forecast

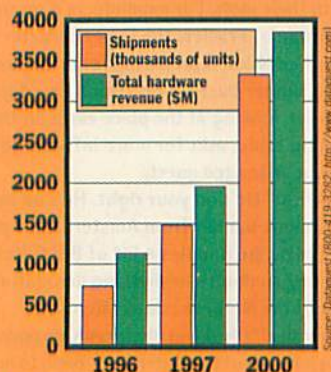

Note: Forecast includes products with standard multifunction capability and only those modular MFPs purchased with options that are used as MFPs. This excludes office color MFP products but includes personal color products.

The personal color category will drive increased MFP sales.

Future Watch

10-Times-Better Hard Drives

Coming in early 1998: new mass-storage products that offer hard drive-like performance at a lower cost per gigabyte than magnetic, magneto-optical (MO), and tape formats, and 10 times the storage capacity of current hard drives. A company called TeraStor (San Jose, CA, <http://www.terastor.com>) hopes the first of these products, which are based on near-field recording, will appear early next year. Initial capacities of 20 GB per surface are predicted.

Near-field recording relies on several techniques (see the figure at right), but the most important is the solid immersion lens, which allows for a reduced bit-cell size that lets you fit about 10 times more data onto a surface than is possible with hard drives.

According to TeraStor officials, with their fast performance, reasonable cost, and high-data-density capabilities, near-field-recording devices will replace a host of storage media in use today for a variety of applications, including tape for archiving.

Architecture of TeraStor's Near-Field Technology

Flying head: Flies over recording surface. Similar to that of current hard drives, but about three times higher, thus avoiding stiction problems. Also eliminates expensive focus-servo system found in MO drives.

Solid immersion lens: Further focuses laser beam, allowing for much smaller data "pits" and tracks, and thus more data per area.

Plastic substrate: Holds recording surface.

Laser beam

Objective lens

Lens/substrate spacing: Controlled by flying head.

First surface recording: Hardened magnetic material on surface allows low-cost media with high densities. Also, improved densities are achieved through overlapping data pits.

Magnetic coil: Located in the head, thus allowing for direct (one-pass) overwrite, compared to slower two-pass overwrite in MO.

"What TeraStor is doing is quite interesting and seems possible," says Bob Katzive, vice president of Disk/Trend (Mountain View, CA), a storage-market-research firm. "If the

company releases it on time, at a reasonable cost, with good manufacturing partners, it could threaten a variety of storage technologies."

—Dave Andrews

Introducing the MessagePad 2000, the only handheld computer you can actually use.

Of all the handheld computers, only the MessagePad 2000 offers sharp, crisp backlighting and a 16-level, high-resolution gray-scale screen that rotates on command. Which means you can always see your work in the best orientation—horizontal or vertical, even upside down. And in the best light. Bright. Or dim.

The MessagePad 2000 gives you more flexibility, thanks to its two PC slots (other handhelds have only one slot). So, for example, you can dedicate one to a wired or wireless modem and use the other for additional memory.

How much can you do in three to six weeks? That's how long a set of AA batteries lasts under normal usage. Note: normal usage here means a lot. Like having backlighting on, using the modem, crunching numbers, writing e-mail, drawing, doodling, whatever.

Built-in software lets you connect directly to a variety of serial, IrDA and LocalTalk® printers—unlike most Windows® CE devices, which have to be hooked up to a PC in order to print.

There's fast. And then there's fast. The MessagePad 2000 comes with a screaming 160 MHz RISC processor, which offers up to five times the performance of the 20-40 MHz processors you get with other handheld devices.

The usable area of the MessagePad 2000 screen is up to 56% larger than what you'll find on most Windows CE products. So, instead of having to decipher small sections at a time, you can read the entire width of a fax or Web page.

A built-in microphone and speaker let you record and play back voice dictation. And the MessagePad 2000 is the only handheld computer that lets you record and take notes simultaneously.

The MessagePad 2000 works easily with desktop computers. So you can create documents on the MessagePad 2000, then transfer them to and from Microsoft® Excel or Word on any Windows or Mac® OS-based system. Or you can keep your calendar and address book current by synchronizing them with desktop programs like Microsoft Schedule+ 7.0 or Claris Organizer® 2.0. And it's easy: with Auto Dock, the MessagePad 2000 makes these transfers automatically.

Unlike Windows CE-based devices, MessagePad 2000 is the only handheld computer that lets you exchange data with both Windows and Mac OS-based computers.

The MessagePad 2000 handheld computer offers a real detachable keyboard (not a tiny, finger-cramping version). So you can quickly and easily type e-mail, business letters, project reports. Only your superb writing style—not your aching fingers—will determine the length of your documents.

Of all the handheld computers out there, only one makes it truly easy to be productive on the road. Introducing the MessagePad® 2000. Rather than just letting you view data, the MessagePad 2000 lets you carry out sophisticated tasks with the greatest of ease. For example: you can now write a full-length proposal, insert information downloaded from the Web—even include pricing from your company's Intranet—and then fax or e-mail it to a client. Try that with an ordinary handheld computer. The MessagePad 2000 has more power, more storage, more flexibility. All contained within the most innovative design, optimized for usefulness. Of course, there's only one real way to understand how incredible the new MessagePad 2000 is: try it yourself. For the name of a dealer near you, or to get more information, call 800-909-0260. Or visit us at www.newton.apple.com/useit.



REGISTER TODAY WITH YOUR FREE GUEST PASS!

 CONFERENCE
HOTLINE
617-433-1650

MORE POWER TO YOU

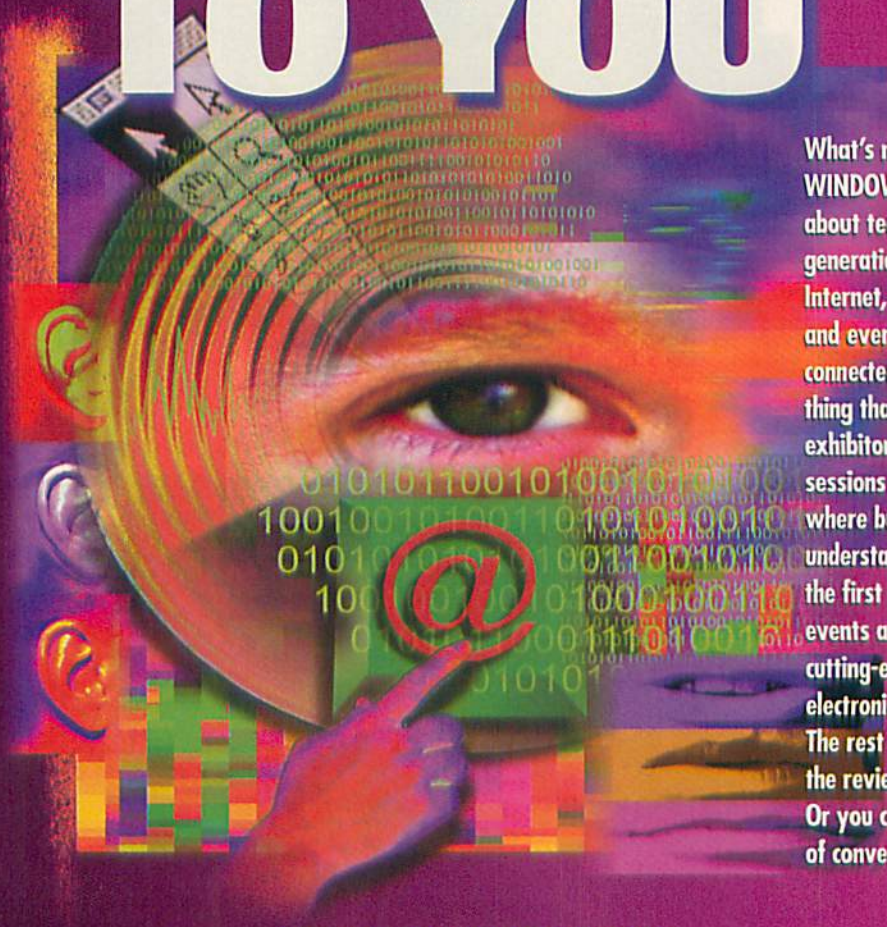

What's new about COMDEX and WINDOWS WORLD is what's new about technology. It's the next generation of network computing, Internet, groupware, Windows NT[®], and every other technology for connected computing. It's everything that's new from over 1,000 exhibitors, and over 100 conference sessions designed to show you where business, technology and understanding converge. And for the first time, the world's #1 IT events are being held alongside cutting-edge shows in consumer electronics and telecommunications. The rest is up to you. You can read the reviews after it's all over. Or you can turn on the power of convergence right now.

THE #1 CONVERGENCE EVENT

Where IT, telecommunications and consumer electronics come together.

 **COMDEX**
Spring '97

NOW HELD ALONGSIDE

 **WINDOWS
WORLD '97**

 **SPRING
CES**

 **EXPO
COMM
USA 97**

JUNE 2 - 5, 1997 • GEORGIA WORLD CONGRESS CENTER • ATLANTA, GEORGIA

GO ONLINE TO REGISTER www.comdex.com and for complete, updated information.

Or call 617-449-5554 and enter code 70. Have your fax number ready — we'll fax your registration form within 24 hours!

COMDEX and WINDOWS WORLD Conference and Exposition are properties of SOFTBANK COMDEX Inc. Spring CES is produced by CEMA, the Consumer Electronics Manufacturers Association; and EXPO COMM USA is the property of SOFTBANK COMDEX Inc. and E. J. Krause & Associates, Inc. WINDOWS WORLD is a trademark and Windows, the Windows logo, and Windows NT are registered trademarks of Microsoft Corporation. WINDOWS WORLD and the Windows logo are used by SOFTBANK COMDEX or certain of its reproducers under license from Microsoft Corporation.
© 1997 SOFTBANK COMDEX Inc. • 300 First Avenue, Needham, MA 02194-2722 USA • (617) 433-1500

SP4882 3/97

ATTENDEE REGISTRATION FORM



JUNE 2 - 5, 1997 • GEORGIA WORLD CONGRESS CENTER • ATLANTA, GEORGIA USA

THREE EASY WAYS TO REGISTER!

REGISTER BY FAX — Return your completed registration form to: 617-449-2674.

REGISTER BY MAIL — Return your completed registration form to: Registration Dept., COMDEX and WINDOWS WORLD, 300 First Avenue, Needham, MA 02194-2722 USA.

REGISTER ONLINE — Find us on the World Wide Web at: www.comdex.com and enter your CUSTOMER CODE # found on the registration form below.

This special form will admit you, without charge, to the exhibits, keynotes and COMDEX Shoot-Outs.

To pre-register and have your badge ready for you at the COMDEX/Spring and WINDOWS WORLD Guest Ticket Registration Desk, **this form must be sent to arrive at our offices in Needham, MA, NO LATER THAN MAY 22, 1997.** After May 22, 1997, you must register on-site with this form to avoid payment of the \$100 Exhibits Only fee.

PLEASE COMPLETE SECTIONS 1 THROUGH 4 BELOW.

44444 CUSTOMER CODE: 6PICA

1 Please print or type your name and company name and address. **FIRST NAME FIRST**

NAME (Please check)	<input type="checkbox"/> MR	<input type="checkbox"/> MS	<input type="checkbox"/> MRS												
TITLE															
COMPANY															
ADDRESS															
CITY											STATE/PROVINCE	ZIP/POSTAL CODE			
COUNTRY															
TELEPHONE															
FAX															
E-MAIL ADDRESS															

To receive admission to the shows, you must complete this form and indicate your main area of interest: (Check only one) COMDEX/Spring WINDOWS WORLD

BILLING ADDRESS IF DIFFERENT FROM ABOVE:

***NOTES ON ACCOMMODATIONS:**

For you to reserve a hotel room, our staff must make a reservation for you at the hotels listed. Please indicate hotel choices in order by writing the numbers 1 (first choice) through 10 next to your preferred hotels, and specify your arrival and departure dates below. Also please indicate single or double room. **IMPORTANT:** All hotels require a first- and last-night deposit plus 13% room tax (unless otherwise indicated) to hold your reservation. Please supply your credit card name, number, expiration date and cardholder's name and signature in the space provided. NOTE: Changes, cancellations and refund policies are determined by the individual hotels. Some hotels may elect to charge your first- and last-night deposit on your credit card upon receipt rather than waiting for your arrival. Also, a minimum credit card processing fee might apply at some hotels. Room rate and tax are subject to change.

Single Double Arrival Date _____ Departure Date _____ Share With _____ Comments _____

- Atlanta Marriott Marquis is the COMDEX/Spring and WINDOWS WORLD Headquarters Hotel.
- Hyatt Regency Atlanta is the EXPO COMM Headquarters Hotel.
- Westin Peachtree Plaza is the Spring CES Headquarters Hotel.
- The Omni Hotel requires a 3-night minimum stay, June 1 - 3 inclusive, and full prepayment. Payment must be made by check only, and payment is non-refundable.
- Holiday Inn Select Peachtree Corners requires a 3-night minimum stay.

2 REGISTRATION FEES

Every conference program or special program includes exhibits of all four shows, Keynotes, SuperSession, PowerPanels and COMDEX Shoot-Outs!

CONFERENCE PROGRAMS

- To attend a conference program, check one:
- Information Passport Plus Tutorials (SAVE \$300!) IP \$1195 (includes two tutorial selections)
 - Information Passport (SAVE \$200!) CF \$995
 - COMDEX and WINDOWS WORLD Conference (All days) CW \$795
 - COMDEX and WINDOWS WORLD Conference (One day) WC \$495 (Circle day of choice: Monday Tuesday Wednesday)

SPECIAL PROGRAMS

- To attend a special program, check one:
- Gold Channel Program Passport CH \$495
 - META Group's Application Networkability MG \$1495
 - COMDEX Digital Insight DI \$1495
 - Tutorial Package BB \$595 (indicates two tutorial selections)
 - COMDEX Venture Forum CV \$1295
 - International Marketing Forum (Sunday, June 1) SN \$195 (You must pre-register for this Forum to ensure admission.)

EXHIBITS GUEST PLUS EF **NO CHARGE!**
 A \$100 VALUE! BE OUR GUEST — get FREE access to the exhibit floors of COMDEX/Spring, WINDOWS WORLD, Spring CES and EXPO COMM USA ... PLUS all event Keynotes ... PLUS the new COMDEX Shoot-Out!

- My registration check is enclosed for \$ _____ (Payable to COMDEX/Spring '97 or WINDOWS WORLD '97. See cancellation policy.)
- Please bill me. My purchase order number is _____ Please supply purchase order.
- To avoid long lines at the show, registration fee must be paid by May 22, 1997.

*For a complete list of tutorials, call the Conference Hotline at 617-433-1650.

CREDIT CARD AUTHORIZATION

I would like to use my card to charge my: admission accommodations

- Type of card:
- American Express
 - MasterCard
 - Visa

Card Number _____
 Expiration Date _____
 Cardholder's Name _____
 Cardholder's Signature _____

I PREFER TO SEND A CHECK. PLEASE ADVISE ME OF THE PROPER PROCEDURE.

CANCELLATION POLICY

In the event of cancellation or changes, registration fee will be refunded if written notice is received by April 25, 1997. After April 25, 1997, all cancellations and changes are non-refundable and will be applied toward COMDEX/Spring '98 or WINDOWS WORLD '98 show registration.

3 ACCOMMODATIONS

Complete this part of the form if you require us to make your hotel reservations*. Please number 10 choices in order of preference.

Choice	Hotel	<input type="checkbox"/> Single	<input type="checkbox"/> Double
	Amerisuites Atlanta Buckhead	\$125	\$135
	Atlanta Airport Marriott	\$138	\$158
	Atlanta Downtown Travelodge	\$83	\$97
	Atlanta Hilton & Towers (Main/Towers)	\$179-\$229	\$199-\$249
	Atlanta Marriott Marquis (1)	\$185	\$185
	Atlanta Marriott Suites Midtown	\$171	\$186
	Best Western American	\$120	\$140
	Best Western Inn at the Peachtree	\$122	\$132
	Biltmore Suites Hotel	\$125	\$155
	Comfort Inn Downtown Atlanta	\$138	\$148
	Courtyard by Marriott Atlanta Airport North	\$100	\$110
	Courtyard by Marriott Atlanta Midtown	\$129	\$139
	Courtyard by Marriott Executive Park	\$118	\$133
	Days Inn Atlanta Downtown	\$125	\$135
	Embassy Suites Atlanta Buckhead	\$175	\$175
	Fairfield Inn by Marriott Midtown	\$85	\$85
	Holiday Inn Airport South	\$102	\$112
	Holiday Inn Atlanta Central	\$89	\$99
	Holiday Inn Buckhead	\$109	\$119
	Holiday Inn Midtown North	\$67	\$67
	Holiday Inn Select Decatur	\$98	\$108
	Holiday Inn Select Peachtree Corners (5)	\$110	\$120
	Hotel Nikko Atlanta	\$189	\$189
	Howard Johnson Downtown	\$132	\$142
	Hyatt Regency Atlanta (2)	\$174	\$184
	J.W. Marriott at Lenox	\$189	\$179
	Marriott Courtyard Downtown	\$109	\$129
	Marriott Fairfield Inn Downtown	\$99	\$109
	Northstar Atlanta Hilton	\$119	\$119
	Omni Hotel at CNN Center (4)	\$194	\$214
	Quality Inn Midtown	\$89	\$92
	Raffles Inn Midtown	\$114	\$124
	Ramada Hotel Atlanta	\$92	\$102
	Ramada Downtown Atlanta	\$102	\$112
	Ramada Inn Atlanta Airport North	\$102	\$112
	Remainance Suites	\$139	\$159
	Remainance Atlanta Hotel	\$169	\$189
	Ritz Carlton Atlanta	\$200	\$220
	Ritz Carlton Buckhead	\$189	\$189
	Sharon Colony Square	\$135	\$135
	Sharon Gateway Hotel	\$145	\$165
	Sharon Inn Atlanta Airport	\$99	\$109
	Suite Hotel Underground	\$149	\$159
	Summerfield Suites Hotel Buckhead	\$179	N/A
	Summerfield Suites Hotel Perimeter Center	\$159	N/A
	Super 8 Hotel	\$112	\$112
	Sweetotel Atlanta	\$159	\$179
	Terrace Garden Buckhead	\$136	\$151
	The Grand Hotel	\$239	\$239
	Westin Hotel Atlanta Airport	\$139	\$139
	Westin Peachtree Plaza (3)	\$174	\$194
	Wyndham Garden Hotel Buckhead	\$132	\$142

4 REGISTRANT INFORMATION

You must circle one in each category (unless otherwise indicated) to receive an admission badge.

1. TYPE OF ORGANIZATION		
Industry Organizations	Channel Organizations	Other Computer-Related Services
AH Computer Manufacturer AP Software Developer AS Publisher KI Internet Services AZ Communications/Network Vendor	AB Computer Retailer/Dealer AC OEM/Components AF Systems Integrator AG Mass Merchandiser AM Computer Distributor/Wholesaler AV Computer Consultant	AW Other Computer-Related Services AX VAR/VAD AY Computer Superstore KE Other Computer Retailer AE Database Services KB Bookstore
Corporate Organizations		
KP Government KS Publishing/Broadcasting KY Telecommunications KA Public Relations/Advertising AJ Aerospace AN Multimedia Products/Services	AK Non-Computer Manufacturer KB Engineering/Architecture/R&D KC Insurance/Real Estate KD Non-Computer Retailer/Distributor/Wholesaler KF Non-Computer Consultant	KH Education KL Finance/Accounting/Banking KM Healthcare/Medical KH Transportation/Utilities KW Non-Computer Retailer/Distributor/Wholesaler KZ Other
2. JOB FUNCTION		
FB Engineering FF Systems Programmer/Analyst FH Software Development FR R&D FR Systems/Software Support/Maintenance	FS Sales/Marketing FX Management FN PR/Publishing/Advertising FP Purchasing/Buyer FG Network Operations FE MIS/OP/IS	FW Product Management FM Support Staff FC Finance/Accounting FK Press/Editorial FT Other
3. TITLE	4. COMPANY SIZE	5. ENVIRONMENT
AA CEO/President/Owner BB Vice President LL Director CC Corporate Management EE DIO/CTO JJ Sales/Marketing Staff JJ Support Staff SS Technical Staff PP Technical Management KK Other	VA Under 50 VB 50 - 99 VC 100 - 499 VD 500 - 999 VE 1,000 - 4,999 VF 5,000 - 9,999 VG 10,000 or more	TH Windows NT TN Windows 95 TA Windows 3.x TB OS/2 TC UNIX TD Macintosh TE Network TG DOS TM Novel/NetWare TF Other
6. PRODUCT INTEREST (Circle ALL that apply)		
SA Communications and Networking SB Multimedia SC Development Tools SD Spreadsheet/Financial Analysis SE Office Systems/Imaging SG OEM Components SH Desktop Publishing SJ Mass Storage Devices SK DBMS	SN Printers/Faxes/Copiers SR Accessories SS Peripherals ST Desktop Computers SX Mobile Computing SY Enterprise Computing SI Internet Products SI Internet Services SH Desktop Publishing SJ Mass Storage Devices SK DBMS	SM Open Systems/UNIX SP Client/Server Computing SU Telecommunications SV Multi-Platform Environments SW Object-Oriented Programming SZ Parallel Processing SO Other
7. HOW DO YOU BUY?		
QA Distributors QB Direct QC Manufacturer QD Computer Retail Stores QD VAR/VAD	QF Catalogs QG Superstores QH Mass Merchandiser QJ Systems Integrator QK Other	8. PURCHASE ROLE
		RA Final RB Specially RC Recommend RD No Role

BEST BUY

Fatter Pipes for Workgroup Networks

Thanks to an increased focus by networking vendors on small- to mid-size offices, network managers can now choose from a wide range of increasingly inexpensive solutions when upgrading their 10-Mbps Ethernet networks. The volume of traffic on many networks is up, due to new Internet, intranet, client/server, and image-based applications. Vendors and analysts alike say managers of many workgroup- and modest-size business networks plan on upgrading those networks this year. Naturally, network vendors are moving quickly to provide products for this audience.

"Customers are migrating from shared to switched and Fast Ethernet technology," says Esmeralda Silva, an analyst at research firm International Data Corp. (IDC, Framingham, MA). "Every major networking vendor, through families of products designed specifically for the small- to mid-size office, is targeting the SOHO market."

The list of vendors currently targeting this market with specific lines of products is long; it includes Bay Networks, with its Netgear line; Cisco, with its Net-Beyond family of LAN connectivity and remote-access products; and 3Com, with its Office Connect line. Many other companies are also competing in the game, including Accton Technology, Compaq,

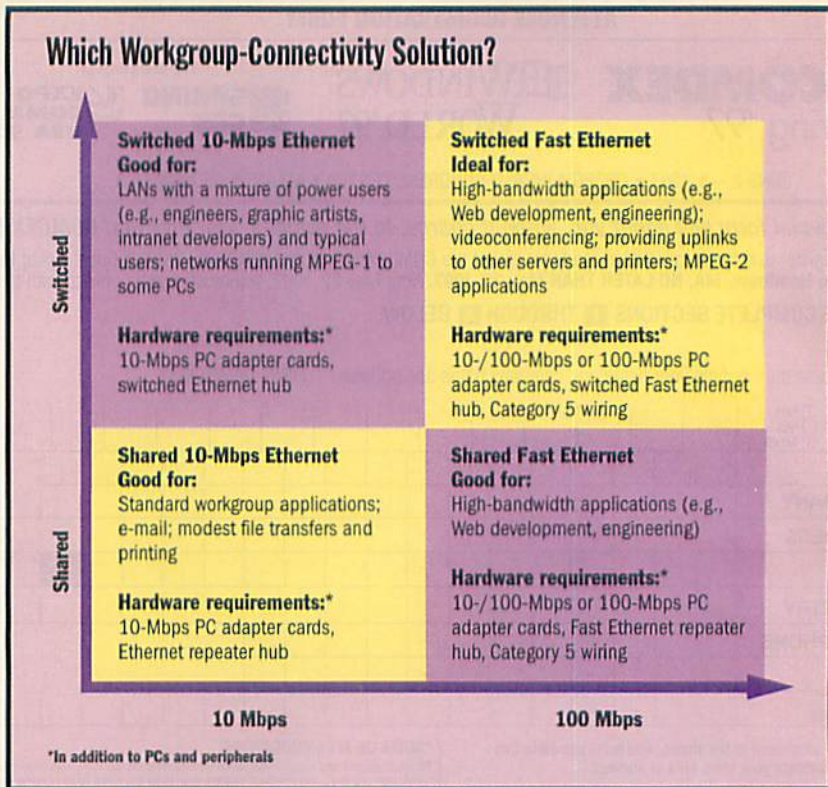

D-Link, Intel, LANart, Matrox Networks, and others. "There has been tremendous growth in low-end products, since small businesses are often more concerned with pricing and less with brand name," Silva explains.

Deciding to upgrade might actually be easier than choosing which implementation—switched 10-Mbps Ethernet, shared Fast Ethernet (100 Mbps), switched Fast Ethernet, or some combination of these options—to upgrade to. When deciding which upgrade path is the best one

to take, network managers need to consider a variety of different factors, including their current infrastructure and network applications.

For example, a network for a small graphic design firm—where artists use an office suite of applications and e-mail, in addition to sharing desktop-publishing, graphics, and Web-design application files—would be an ideal candidate for switched, or dedicated, bandwidth, according to Kimberley Peppe, spokeswoman for Matrox Networks, which offers a variety of card-based and external hubs and switches for workgroups. By moving to a switched 10-Mbps connectivity solution, such a graphic design firm can upgrade its existing shared Ethernet repeater hub to a 10-Mbps switch without having to upgrade its 10-Mbps network interface cards (NICs), too.

By giving power users and others who typically run less-bandwidth-intensive applications their own 10-Mbps pipe to the server, a 10-Mbps switched solution can improve network performance for as little as \$500 (which is the cost of the switch). Meanwhile, prices continue to drop in the switched Ethernet market. For example, Matrox recently lowered the price of its Piranha Switch 8 from \$699 to \$499, for a price per port of \$62. But different workgroups have a variety of

Bug of the Month

Outside Looking In

Another bug involving security and the Internet recently made the news, but Microsoft acted quickly and says that it has already posted a fix for the problem. The bug affected users running Internet Explorer 2.0, 3.0, or 3.01 running Windows 95 or NT. Anyone who knew how to exploit this particular hole could design a Web site that would use Windows shortcuts



to access programs and files on a client PC.

Microsoft says that it doesn't know of any users that were actually affected by the flaw, but the company is strongly recommending its users to upgrade, either by downloading the fix from the company's Web site (<http://www.microsoft.com>) or by telephoning 800-322-9997. At press time, Microsoft was working on fixes for users running NT on Alpha, PowerPC, and Mips platforms.

—D. A.

Send yours to [76443.1723@compuserve.com!](mailto:76443.1723@compuserve.com)

Now that APC Smart-UPS® includes FREE web-enabled PowerChute® plus, server protection has never been easier



November 18, 1998
APC Smart-UPS 1000

"...Inherent flexibility and excellent software... Don't be caught without one."

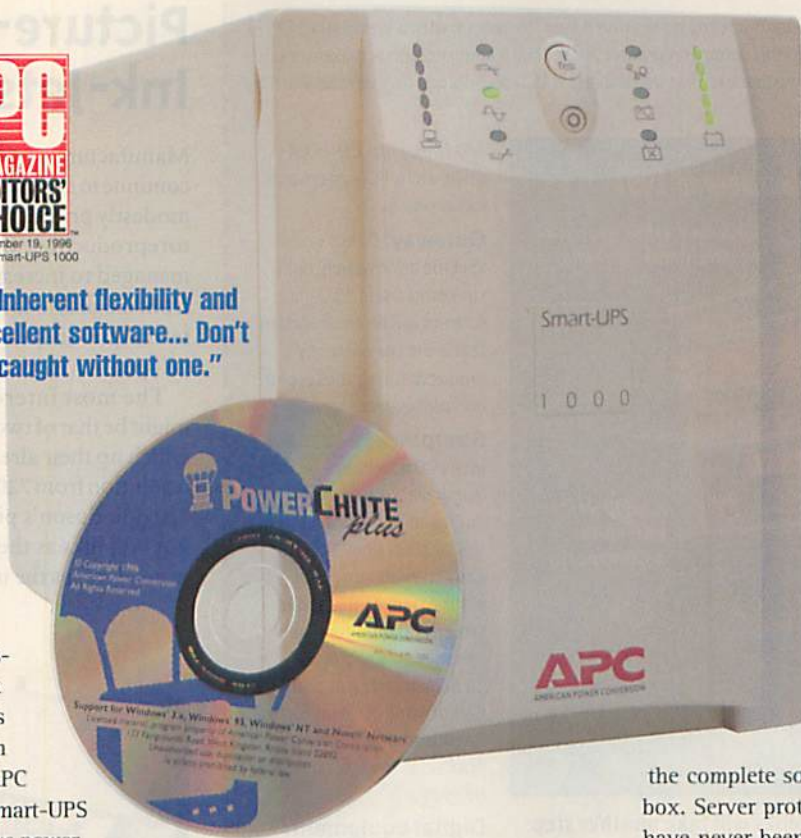

Power problems attack networks relentlessly. To protect hardware and data from system crashes, experts, network managers and computer users worldwide prefer one solution above all others combined: APC Smart-UPS. Now, all 120V Smart-UPS include FREE PowerChute plus power management software.

The most reliable protection you can buy

Smart-UPS provide complete protection against power spikes, surges, brownouts, and blackouts. You'll also gain maximum server uptime and decrease management costs. Award-winning features include:

- CellGuard™ intelligent battery management monitors battery performance and extends battery life.
- SmartSlot™ internal accessory slot lets you customize and enhance the performance of your Smart-UPS.
- QuickSwap™ user-replaceable batteries can be quickly and safely swapped out without powering down the connected equipment.



PowerChute plus provides unattended system shutdown and UPS management for Windows NT, Netware and other servers. Manage Smart-UPS via SNMP, DMI and Web browsers (shown above). Features vary by operating system.

Plan for and control crisis situations

PowerChute plus FlexEvents™ lets you control UPSs reactions to power events. You can configure PowerChute plus to provide graceful, unattended server shutdown during an extended power outage or alert you to out-of-bounds environmental conditions before they result in costly downtime.

Web server and SNMP ready

APC's NEW WebAgent™ allows you to monitor and manage your Smart-UPS using your Web browser. New WebAlert™ notifies users of Web server shutdown via their browser. PowerChute plus also includes the PowerNet™ SNMP Agent

plug-in, which allows you to integrate your Smart-UPS with your existing SNMP management strategy.

Smart-UPS and PowerChute plus provide

the complete solution in one convenient box. Server protection and peace of mind have never been easier.

Trade-UPS!

Fax or mail this coupon to APC and learn how you can easily trade in your old UPS for discounts towards a new Smart-UPS.

- YES!** I'm interested in trading up an older competitor's or APC UPS to Smart-UPS. Please send Trade-UPS info.
- NO** I'm not interested at this time but please send my FREE power protection handbook.

Name: _____
 Title: _____
 Company: _____
 Address: _____
 City/Town: _____
 State: _____ Zip: _____ Country: _____
 Phone: _____
 How many servers on site? _____
 Brand of Servers used? _____

APC Dept. A2
 (888) 288-APCC x8074
 Fax: (401) 788-2797
 http://www.apcc.com

©1996 APC. All Trademarks are the property of their owners. SU01EF • (800)347-FAXX PowerFax • CompuServe: GO APC SUPPORT • E-mail: apctech@apcc.com • 132 Fairgrounds Road, West Kingston, RI 02892 USA

APC has won more awards for reliability than all other UPS vendors combined.



Circle 126 on Inquiry Card.

Survey

Big-Screen Notebooks Arrive

The first notebooks with 13-inch screens have arrived (see "Notebook with a View," April BYTE), and more are expected to ship this summer. We surveyed several leading notebook makers regarding their plans for releasing notebooks that use the latest LCD technology to give road warriors even more screen real estate.

Power Portables: Summer of 1997

13.3-inch active-matrix or passive-matrix screen



Hard drives with up-to-3-GB capacity

150- or 166-MHz Pentium processor with MMX technology

This summer, notebooks will take another step closer to being true desktop replacements.

IBM: Will have a ThinkPad sometime this summer with a 13.3-inch active-matrix screen, a 166-MHz Pentium processor with MMX technology, and a hard drive with up to 3 GB.

Toshiba: The company's (800-457-7777; <http://>

www.toshiba.com) Tecra 740 CDT features a TFT active-matrix screen (up to 1024 by 768 resolution) measuring up to 13.3 inches, a 2.02-GB removable hard drive, a 150- or 166-MHz Pentium with MMX technology, 16 MB of EDO DRAM (expandable to

144 MB), a 10x CD-ROM drive, and a PCI system and expansion bus.

Gateway: Doesn't have specific information, but a spokesman said 13.3-inch screens will be an important feature in the company's products during the second half of this year.

Sharp: Released a 13.8-inch LCD notebook "luggable" in Japan recently, but it was not available in the U.S. at press time. The company is "evaluating, and plans to move into, larger-screen LCD monitors" and has shown a prototype 13.8-inch screen at both Comdex and PC Expo. Sharp intends to ship 13.8-inch displays in the U.S. later this year.

Digital Equipment: Company officials say that we can expect big-screen notebooks from Digital in the second half of this year.

HP: Doesn't have a big-screen notebook, but the company plans to offer large-screen notebooks during the second half of this year.

—Kerry Hickox

users, applications, and plans for the future, and thus may need to opt for a Fast Ethernet solution (see the figure "Which Workgroup-Connectivity Solution?" on page 32).

Although many businesses might find that a switched 10-Mbps solution satisfies their needs, networking vendors are setting the foundation for 100 Mbps. Prices vary, and the cost per port for Fast Ethernet hubs can range from \$20 to \$100 or more than switched 10-Mbps Ethernet, depending on what you buy. But vendors predict prices for Fast Ethernet hubs and switches will continue to decline. In

addition, Intel and others are pricing their 10-/100-Mbps NICs to compete with 10-Mbps cards, allowing managers to buy adapters that they can use today as well as in the future.

"If you have a large file that you're transferring or if you're doing a large backup, it doesn't matter if the 10-Mbps connection is yours alone or shared; it will still take a long time," explains Yoseph Linde, chairman and CEO of LAN-art, a vendor of 10- and 100-Mbps hubs and switches, including ones that have automatic segmenting capabilities. "10-Mbps switched gives a little better per-

formance than 10-Mbps shared, but in many cases 100-Mbps shared will deliver much better performance."

—Curt Harler

Picture-Perfect Ink-Jets

Manufacturers of color ink-jet printers continue to explore new ways to get these modestly priced devices to shine at photoreproduction. In addition, they have managed to increase the output quality from laughable to laudable. Now recent techniques are promising to push the envelope even further.

The most interesting development might be that of two new Epson printers, which up their already-industry-leading resolution from 720 by 720 dpi to 1440 by 720 dpi. Epson's piezo technology does not boil inks as thermal ink-jets do, but instead forces the ink drops through the



The BJC-4200 has 720 by 360 resolution and uses special inks.

head with electromechanical pressure. As a result, it supports a more accurately placed dot and the ability to create the higher resolution with a smaller dot size. Epson uses the technology in two new printers, the \$299 Stylus Color 600 and the \$449 Stylus Color 800 (which offers similar quality but faster output). For more information on the Epson printers, see "Color That's Simply Amazing" on page 124.

However, Epson's approach is hardly the only one out there. Other leading vendors, such as Hewlett-Packard and Lexmark, opt for six-color printing in an attempt to get better photoreproduction. By mixing primary colors with mid-tone shades, the six ink colors can be combined for more natural rendering without increasing resolution from the 300 or

Oh, my.



www.sgi.com/O2

O2
DESKTOP WORKSTATION
\$7,495

MIPS R5000 180MHZ PROCESSOR
32-BIT DOUBLE-BUFFERED GRAPHICS
HARDWARE TEXTURE MAPPING
IMAGE PROCESSING ENGINE
VIDEO COMPRESSION ENGINE
WEB-INTEGRATED USER ENVIRONMENT
64MB ECC SDRAM
2GB SCSI SYSTEM DISK
17" MONITOR, 1280X1024
100BASETX/10BASET ETHERNET
CD-ROM

Two words that *might* describe your feeling when you see a powerful Silicon Graphics workstation at this price, but will *definitely* describe your feeling once you plug it in. It's a feeling brought on by the O2™ workstation's stunning combination of CPU and graphics performance, along with unparalleled video and imaging capabilities. It's all courtesy of an innovative Unified Memory Architecture and either a MIPS® R5000™ or more powerful MIPS® R10000™ CPU that leaves O2 alone at the head of its class. So see our Web site or call us for more information at 800.636.8184, Dept. LS0055. And don't worry if you're out of breath. We're used to it.



SiliconGraphics
Computer Systems

• see what's possible

Circle 151 on Inquiry Card.



600 dpi these vendors' printers now offer. HP, with its PhotoSmart, and Lexmark (800-358-5835; <http://www.lexmark.com>), with its Lexmark Color JetPrinter 2055 (\$249), deliver photo-realism through so-called photo cartridges.

In its photo-realistic printers, however, Canon (800-848-4123; <http://www.ccsi.canon.com>) does not use a six-color process. Instead, the company uses a newly designed cartridge that features advances in ink composition and placement pre-

cision to give dense, crisp hues. Photo inks are made of a lighter-density ink and allow a printer to use from one to three drops in one spot for better color gradation. Canon's BJC-240 Photo (\$199) and BJC-4200 Photo (\$299) both use this new technology for producing photo-realistic images.

HP's (888-474-3867; <http://www.hp.com>) new PhotoSmart photo printer is part of a comprehensive (i.e., camera, printer, and scanner) PhotoSmart system.

The \$499 printer also uses six ink colors (as HP's regular ink-jet printers do) but is designed only for photographs; it's not intended for general use. The device takes approximately 5 minutes to print an 8-by-10-inch photograph on photo-quality paper; a 4-by-6-inch print takes about 2½ minutes. The unit's print quality is excellent (coming close to that of conventional photographs), with the most important drawback being the device's specialized use. **-J. P.**

Datapro Report

Many Paths to NT/Unix Interoperability

End-user IS departments are increasingly building heterogeneous computer environments that combine legacy systems with Unix and Windows NT. The problem is that these OSes are not transparently integratable; you cannot simply plug an NT system into your Unix network and have it run seamlessly. Nonetheless, many IS departments, attracted by the lower costs and simplified maintenance characteristics of NT applications servers, are scrambling to integrate NT into their environments.

Users are not replacing their original Unix applications but are maintaining their Unix systems while implementing NT. Thus, these users are looking for solutions that will help them preserve their investments by creating a transparent NT/Unix computing environment.

Microsoft has bundled a number of protocols into NT for creating interoperable environments. In addition, many vendors have built NT-to-Unix interoperability suites. While not totally seamless, these solutions are contributing to the rise in NT installations within traditional Unix environments. Most of these solutions, which are available from

myriad vendors, can be categorized into the following areas: system/network-management solutions; networking protocols, such as TCP/IP; NFS (which allows NT applications to run on Unix); Unix/NT file sharing; tools for porting applications from Unix to NT or vice versa; and client/server applications development for both Unix and NT.

The goal of most users is to create an NT/Unix computing environment that allows the sharing of files and printers from anywhere on the network and the use of applications from both environments. A TCP/IP stack is usually one of the first technologies implemented, along with a NetBIOS name server for use with NetBIOS over TCP/IP, as well as a DHCP server that supports the various NetBIOS configuration options. While these basic components are supplied with Windows NT Server, several vendors have built upon these components to offer integration packages that provide file and print sharing, remote administration, applications integration, and e-mail connectivity solutions for mixed NT/Unix environments.

Mary Hubley, principal analyst, Datapro Information Services Group. Hubley is also manager of Datapro's new NT Analyst information service, which focuses on the Windows NT market and related technologies, including case studies, product and technology overviews, and integration and management strategies.

A Variety of NT-to-Unix Solutions

Company	Product(s)	Brief description	Contact information
WRQ	• Reflection NFS • Connection for Windows NT	NT-to-Unix host access	206-217-7100; http://www.wrq.com
Datafocus	• Nutcracker	Unix-to-NT application-porting tools	703-631-6770; http://www.datafocus.com
FTP Software	• InterDrive NT Server	NFS Server for NT (file and print sharing between NT and Unix)	508-685-4000; http://www.ftp.com
Hummingbird Communications	• Exceed for Windows NT • NFS Maestro for Windows NT	PC X Server (lets NT access Unix); NFS Server	416-496-2200; http://www.hummingbird.com
Network Computing Devices	• PC-Xware • WinCenter Pro	NFS client/server (resource sharing among Unix, NT, and PCs); NT applications server	415-694-0650; http://www.ncd.com
Mainsoft	• MainWin Studio	NT/Unix portability toolkit	408-774-3400; http://www.mainsoft.com
Bristol Technology	• Wind/U	NT/Unix portability toolkit	203-438-6969; http://www.bristol.com

Let's get right to the point.

Until now, profilers for 32-bit Windows apps haven't been worth using. They took way too long, delivered very little data, and the info they did provide was hard to read and understand. But now all that's changed.

Introducing HiProf, the first hierarchical profiler for Windows C/C++ Applications

With HiProf you can:

- Clearly see time spent in **parent functions and their children** as well as all the calls taking place between them
- Profile your binary file in **just minutes** (no OBJ files or source code required)
- Selectively exclude dlls or portions of your exe from profiling for added efficiency and to **evaluate third-party components**
- View profiles in **intuitive graphical displays** that allow you to drill down easily into function relationships and even into the source code

HiProf identifies all performance bottlenecks so quickly and easily that you'll use it frequently throughout the development cycle. So why not get started with HiProf right now?

Download the **FREE HiProf trial version** from www.tracepoint.com or call 888-688-2504 for more information.

TracePoint

HiProf

Free Trial
Version

@

www.tracepoint.com



TracePoint: A DIGITAL Company

digital

Circle 184 on Inquiry Card.

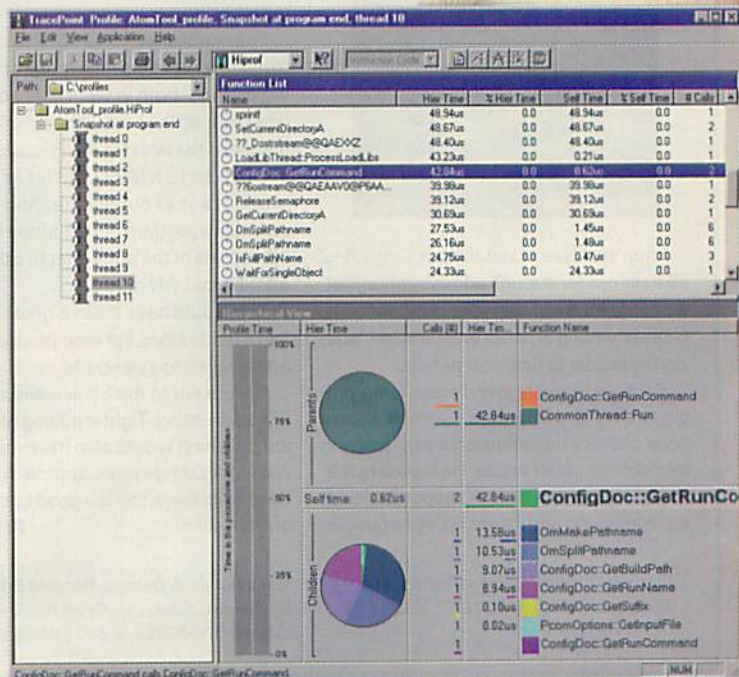

Copyright © 1997 TracePoint Technology Inc. All rights reserved. TracePoint and HiProf are trademarks of TracePoint Technology Inc. All other products are trademarks of their respective owners.

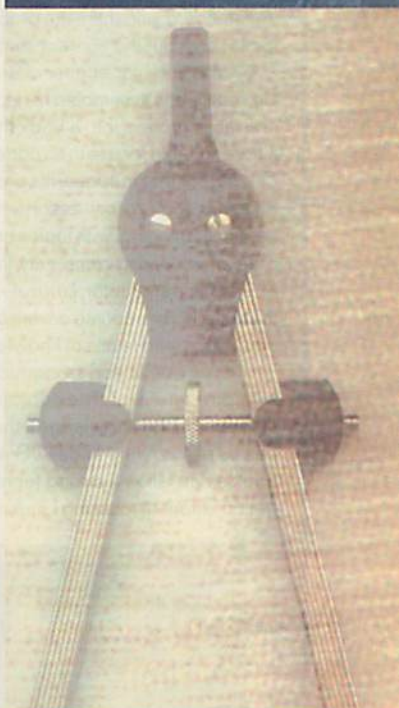
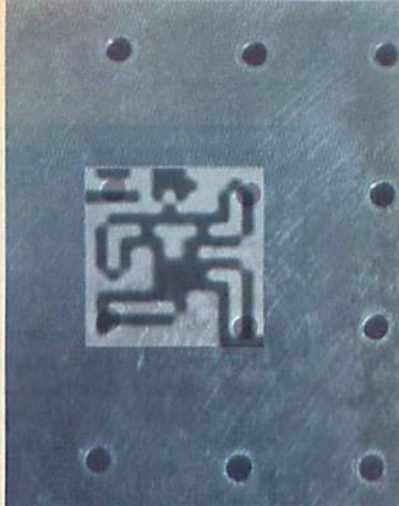

in
n
tes};for

Book Reviews

Best Linux Book Yet

Linux, a free OS, has inspired many books. But most of them are either rehashes of Linux's obfuscated (but well-intentioned) on-line documentation or beginner-level tomes that barely reveal Linux's true worth. With *Linux A-Z*, author Phil Cornes breaks the Linux book mold. True, its typesetting is substandard, and there are precious few illustrations, but the content soars.

Cornes, a senior lecturer at Staffordshire University, has assembled his lecture notes and lab exercises into a book that he considers suitable for use in an undergraduate course. For that purpose, it's perfectly suited: *Linux A-Z*'s organization lends itself to sequential reading, with topics presented in order of increasing complexity. In the hands of a capable instructor, *Linux A-Z* provides the material for a course covering all but the most advanced levels of knowledge.

But you don't need an instructor to benefit from *Linux A-Z*. The book assumes little prerequisite knowledge other than the basics of hardware and DOS. Wisely, the book establishes a strong technical foundation before discussing Linux installation.

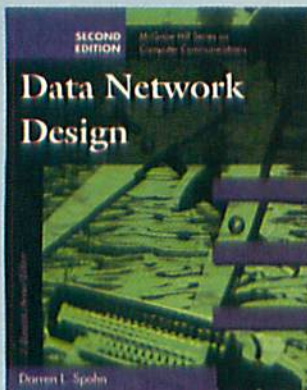

From the topic of installation, *Linux A-Z* takes its reader through administration, networking, Internet services, and security. Cornes' writing is direct and concise, leaving the reader to flesh out details.

Sections III and higher discuss Linux programming and internals. Cornes shows none of the condescension that's typical in modern computer books. He moves quickly and leaves the reader responsible for experimenting and inventing. For example,

Linux A-Z by Phil Cornes; Prentice-Hall Europe; ISBN 0-13-742867-7; US\$34.95

Linux A-Z has a section on terminal I/O. Rather than warm over a tired "hello, world" program, Cornes has his students write a program that queries and displays a terminal's operating parameters.

To say that *Linux A-Z* is for everyone would be an insult to Cornes (casual Linux hobbyists should avoid this book). Later chapters covering file-system structure and run-queue organization speak only to the book's target audience. In *Linux A-Z*, Cornes provides the perfect book for the dedicated, hard-core student of OSes.

—Tom Yager

Moving Bits

Trying to write a comprehensive global overview of data networking nowadays gives new meaning to the idea of trying to hit a moving target. The pace of change in the types of technologies used to move bits is blindingly fast.

Introducing and explaining just about all the important data-network technologies, from ATM to X.25, Darren L. Spohn's *Data Network Design* is a good, but not great, book. Its 25 chapters are full of information about almost every network medium in general use and most of the protocols that are important to network designers. At just under 1000 pages, this is a book to use when you need to know exactly how Distributed Queue Dual Bus (DQDB) and Switched Multimegabit Data Service (SMDS) work together.

First published in 1993, this complete revision reflects the rapid pace of networking change, both in what was added and what missed the boat. For example, Spohn mentions the latest TCP/IP issues, including IPv6 and SNMPv2, but his information is about a year out of date. And while he includes a section on 100-Mbps Ethernet, other parts of the book refer to Ethernet as a 10-Mbps LAN medium.

This could have been a great book if it had a better index. For example, the "Novell" listing points to a description of the IPX protocol, but not to the book's description of IPX addressing. Tighter editing and graphics polishing would also have made *Data Network Design* more approachable. But despite its flaws, this is a good book to have on your shelf.

—Pete Loshin

Data Network Design, Second Edition
by Darren L. Spohn; McGraw-Hill;
ISBN 0-07-060363-4; \$65 (softcover)

Lost in the Translation

Web translator handles simple stuff but stumbles on nuances

Now that the Web has brought the world to your desktop, what better way to research your company's new European venture than to go to official government statistics available at the click of a URL? The problem is the language barrier: Strategic data is ready to download, but how do you understand it?

Globalink offers a partial answer with its Web Translator 1.1. This clever CD-ROM loads translation algorithms that work with Netscape Navigator and Microsoft Internet Explorer (MSIE). For \$30, you get a translator that can convert text from French, German, or Spanish into English or vice versa.

However, Web Translator is only a partial solution. The program works well for simple conversions, but it stumbles when grammar and nuances

Roncesvalles - Pamplona

El Camino deja atrás el Pirineo para descender en los grandes ríos mesetarios. Esta transición pondrá en contacto al peregrino con el bosque pirenaico, robles y alguna vez, irán dejando secano.

Roncesvalles - Pamplona

Sobre el perfil, alterado por la realidad es que algunos otros repoblación de tiempo, will go letting go by to the last...

Globalink Web Translator 1.1

Globalink, Inc., Fairfax, VA, 800-255-5660
or 703-273-5600; fax: 703-273-3866;
<http://www.globalink.com>; \$29.95

affect meaning. For example, the program identified the painter of *The Month of October*, on the Museum of the Louvre Web site, as Brother Limbourg. The correct credit is the Limbourg Brothers. Also, the program lacks support for current Asian languages.

Web Translator is a quick and easy tool for the casual investigation of international Web or intranet sites. But for serious international Web publishing, you'll need a professional translation service.

—Alan Joch

Less is More

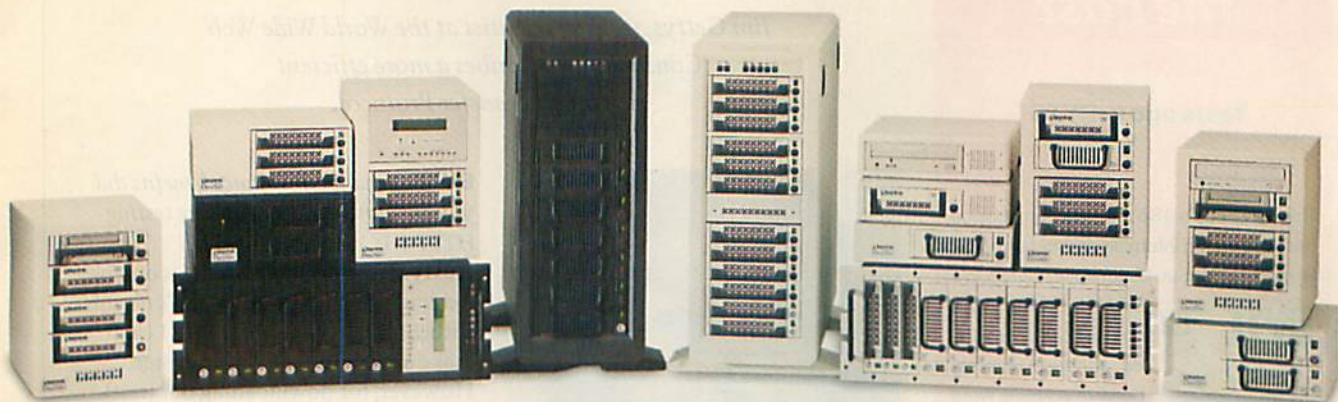

PICTURED CONTROLLERS AND DRIVES NOT INCLUDED WITH DATA SILO OR DATA EXPRESS

WHEN IT COMES TO DATA STORAGE,
IT'S NOT JUST ABOUT BEING TOUGH.
IT'S ALSO ABOUT BEING FLEXIBLE.

 Flexibility. It might be one of the last things you think about when buying storage enclosures, but the first thing you need when your storage requirements grow or change. However, if you are already using the Kingston® rugged line of Data Silo® expansion chassis or removable Data Express® drive enclosures, you've got plenty of choices. Kingston's storage products are specifically designed to meet long-term storage needs, offering an unparalleled variety of mix-and-match solutions. Our reliable Data Silo expansion chassis are available with up to



DATA SILO® EXPANSION CHASSIS



DATA EXPRESS® REMOVABLE STORAGE

9 bays, and our Data Express enclosures are ideal for your internal and external removable storage needs. Best of all, you can integrate a variety of Data Express models into a stand-alone Data Silo and create your own custom removable solution. Plus, all Kingston storage enclosures are backed with Kingston's superior service and support, including a generous 7-year warranty.



Kingston Storage enclosures—proof that you can be both tough and flexible at the same time.

Kingston
TECHNOLOGY
STORAGE PRODUCTS DIVISION

For more information, call us at (800) 435-0670



Visit our Web site: <http://www.kingston.com/b.htm>



Kingston is a member of RAB (Raid Advisory Board)



SiliconGraphics
Computer Systems

Kingston Technology Company, 17600 Newhope Street, Fountain Valley, California 92708, USA (714) 435-1850 Fax 435-1847, e-mail: storage@kingston.com.
© 1997 Kingston Technology Company. All rights reserved. Computing Without Limits is a trademark of Kingston Technology Company.
All other trademarks and registered trademarks are property of their respective holders.

Circle 140 on Inquiry Card (RESELLERS: 141).

Blasts from the Past

5 Years ago in BYTE

The DX2, Intel's 486 chip that ran at twice the MHz speed internally as it did externally, made its debut. Meanwhile, Compaq's



50-MHz Deskpro 486 cost \$12,999 as tested, although less-expensive systems were available from other vendors. Also in this issue: An explanation of 3-D past and future by Silicon Graphics founder Jim Clark, as well as other pieces on 3-D. Also, notebooks with active-matrix screens were starting to appear, including the T4400SXC from Toshiba, which featured an 8½-inch screen. (In comparison, today 13 inches will soon be standard.)

10 Years ago in BYTE

In this issue, 10 external 20-MB SCSI hard drives for the Mac were reviewed. We also covered the desktop-publishing phenomenon, which got a big boost from Apple's LaserWriter (which was announced two years earlier).

15 Years ago in BYTE

BYTE devoted several articles to a new wave of PCs from Japan (another wave arrived in the second half of 1996). Some of the companies stumbled, but some, including Canon, NEC, Toshiba, and others, are still familiar today.

20 Years ago in BYTE

Apple's Stephen Wozniak described in detail—over about nine pages—the Apple II computer.

Less Is More

Jim Gettys, visiting scientist at the World Wide Web Consortium, describes a more efficient Hypertext Transfer Protocol.



BYTE: What are the main improvements of HTTP 1.1 over version 1.0?

Gettys: HTTP 1.0 [the protocol for transferring hypertext] does not use TCP very well. HTTP is based on top of the TCP transport protocol, and the way 1.0 worked was not very clever. For each little graphical thing you saw on your screen, 1.0 established an independent TCP connection.

Many Web pages that you access contain numerous small objects, and TCP was not anticipated to be used in this particular way. Because the TCP connections were being thrown away so quickly and so often, it was defeating the congestion-avoidance algorithms of TCP.

BYTE: What are the techniques that HTTP 1.1 uses to fix this?

Gettys: Version 1.1 fixes this by using two techniques. With the first, called *persistent connections*, rather than throwing the TCP connection away after every use, the connection is kept open, and you use it for subsequent requests. The other technique, which is called *pipelining*, lets a client have multiple requests at once.

With pipelining, it's as if you were presenting a list of things that you want the server to deliver to you rather than asking for them one at a time. Pipelining, in concert with persistent connections, lets you get the performance that you need.

BYTE: What performance benefits did you encounter while you were testing HTTP 1.1?

Gettys: If what you're doing is downloading one huge image, there's no substitute for bandwidth. HTTP 1.1 can't make a 28.8 modem run any faster. However, for downloading our [test] home page for the first time from a server that was close by on the Internet over a 28.8 line, we saw a 20 percent improvement [compared to HTTP 1.0]. That's a conservative estimate, roughly what people should expect to get. Performance might improve even more than that for most sites as HTTP 1.1 is widely deployed and as the congestion on the Internet caused by HTTP 1.0 lessens.

However, for cache validation [done when revisiting a page when nothing has changed], HTTP 1.1, even on a dial-up line, does dramatically better than 1.0. In our tests, we saw about a factor-of-4 improvement for the cache-validation tests.

For other network environments, we do a lot better in general. For example, going between California [at the Lawrence Berkeley Lab] and MIT, we achieved nearly a factor-of-2 improvement in the first-time retrieval tests and got a factor of 8 in the cache validation [compared to HTTP 1.0]. And then on our local Ethernet tests, we achieved a factor of about 2 for retrieving and a factor of 2 for cache validation. Therefore, HTTP 1.1 will make a significant difference in people's perception of the Internet.

Jim Gettys is also the editor of the HTTP 1.1 specification for the Internet Engineering Task Force and a consulting engineer for Digital Equipment Corp.

For more information on HTTP 1.1, see <http://www.w3.org/pub/WWW/Protocols/HTTP/Performance/Pipeline.html>.

Citrix Systems' WinFrame 2.0 adds "Heidelberg" CPU clustering for better performance and reliability. By Bob Quinn

"Thin" Windows Firms Up

Before the network-PC hype took hold, Citrix Systems' WinFrame offered a similar "thin-client" model, in which a simple PC provided the display and the network provided the computing capacity. Now, with WinFrame 2.0, Citrix adds support for Microsoft NT Server 4.0 and dynamic load balancing between CPUs. However, licensing negotiations were still ongoing between Microsoft and Citrix at press time, which will possibly affect the product release date and price.

WinFrame is a client/server network application pair that allows remote execution of any Windows or DOS application, file access, and print redirection. Its server supports multiple clients running a variety of applications simultaneously, such as X Window System, but with standard Windows applications.

WinFrame's new load-balancing technology (formerly known as "Heidelberg," its code name) is an important addition that promises to improve both performance and reliability. WinFrame clients can now connect to applications rather than to specific servers, and each client request is automatically routed to the least-busy server. Like NT domain servers, the WinFrame master servers need

TECH FOCUS

ICA: Intelligent Console Architecture

The key to WinFrame's capabilities is Citrix's Intelligent Console Architecture (ICA). ICA provides presentation services (layer 6 in the Open Systems Interconnection [OSI] network model) to describe application display from server to client, and user actions from client to server. But depending on the connection and configuration, it can also provide reliable data delivery, encryption, and compression.

The screenshot shows the WinStation Administration interface. The top window, titled 'WinStation Administration - [\\TWISTER WinStations]', contains a table with the following data:

WinStation	User	ID	State	Type
ipx		1	listen	Citrix
tcp		3	listen	Citrix
>console	administrator	0	active	Cons
tcp#6	rcq	6	active	Citrix
		7	idle	
		8	idle	

Below this is the 'TWISTER - Application Configuration' window, which shows a table of applications:

Application Name	Application Type	W
MS Word 7	Anonymous	(cli
mspaint	Explicit	(cli

WinFrame 2.0

Price not available at press time

(requires 16 MB of RAM; 4 to 8 MB per remote user)

Citrix Systems, Inc.
Fort Lauderdale, FL

954-267-3000

<http://www.citrix.com>

Circle 1044
on Inquiry Card.

WinFrame 2.0's administration tools allow flexible client configuration and provide auditing and connection data.

not be dedicated systems and can be implemented with secondary masters to avoid single points of failure.

WinFrame clients can run over any common transport protocol (IP, IPX, or NetBIOS) on virtually anything. Applications can run stand-alone or in your favorite Web browser when connected to a third-party Web server configured for the WinFrame Intelligent Console Architecture (ICA) MIME type.

Unlike X Window, which generates network traffic for any mouse movement, WinFrame is much more efficient. When I ran an early beta version of WinFrame 2.0 with Word for Windows 7 over 10-Mbps Ethernet, there was a noticeable but insignificant lag between keyboard or mouse input and screen updates. Over a slow (14.4-Kbps) dial-up link, Word was still usable, but awkward; it ran as it does on an underpowered system.

The blinking cursor in Word generated a constant heartbeat, sending about 5 bytes over the TCP connection with every blink, but otherwise WinFrame used min-

imal bandwidth. After I started Word and wrote for about 15 minutes, WinFrame transferred about 350 KB to my client and about 17 KB to the server. In comparison,

RATINGS

TECHNOLOGY	★ ★ ★ ★ ★
IMPLEMENTATION	★ ★ ★ ★
PERFORMANCE	★ ★ ★ ★

running Word from a network drive generated about 2.5 MB of client traffic and about 500 KB to the server.

The WinFrame server requires 32 MB of RAM for reasonable performance, plus 4 to 8 MB per remote user. Given the resource-hogging requirements of Windows applications, you should be prepared to throw a lot of hardware at the server side for adequate service, but it's worth it. **B**

Bob Quinn is a consultant and coauthor of *Windows Sockets Network Programming* (Addison-Wesley, 1995). You can reach him at rcq@sockets.com.

Symantec's *pcAnywhere CE* lets you control distant systems from your Windows CE hand-held PC. By Peter Wayner

Real Remote Control from Your Pocket PC

The first palmtop and hand-held PCs (HPCs) had only a few real tasks in life: manage datebooks and juggle e-mail. Until recently, these little machines weren't really good for much else. Now, Symantec is offering a version of its popular *pcAnywhere* software for the new HPCs that run the Windows CE operating system. The ability to control a distant machine from a very lightweight pocket-size piece of hardware may prove to be the crucial application that endears the little machines to MIS managers and computer technicians.

The new CE edition of *pcAnywhere* offers a subset of the basic features found in the standard package. Establish a connection and the screen from the host machine also appears on your HPC. If you click on an icon or type on the HPC's keyboard, that information is transparently sent to the main host, which then acts upon it just as if you were using the host's own mouse or keyboard. You can execute programs, fiddle with control panels, and

Name	Type	Total Size
3½ Floppy (A:)	3½ Inch Floppy Disk	
Ms-dos_6 (C:)	Local Disk	503MB
(D:)	CD-ROM Disc	
Accting Net-SYS...	Network Connection	679MB
Apps on Admin1...	Network Connection	1.95GB
eMAIL Serv- East...	Network Connection	1.95GB
Users Admin 5...	Network Connection	2.92GB
Marketing NetCP...	Network Connection	1.95GB
Sales Serv- East...	Network Connection	1.95GB
Central Reg Serv3...	Network Connection	10.97GB
Production SYS 1...	Network Connection	974MB
Production SYS 2...	Network Connection	799MB
Control Panel	System Folder	

pcAnywhere CE

\$79.95 host and remote

\$39.95 remote only

(Requires host with Windows 95 or NT and a hand-held PC running Windows CE)

Symantec
Melville, NY

516-465-2400

fax: 516-465-2401

<http://www.symantec.com/>

Circle 976
on Inquiry Card.

Thanks to *pcAnywhere CE*, Windows CE hand-held PCs can now let you give orders remotely to your desktop machines.

even reboot the machine from a remote connection. Everything we tried worked except for Microsoft's Flight Simulator, which demanded to run in full-screen mode.

This edition of *pcAnywhere* doesn't offer the same file transfer features as the "full-size" version. Symantec says it was aiming for a small binary file to save space. So while you can't transfer files, you can move the clipboard between systems: You can, for example, cut some text on the host machine and then paste it into Pocket Word or Pocket Excel on the HPC.

With *pcAnywhere*, you can connect to a host over an IP network, a phone connection, or a direct cable link. Even at 19.2 Kbps on our Philips Velo 1, the screen refresh was fairly responsive and usable.

We tested a pre-beta version of *pcAnywhere CE* that didn't have any of the compression technology Symantec will ship with the final version. This early version of the software was quite steady, although

it did exhibit several mistakes redrawing the screen. It was stable, however, and it never crashed either the host or the HPC.

The greatest market for this product may be computer technicians who must maintain servers and help widely dispersed people use software. Such technicians often have to walk long distances throughout a building or campus to han-

RATINGS

TECHNOLOGY	★ ★ ★ ★
IMPLEMENTATION	★ ★ ★ ★
PERFORMANCE	★ ★ ★ ★

dle problems. For them, laptops are often too heavy and bulky. A small, lightweight solution, such as a CE hand-held with *pcAnywhere*, will give them a useful tool for fixing many problems remotely. **B**

Peter Wayner is a BYTE consulting editor living in Baltimore. You can reach him at pcw@access.digex.net.

TECH FOCUS

A Quart of Data on a Pint-Size Screen

Q: How do you show a high-resolution color image on a 480- by 240-pixel display with four gray levels?

A#1: Remove plenty of data.

A#2: Look at it in pieces.

Symantec offers both solutions. One view displays the entire host screen on the hand-held PC through aliasing and pixel averaging. You really can't read much, but you can find your way around. The second view is a one-to-one display of the host screen's pixels. Only color information is lost, and you can see just a portion of the host screen at any one time. There are several commands for toggling between the two views.

**GET \$1,000 TRADE-IN FROM TEKTRONIX...OR,
YOU COULD DEAL WITH KARL.**

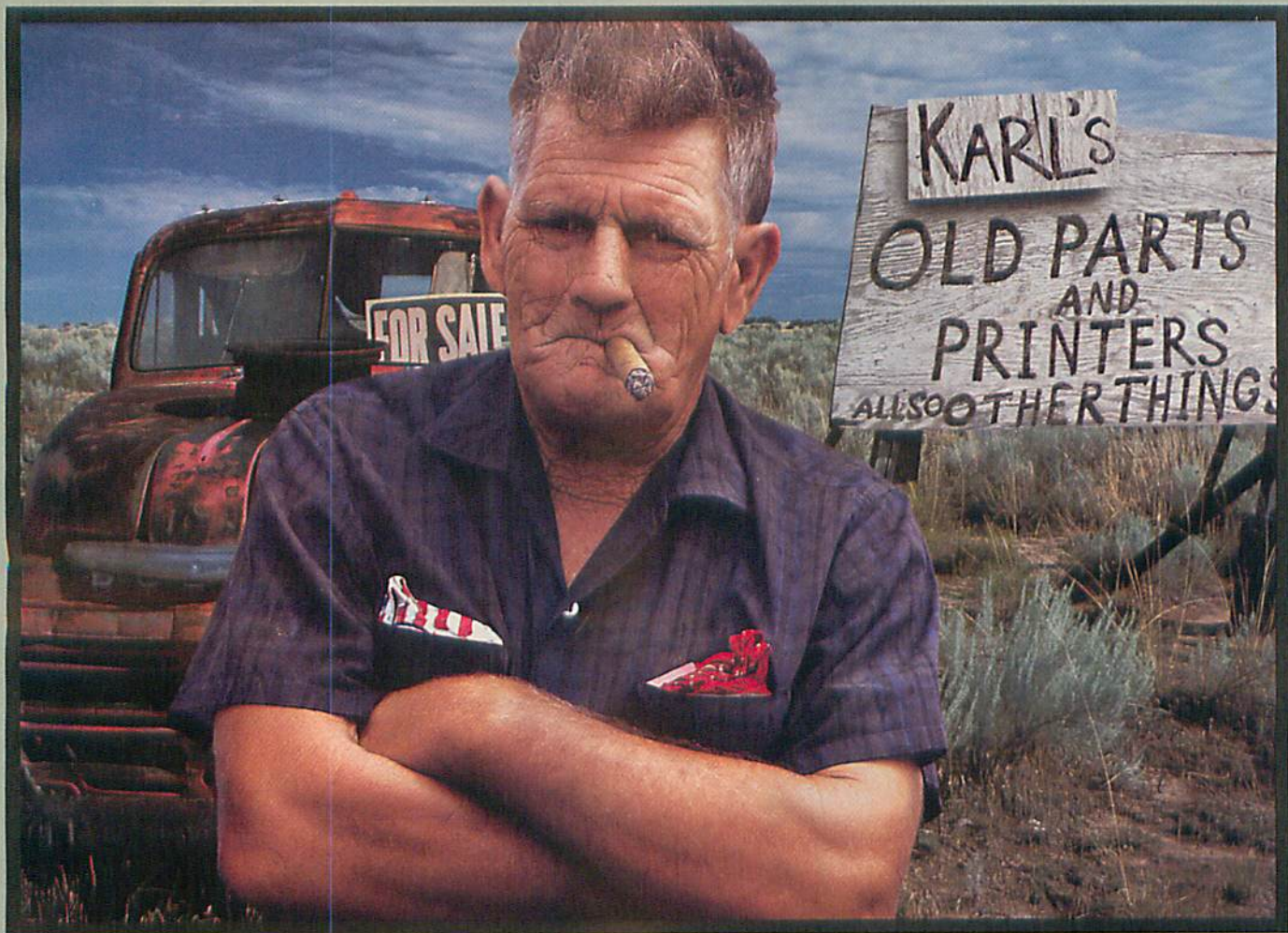

Now that Tektronix has taken the cost out of color, your black & white network printer may be headed for parts unknown. But for a limited time, you can get a \$1,000 trade-in allowance on a Tektronix Phaser® 550 Printer. Or \$500 toward a Phaser 350 Printer, that prints a typical color page for only 5 cents and includes all the black ink you can print for free. It's your choice, of course. Get \$500 or \$1,000 trade-in toward the world's fastest, high-quality desktop color. Or, you could dicker with Karl. With offers like these, no wonder Tektronix sells more laser-class color printers than anyone.

Call 800/835-6100, Ext. 1380. <http://www.tek.com/CPad?1380>

Tektronix



NEW Phaser 600



NEW Phaser 350



NEW Phaser 450



Phaser 480X



Phaser 300X



Phaser 550

Circle 153 on Inquiry Card.

THERE ARE SOME
THINGS FASTER THAN
A MICRON MILLENNIA.

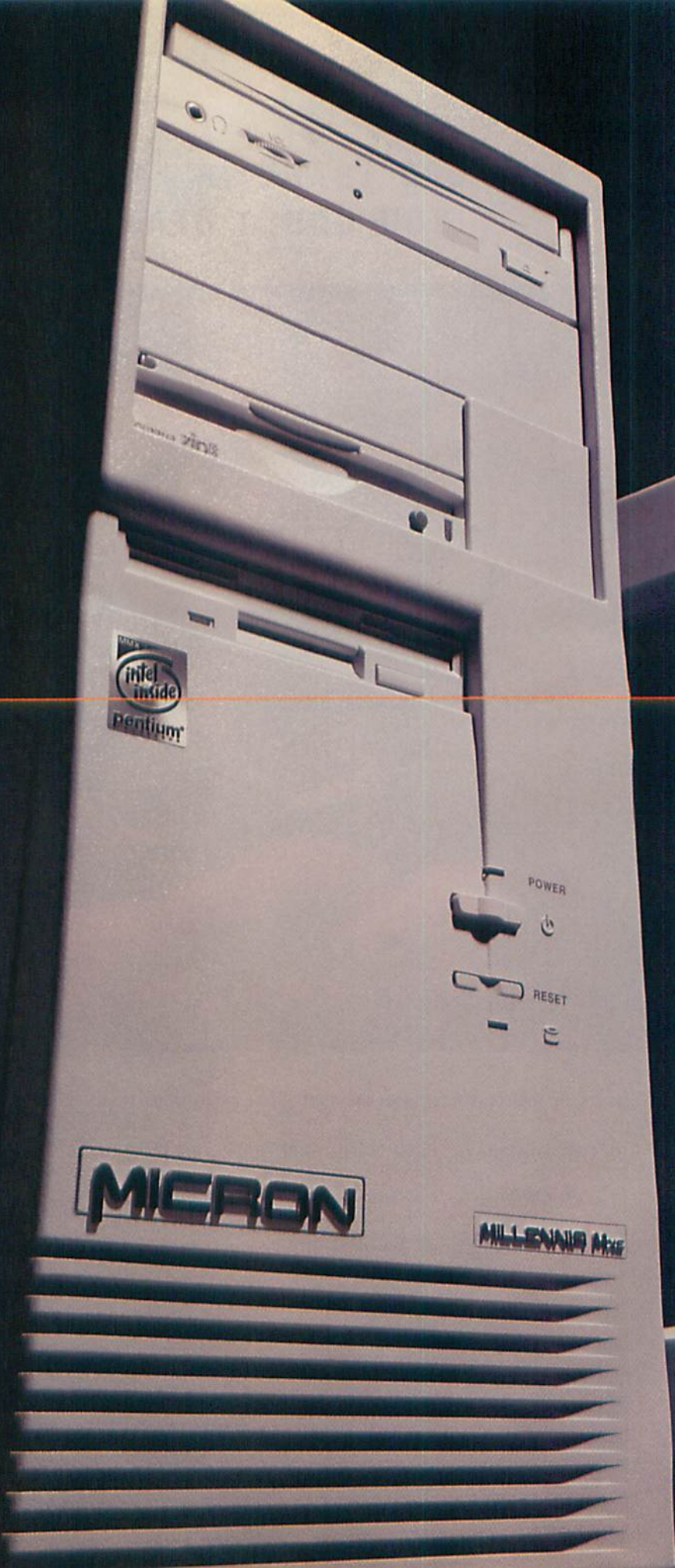

THE LATEST TECHNOLOGY AT THE BEST PRICES.

From high-end, workstation-level performance. To dazzling displays of multimedia power. To full-featured desktops with built-in affordability. The Millennia™ family offers you an enlightening combination of stand-out performance and the most sought-after features to suit any budget.

On top of all that, your Millennia comes with the Micron commitment to product excellence. One that's been honored with over 200 awards in the past two years, including *PC World's* Best Overall PC Company for Service and Reliability. Add to this an industry-leading 5-year warranty, and you'll know why Micron PCs are made to move - very, very quickly. Call or visit our Web site today.



MICRON MILLENNIA MxP166

512KB pipeline burst cache, flash BIOS
16MB EIDE variable speed CD-ROM drive, 3.5" floppy drive
100MB Iomega Zip drive
32 voice wavetable stereo sound card and speakers
PCI 64-bit 3D video, MPEG, 4MB EDO RAM
Tool-free minitower or desktop
Microsoft Mouse, 104-key keyboard
Microsoft Windows® 95 and MS® Plus! CD
Multimedia Xcitement Pak: POD, Adobe PhotoDeluxe, Billboard Music Guide, Blockbuster Entertainment Guide and Eraser Turnabout
5-year/3-year limited Micron Power™ warranty

Intel 166MHz Pentium® processor with MMX™ technology
16MB EDO RAM
2.1GB EIDE hard drive
15" Micron 15FGx, .28dp (13.7" display)
Microsoft Office CDs

\$1,899
Bus. lease \$65/mo.

Intel 166MHz Pentium processor with MMX
32MB EDO RAM
3.1GB EIDE hard drive
15" Micron 15FGx, .28dp (13.7" display)
Microsoft Office CDs

\$2,099
Bus. lease \$71/mo.

Intel 166MHz Pentium processor with MMX
64MB EDO RAM
4.1GB EIDE hard drive
17" Micron 17FGx, .26dp (15.8" display)
Microsoft Office CDs

\$2,599
Bus. lease \$88/mo.

MICRON MILLENNIA LxP166

512KB pipeline burst cache, flash BIOS
12X EIDE CD-ROM drive, 3.5" floppy drive
16-bit stereo sound card and speakers
PCI 64-bit 3D video, MPEG, 2MB EDO RAM
Tool-free minitower or desktop
Microsoft Mouse, 104-key keyboard
Microsoft Windows 95 and MS Plus! CD
Microsoft Works CD
5-year/3-year limited Micron Power warranty

Intel 166MHz Pentium processor
16MB EDO RAM
2.1GB EIDE hard drive
15" Micron 15FGx, .28dp (13.7" display)

\$1,499
Bus. lease \$51/mo.

Intel 166MHz Pentium processor
32MB EDO RAM
4.1GB EIDE hard drive
17" Micron 17FGx, .26dp (15.8" display)

\$1,999
Bus. lease \$68/mo.

MICRON POWER WARRANTY

- 5-year limited warranty on microprocessor and main memory
- 3-year limited parts only system warranty
- 1, 2 or 3 year optional on-site service agreement for Micron desktop and server systems
- 30 days of free Micron-supplied software support for Micron desktop systems; 3 optional network operating system incident resolutions included for Micron server systems
- 30-day money back policy
- 24-hour technical support

©1997 Micron Electronics, Inc. All rights reserved. Micron Electronics is not responsible for omissions or errors in typography or photography. All purchases are subject to availability. Prices and specifications may be changed without notice. Prices do not include shipping and handling. 30-day money-back policy does not include return freight and original shipping/handling charges, applies only to Micron brand products and begins from date of shipment. All sales are subject to Micron Electronics' current terms and conditions of sale. Lease prices based on 36-month lease. The Intel Inside Logo and Pentium are registered trademarks and MMX is a trademark of Intel Corporation. Microsoft, Windows, Windows NT and the Windows logo are registered trademarks of Microsoft Corporation. All other service marks, trademarks and registered trademarks are the property of their respective companies.

MICRON MILLENNIA MxP200 PLUS

512KB pipeline burst cache, flash BIOS
PCI 32-bit Ultra SCSI Fast-20 controller
12X SCSI CD-ROM drive, 3.5" floppy drive
100MB Iomega Zip drive
32 voice wavetable stereo sound card and speakers
PCI 64-bit 3D video, MPEG, 4MB EDO RAM
Tool-free minitower or desktop
Microsoft Mouse, 104-key keyboard
Microsoft Windows 95 and MS Plus! CD
Multimedia Xcitement Pak: POD, Adobe PhotoDeluxe, Billboard Music Guide, Blockbuster Entertainment Guide and Eraser Turnabout
5-year/3-year limited Micron Power warranty

Intel 200MHz Pentium processor with MMX
16MB EDO RAM
2GB Ultra SCSI hard drive
15" Micron 15FGx, .28dp (13.7" display)
Microsoft Office CDs

\$2,599
Bus. lease \$88/mo.

Intel 200MHz Pentium processor with MMX
32MB EDO RAM
4GB Ultra SCSI hard drive
15" Micron 15FGx, .28dp (13.7" display)
Microsoft Office CDs

\$2,999
Bus. lease \$102/mo.

Intel 200MHz Pentium processor with MMX
64MB EDO RAM
9GB Fast SCSI-2 hard drive
17" Micron 17FGx, .26dp (15.8" display)
Microsoft Office CDs

\$4,099
Bus. lease \$139/mo.

MICRON MILLENNIA PRO2 200

Supports dual Intel 200MHz Pentium Pro processors
256KB internal L2 cache, flash BIOS
12X EIDE CD-ROM drive, 3.5" floppy drive
16-bit stereo sound and speakers
PCI 64-bit 3D video, MPEG, 4MB EDO RAM
Tool-free minitower or desktop
Microsoft Mouse, 104-key keyboard
Microsoft Windows 95 and MS Plus! CD
5-year/3-year limited Micron Power warranty

Intel 200MHz Pentium Pro processor
16MB EDO RAM
3.1GB EIDE hard drive
15" Micron 15FGx, .28dp (13.7" display)
Microsoft Office CDs

\$2,099
Bus. lease \$71/mo.

Intel 200MHz Pentium Pro processor
32MB EDO RAM
4.1GB EIDE hard drive
17" Micron 17FGx, .26dp (15.8" display)
Microsoft Office CDs

\$2,499
Bus. lease \$85/mo.



LIGHT FOR INSTANCE.



800-486-2059

www.micronpc.com

Circle 161 on Inquiry Card.

IT'S LIKE GETTING
A 21" MONITOR
IN A 17" CABINET.

INTRODUCING
THE WORLD'S FIRST
19" MONITOR.

18" VIEWABLE IMAGE SIZE



Imagine the perfect imaging monitor. It would have the clarity, resolution and performance of the best 21" monitor. All the features and controls too. But it would

be a lot smaller so it can fit on your desk like a 17" monitor.

And while we're wishing, lets hang a low price tag on it. A really low price.

Stop dreaming. The world's first 19" monitor (18" VIS) — the new SuperScan Elite 751 is at your dealers today. And it's got everything you ever wanted in an imaging monitor. Including the perfect price. **THE PERFORMANCE OF THE BEST 21" MONITOR.** The image quality of the new 19" Super-FST tube is every bit as good as the best 21" monitor — and in some ways

better. For example, it combines the best attributes of both aperture grill and Invar mask technologies. So for the first time, you won't have to choose between brighter, richer color and a sharper, more accurate image. The Elite 751 gives you both.

It's also one of the few monitors of any size that gives you genuine 1600 x 1200 resolution. And one of fewer still that does it flicker-free to the VESA recommended 75 Hz refresh rate. **THE SIZE OF A 17" MONITOR.** Look at the footprint and

you're in for another surprise. The same technology that made our tube better also made it shallower. So it can fit on today's narrower work surfaces.

AND IT'S PRICED AT JUST \$1,299 (LIST)

There's one more bonus to our new 19" tube technology.

It's a lot less expensive to make so it goes for hundreds less than a comparable 20" or 21" monitor.

So if you want the resolution of a big screen monitor without the bulk and price of a conventional 20 or 21, you've got to see the new Elite 751. Call for details and nearest dealer.

800 441-4832.

	HITACHI ELITE 751	SONY Z05E11
TUBE SIZE	19"	20"
PITCH	0.22 (H) 0.14 (V)	0.25
MAX. REFRESH @ 1600 x 1200	75Hz	75Hz
List price	\$1,299	\$2,000

The Sony is an inch bigger, but costs 54% more.

MONITOR	TUBE SIZE (Viewable size)	PITCH (mm)	1600 HORIZONTAL PIXELS?
NEC P750	17" (15.6")	0.25 mask	NO
SONY 17SE1	17" (16.0")	0.25 AG	NO
HITACHI ELITE 751	19" (18.0")	0.22 horiz.	YES (1672)
SONY Z05F11	20" (19.1")	0.30 AG	NO
VIEWSONIC PT800	20" (19.1")	0.30 AG	NO
VIEWSONIC GT810	21" (20.0")	0.30 AG	NO

Unless a monitor has 1600 horizontal pixels, it has to interpolate — or take — 1600 x 1200 resolution. The result is fuzzy and hard on your eyes. Compare before you buy.



SuperScan
An advantage you can clearly see

HITACHI

Microsoft's latest Visual C++ scales from lean-and-mean ActiveX components to massive enterprise-wide systems. By Steve Apiki

C++ on Every Level

From tiny components do mighty client/server applications grow. Whether you want to make tiny components tinier or make client/server applications more mighty, Microsoft's Visual C++ 5.0 is a toolkit you can't overlook.

This version dramatically improves support for COM and ActiveX, bringing Microsoft's core Component Object Model technology further into the development mainstream. Version 5.0 also comes with an updated, scriptable integrated development environment (IDE), better Internet support, and a faster and better underlying compiler. At the high end, the Enterprise Edition has visual tools for simplified SQL database layout.

Snapping a well-designed ActiveX control into an application is a thing of beauty. But creating an ActiveX control—especially one that's slim enough to load across a dial-up Internet connection—is no mean feat. It requires both a good working knowledge of COM and sheer programming drudgery.

Visual C++ 5.0 sidesteps some of the most difficult parts of COM development with the Active Template Library (ATL), a new sibling to the Microsoft Foundation Classes (MFC) that provides a starting point for small and fast COM objects. ATL templates implement the basic COM interfaces, take care of reference counts, and can serve as the basis for full ActiveX controls. ATL objects can be tiny. I built a working ActiveX control of 44 KB; Microsoft says a functional ActiveX control can be as small as 28 KB and that simpler COM objects can be much smaller.

ATL is itself supported by two Visual C++ Wizards, the ATL COM App Wizard and the ATL Object Wizard. These two Wizards together generate the skeleton code needed to build COM objects, ranging from simple servers to full controls.

Visual C++ 5.0 also makes a much bet-

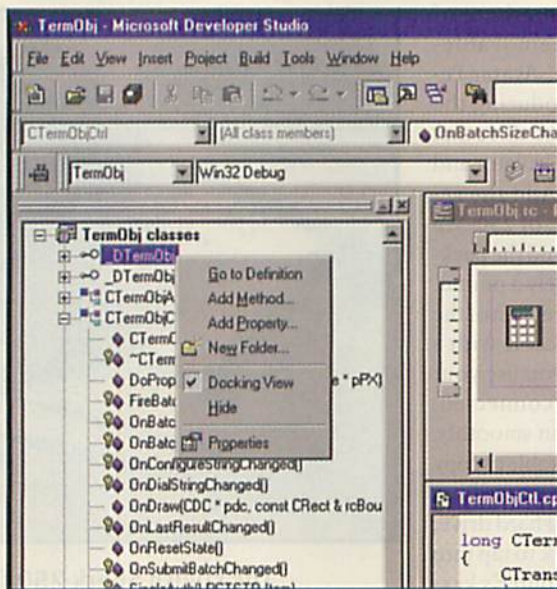

Visual C++ 5.0

\$499

(Professional Edition: upgrade from 4.2, \$199; Enterprise Edition: \$1199)

Microsoft Corp.
Redmond, WA

206-882-8080
fax: 206-936-7329

<http://www.microsoft.com/visualc/>

Circle 1055
on Inquiry Card.

Visual C++ 5.0 simplifies ActiveX development with access to methods, properties, and events using the ClassView.

ter COM client than did previous versions. This version introduces an `#import` directive that loads type-library information into a C++ namespace. You add the import line with the name of the

RATINGS

TECHNOLOGY	★ ★ ★ ★ ★
IMPLEMENTATION	★ ★ ★ ★

type library, and the interfaces defined within are immediately available through the familiar syntax of C++ classes.

Better COM support extends to the IDE's ClassView window, which in earlier versions let you browse C++ classes. Now you can view COM interfaces and add properties and methods. Other changes to the IDE include new AppWizards, IDE scriptability through OLE Automation, and HTML-based documentation (which is slower than its predecessor).

Along with the compiler comes a new

class library, MFC 5.0. The most significant updates to MFC are in Internet support, as the new library now wraps Win-Inet functions. The compiler itself shows some surprising improvements, given its maturity. I rebuilt a suite of DLLs from a set made with Visual C++ 4.2 and got an average size reduction of about 6 percent. Microsoft claims a 5 percent to 10 percent size reduction and a 10 percent speed increase, on average, with just a recompile between the two versions.

As the successor to the most prevalent Windows development environment, Visual C++ 5.0 comes out of the gate a sure winner. But its new focus on COM and its performance improvements are even better reasons for upgrading. **B**

Steve Apiki is senior developer at Appropriate Solutions, Inc. (Peterborough, NH) and a BYTE consulting editor. You can reach him at apiki@AppropriateSolutions.com.

Size, weight, and speed—Avatar's removable-medium Shark 250 melds the best of all three in a sleek little package. By Robert L. Hummel

Quick-Striking Mighty Mite

Hoping to garner a share of the explosive removable-medium market, Avatar Peripherals is introducing the Shark 250, a \$299 portable hard drive that is a bit larger than a pocket calculator and weighs under 10 ounces. Add the required cables and a couple of 250-MB drive cartridges (\$39 each), and the package still tips the scales at barely a pound.

I tested the parallel-port version of the drive, which comes with a cable with a pass-through port, letting you use your printer while the drive is connected. The installation program ran smoothly, and after a few minutes, I was able to copy files to and from the Shark as easily as with the computer's internal hard drive.

Avatar designed the Shark to tap into the power used by the computer's keyboard or mouse. Changing drive cartridges is easy. Double-click on the eject icon in the tool tray, and the cartridge pops out. Insert a new cartridge, and you have instant access to a different 250-MB chunk of data and applications.

To gauge the Shark's ability to move data, I timed file operations (see the graph). When I copied a mix of small and large files from the Shark to the laptop's C drive or vice versa, 209 MB of data moved at just over 500 KBps. Filling or emptying a Shark cartridge takes about 8 minutes. Applications that combine

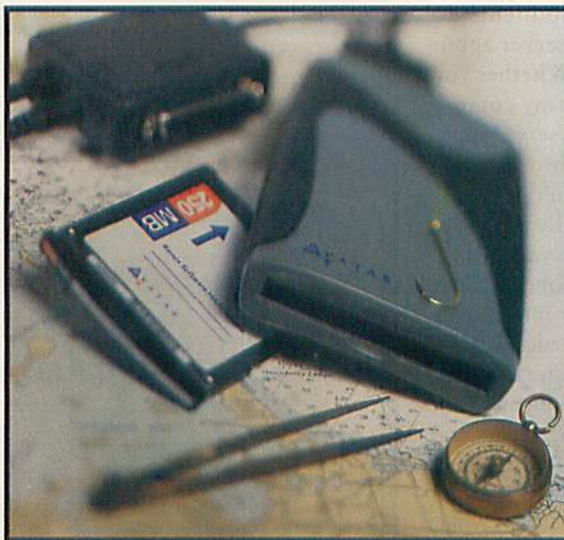

Shark 250
\$299 estimated
street price

250-MB cartridge, \$39,
or three for \$99

Avatar Peripherals, Inc.
Milpitas, CA

408-321-0110
fax: 408-321-0115

info@goavatar.com
http://www.goavatar.com

Circle 1051
on Inquiry Card.

The stylish Shark 250 from Avatar runs without an external power supply on most notebooks.

reading and writing large amounts of data will suffer a bit if executed solely on the Shark. The transfer rate when moving data from one spot to another on the Shark averaged only 285 KBps. This compares poorly with the 847-KBps rate when moving data around on the C drive.

Avatar claims that its piggyback power tap works on the vast majority of desktop and laptop computers, one of its big selling points. However, after operating properly with a NEC Versa 6200MX note-

book for a short time, the drive would mysteriously stop functioning. I tracked the problem to inadequate power coming from the keyboard connector.

The second problem was easier to

RATINGS

TECHNOLOGY	★	★	★	★
IMPLEMENTATION	★	★	★	★
PERFORMANCE	★	★	★	★

diagnose. The piggyback power cable was too short to reach from the keyboard connector to the parallel-port cable. In both cases, connecting the drive to an external power cube cured the problem.

Overall, the Shark 250 provides solid performance at a reasonable price. Even with the external power cube, the Shark's small size and large capacity make it a good choice for portable data storage. **B**

Robert L. Hummel is a writer, engineer, and consultant. You can reach him at rhummel@monad.net.

File Transfer Test

Transfer rate and time for copying a mix of files from drive to drive using Windows 95 Explorer. D is the Shark.

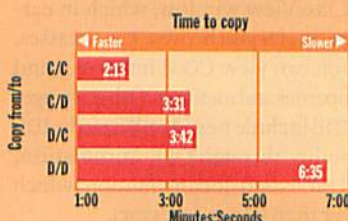

"They thought my new multipath Back-UPS® Office™ was just a big surge suppressor – then the lights went out."

only \$199

Back-UPS Office's Internet Ready Fax/Modem Protection prevents surges from damaging internal or external modems, motherboards, input/output cards, and other system components.

Circuit breaker provides protection in the event of an overload or short circuit; no fuse, no hassle.

Six outlets guard your hardware with full-time surge protection. Three of the six outlets provide instantaneous battery back up to keep your system from crashing in the event of a brownout or blackout.

Recessed Master On/Off Switch prevents accidental shut-offs and conveniently controls power to the entire connected system.

Back-UPS Office has User-replaceable Batteries that can be easily swapped out, saving time and expense; no need to return to the factory for service. Batteries last 3-6 years under normal usage.



"It's tough to get excited about a combination surge protector/interruptible power supply, but APC's Back-UPS Office is worthy of attention...Replace your present power strip with the Back-UPS Office and you'll sleep easier."
- Windows Magazine

\$30 REBATE

With the Purchase of a Back-UPS Office

between April 1 and August 30, 1997. Simply complete the attached redemption card and send along with an original UPC symbol from an APC Back-UPS Office box and the original store receipt with Back-UPS Office circled, and get a \$30 Rebate.

See redemption card for more information. If redemption card is missing please fax coupon below to APC at (401) 788-2797 or download the redemption information from our Web Site at: <http://www.apcc.com/english/promo/promo025.htm>

At last, a safe place to plug everything: multipath Back-UPS Office for workstations, PC's and peripherals



Power problems attack computers relentlessly. Did you know that you have a better chance of winning the lottery than of escaping power problems?

They are the single largest cause of computer data loss and hardware damage.

Back-UPS Office provides clean, reliable power for your entire system. Instantaneous battery backup ensures uninterrupted operation of your CPU, monitor and an external storage device. Full-time surge suppression and site-wiring fault protection spreads a true multipath safety net under any remaining peripherals, like modems, printers, faxes and phone systems. Back-UPS Office also provides convenient BlockSafe™ outlet spacing to handle all size plugs – even large transformer blocks.

Unique multipath protection keeps your PC and data safe

Plugging phone lines or other peripherals into your computer increases your vulnerability to power

problems. When a surge hits an unprotected peripheral, it can blaze down serial cables and datalines, and toast your expensive PC. Multiple peripherals

and datalines to and from your system are vital, but dangerous. Without them you can't do your job. If a power sag locks your keyboard or reboots your computer before you've saved work, or while you are downloading from the Internet, you can lose data, time and money. Don't spend another late night at the office to meet your deadline. Join over 6,000,000 computer users worldwide who prefer APC to protect hardware and data.

Multipath Means Total Power Protection

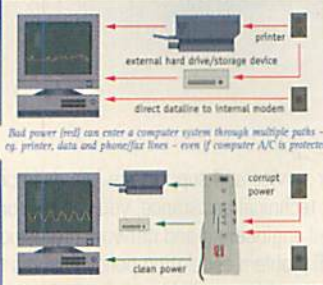

Back-UPS Office protects your entire system

Until now, protection for your entire system required several devices. Back-UPS Office means clean, safe power to every peripheral, and instant battery backup to keep your system from crashing. It means protection for less by integrating the security of a surge suppressor with the power of a UPS, guaranteed up to \$25,000.



FREE SOLUTIONS GUIDE!

Just complete the information below and send to APC to receive redemption information regarding the \$30 Rebate Offer. We'll send you a Free 60 Page Solutions Catalog just for filling out the coupon!

- YES!** Send me a \$30 Rebate Redemption Card.
- NO** I'm not interested at this time but please send me a free 60 Page Solutions guide.

Name: _____
 Title: _____
 Company: _____
 Address: _____
 City/Town: _____
 State: _____ Zip: _____ Country: _____
 Phone: _____
 How many workstations on site? _____
 Brand of UPS used? _____

APC

Dept. A2-RE
 (888) 288-APCC x8130
 Fax: (401) 788-2797 • <http://www.apcc.com>

APC has won more awards for reliability than all other UPS vendors combined.



Circle 127 on Inquiry Card.

CSS 100% Fault Tolerant Rackmount Servers Keep Your Industry Up And Running.



Quite simply, every industry that uses CSS ProRACK™ servers can be up and running all the time — whether it's industrial control, communications, aerospace and defense, or a host of others. Because in addition to offering 100% fault tolerant, rugged, modular servers, our motherboard and passive backplane configuration options let you select a custom design that exactly meets your needs.

CSS ProRACK servers feature:

- Quiet Bus™-segmented passive backplanes
- 100% fault tolerance, due to dual redundant, hot-swappable power supplies
- Ruggedized chassis design
- RAID and hot swappable disk drives
- Front-loading chassis for easy repair and maintenance access

Our service and support are just as impressive.

For technical assistance, you can rely on our highly qualified engineering and network professionals. Our two-call problem escalation policy ensures that your technical problems will be resolved. And worldwide 24-hour assistance is available via our e-mail address or web site.

For OEM support, including specific integration needs, we're committed to supporting manufacturers and integrators looking for complete, solution-based systems.

To get more information, call CSS Labs at 800-852-2680. It's one sure way to get your industry up and running.



See us at Network+Interop, May 6-8, Las Vegas, Booth #6195



CSS
LABORATORIES, INC.

Where technology is ahead of its time.™

800-852-2680

1641 McGaw Ave. • Irvine, CA 92614 • Phone (714) 852-8161
Fax (714) 852-0410 • Canada: (905) 882-0260
Federal Sales, Virginia: (703) 242-9710 • Internet: <http://www.csslabs.com>

ProRACK is a trademark of CSS Laboratories, Inc. Intel Inside and Pentium Pro are trademarks of Intel Corp. All other manufacturer, brand or product names are trademarks of their respective owners. ©1997 CSS Laboratories, Inc. All rights reserved.

Circle 130 on Inquiry Card (RESELLERS: 131).

I₂O technology promises scalable server I/O and a new category of autonomous I/O management applications. By Chris Briggs

Smarter and Faster I/O for Servers

The computing environment continues evolving at a rapid pace. The biggest shift has been in how work gets done. Today, no computer is an island; instead it routinely draws information from remote databases, the Internet, and an intranet. This shift in operations in turn increases the throughput requirements for network I/O. Newer high-speed network protocols such as Fast Ethernet, Gigabit Ethernet, asynchronous transfer mode (ATM), and Fibre Channel promise to deliver the extra bandwidth and move data between servers at even faster rates. Complicating the situation is that in this highly interconnected environment, the data itself is becoming much more complex or "rich." Users are moving from simple e-mail and text-based file messages to larger and more sophisticated data transactions that include streaming digital video, visualizing 3-D data, and sifting through data warehouses.

Increasingly, data congestion occurs at the servers because of the I/O-intensive demands made by this type of client/server transaction. This places pressure on server designers to improve system-level performance. While high-speed processors and bus architectures have managed to meet some of this demand, system I/O performance has not kept pace. Due to the high-capacity needs of modern networked applications, I/O is quickly becoming the bottleneck between end users and information. Adding more processors to the server in an attempt to scale up its capabilities through symmetric multiprocessing doesn't help because the real problem is in moving the data about, not processing it. Special high-end server designs from Tandem and Sequent use unique system architectures that place a distributed mesh of intelligent control logic throughout the server and thus improve its I/O capacity.

(See "The Network in the Server," July 1996 BYTE.) However, these are expensive solutions. For mainstream servers based on off-the-shelf hardware, the trick is to get the system to work smarter—not harder—with I/O. Intelligent I/O is the

off-loading device interrupts and I/O functions onto "smart" I/O subsystems. These subsystems are managed by independent I/O processors (IOPs). One representative IOP is Intel's i960 RP, which consists of a RISC processor with local

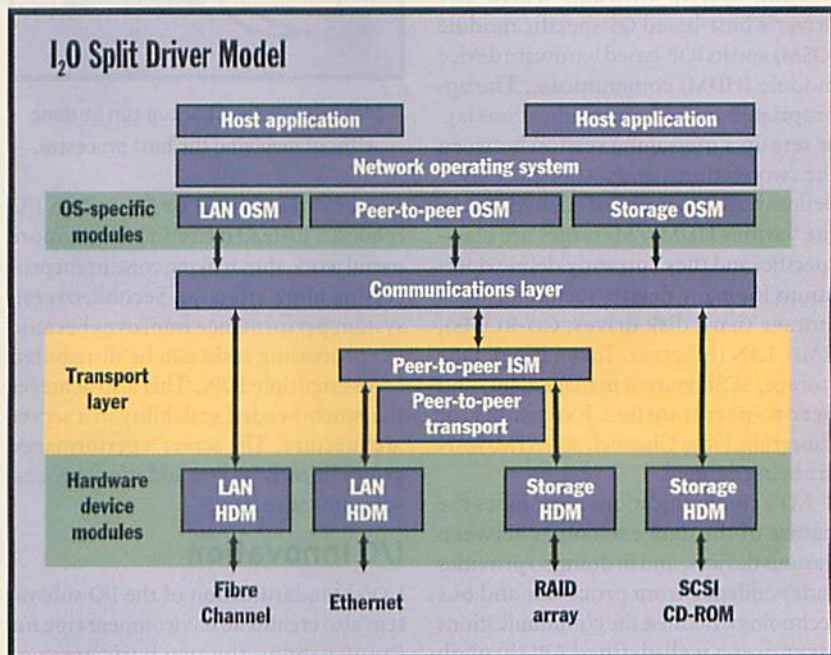

A communications layer abstracts OS/device communications so that device interfaces "snap in" to multiple OSes.

means to break this bottleneck and enable scalable system performance.

I/O with Smarts

Intelligent I/O, also known by the label "I₂O," describes an industry standard I/O subsystem architecture. This standard, first promulgated by Intel, is now managed by a special interest group (SIG). I₂O's architecture is independent of both the peripheral devices being controlled and the host operating system managing them. More important, it reduces a host processor's overhead by

memory, a PCI-to-PCI bridge, and built-in support for interrupt handling and DMA transfers. (For more information on the i960 RP, see "The Server's Helper," October 1996 BYTE.) Such feature-rich IOPs can handle all low-level interrupts and the DMA transfers between a PCI bus device and main memory, independent of the server's main processors. The IOP interrupts the host processor only when a specific I/O task completes. For example, the host OS can program an IOP so that it receives a specific number of incoming network packets, strips off the

protocol headers, and drops off the resulting data in a specific section of the server's memory for use by a network application—all without intervention by the host processor.

Enabling such smart I/O subsystems requires a hardware-independent software infrastructure that communicates with intelligent devices. A new split driver model achieves this independence by logically separating the driver section responsible for the low-level device control from the driver section that manages implementation details for the OS it serves, as shown in the figure "I₂O Split Driver Model."

I₂O defines how these two driver sections converse with one another. Its specification describes a two-layered message-passing system through which the driver's host-based OS-specific module (OSM) and its IOP-based hardware device module (HDM) communicate. The appropriately named communications layer sets up a messaging session between the two sections, and a transport layer defines how information is shared among the various HDMs. Messages are class-specific, and they currently define operations for many devices including block storage (hard disk drives, CD-ROMs), RAID, LAN (Ethernet, Token Ring), tape storage, SCSI, system management, and peer-to-peer transfers. Extensions for clustering, Fibre Channel, and ATM/WAN are being defined.

I₂O's communications layer hides the nature of the data exchanges between various devices, and in doing so provides independence from processor and bus technology. Because the communications layer uses a well-defined API through which device drivers perform all I/O transactions, the driver becomes portable across multiple OSes, which drastically reduces device-driver development costs. Furthermore, because of this consistent interface, system engineers or network managers can use any type of I₂O-compliant hardware in a server, regardless of the network OS it uses. Both Microsoft and Novell are members of the I₂O SIG's steering committee, so you can expect to see Windows NT and NetWare support I₂O-compliant peripherals.

I₂O has a message-queuing structure that delegates I/O requests to multiple I/O subsystems instead of queuing the requests in the host's memory. This provides two benefits. First, the host pro-

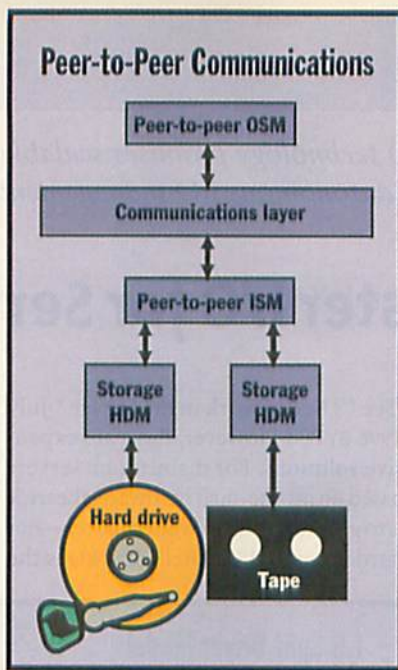

Mirroring or tape backup can be done without involving the host processor.

cessor doesn't poll or "spin" on I/O requests. Instead it continues with more useful work, thus making concurrent processing more effective. Second, overall system performance improves because I/O processing tasks can be distributed across multiple IOPs. This also achieves the much-needed scalability in a server architecture: The server's performance grows linearly as you add more processors and more IOPs.

I/O Innovation

I₂O's standardization of the I/O subsystem also creates an environment ripe for innovation in the two basic areas of server I/O: network and storage. By separating application processing from I/O processing, which is primarily data movement versus interrupt processing, dramatic performance improvements can be realized.

Why? As previously mentioned, the I₂O architecture allows for distributed processing. It also allows the creation of a stackable driver whereby special functions, encapsulated in the form of an intermediate service module (ISM), can be inserted between the OSM and HDM. RAID is one example of such an ISM. A dedicated RAID controller can be replaced by a disk controller that runs a RAID ISM on an IOP. This increases the capability of the disk controller while

both improving its performance and reducing cost. Other ISMs might perform data compression/decompression on a block storage device, encrypt data packets going out a network interface, or implement firewall support for a Web server.

The most significant opportunity lies in I₂O's capability for direct message passing between multiple IOPs, also known as *peer-to-peer communication*. Peer-to-peer communication allows intelligent device-to-device transactions across the PCI local and system bus, independent of the server's host processor and OS. This is accomplished through autonomous I/O management applications that reside as ISMs in the transport layer, as shown in the figure "Peer-to-Peer Communications." For example, an I/O management application can accelerate I/O by directing data read from a hard drive straight onto a LAN interface. Other peer-to-peer application examples include direct disk-to-tape backup, dynamic load balancing, clustering, server fault tolerance with error isolation and recovery, and remote management.

I₂O's new driver architecture eliminates the I/O bottleneck in mainstream server designs. It does so by shifting the I/O load from the host processor onto intelligent peripherals. Its split driver model, with the communications layer, achieves hardware abstraction so that a network administrator can pick and choose from a wide variety of I₂O-compliant peripherals. In addition, this abstraction simplifies the device driver's design so that it can be readily modified to support different network OSes.

I₂O's queuing mechanism enables concurrent processing, which minimizes OS overhead. This mechanism also permits a server's capacity to scale up via symmetric multiprocessing and by the addition of more smart devices. Finally, the peer-to-peer communications can enable a new category of high-performance tasks through autonomous I/O applications. For more information on I₂O, check out the Web site at <http://www.I2OSIG.org/>. **B**

Chris Briggs is a market development manager for Intel's I/O Processor Division (Chandler, AZ). He has a BSEE from the University of Cincinnati and an MBA from Arizona State University. You can send e-mail to him at chris_j_briggs@ccm.ch.intel.com.

When we say ViewSonic®

will exceed your expectations,

we've got the guts to back it up.

Aperture grill technology that rewrites the spec charts.

ViewSonic's PT813 21" (20" viewable) and PT775 17" (16.0" viewable) set a new standard for aperture grill monitors used in professional applications.

A rather large claim. But one we can make without equivocation because we have the technology and the specs to prove it.

Both monitors achieve breakthrough quality in brightness, color saturation and screen clarity (see spec boxes below for eye-popping details).

Wait, there's more.

After setting the standard for the pros, we did it again for general office and graphic applications. Our new GT775 17" (16.0" viewable) monitor exceeds all your high performance demands with an optimum resolution rate of 1,280 x 1,024 @ 80Hz and a maximum resolution of 1,600 x 1,280 – from design to business presentations to CAD and the Internet.

It doesn't get any better.

And, all ViewSonic monitors are backed by a limited 3 year warranty on CRT, parts labor (the best in the business), as well as an optional Express Exchange™ Service program that insures 48 hour replacements.

To exceed your highest expectations, call (800) 888-8583 and ask for agent 1257 for the dealer nearest you or visit our website at www.viewsonic.com.

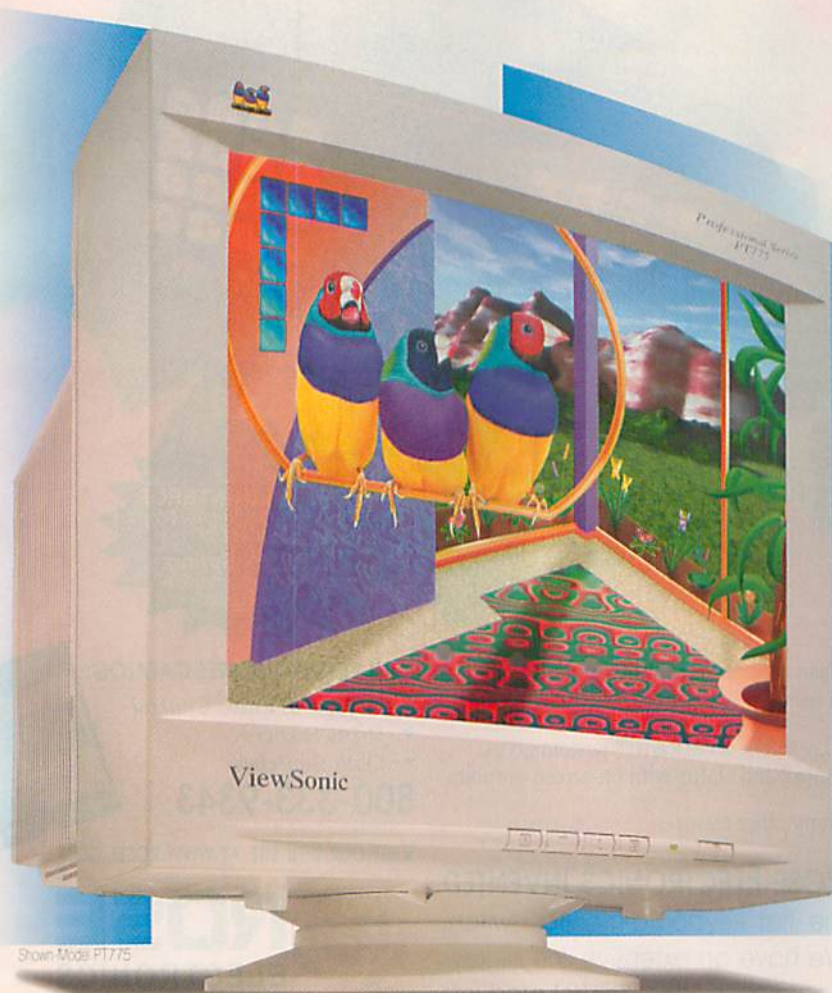

Shown Model PT775

ViewSonic PT813

- 21" CRT Size
20.0" Viewable
- Aperture Grille Pitch .28 mm
- 107kHz Horizontal Scan Rate
- 1600 x 1200 @ 85Hz
Maximum Resolution
- TCO Compliance
- Professional Series

ViewSonic PT775

- 17" CRT Size
16.0" Viewable
- Aperture Grille Pitch .25 mm
- 96kHz Horizontal Scan Rate
- 1600 x 1200 @ 77Hz
Maximum Resolution
- TCO Compliance
- Professional Series

ViewSonic GT775

- 17" CRT Size
16.0" Viewable
- Aperture Grille Pitch .25 mm
- 86kHz Horizontal Scan Rate
- Optimum Resolution
1280 x 1024 @ 80Hz
- TCO Compliance
- Graphic Series



ViewSonic®

Breakthrough

IN KEYBOARD MONITOR SWITCHES

Multi
Platform &
On-Screen
Display



See Us At:
NETWORLD+INTEROP
May 6-8, Las Vegas, NV
Booth #1259
COMDEX Spring
June 2-5, Atlanta, GA
Booth #N3049

BREAKTHROUGH the clutter of multiple keyboards, monitors, and mice with this latest **INNOVATION** from Rose. This switch has every feature you asked for:

Switches several servers or computers to a single monitor, keyboard, and mouse

Supports any mix of PC, Apple, Sun, RS 6000, HP 700 series, DEC Alpha, SGI, or other computers from any keyboard or mouse

Front panel has keypad for easy selection of computers and configuration

Front panel display shows computers name and other information

Command to switch can come from your keyboard, front panel, or RS232 port

Simple to use keystrokes switch computers for fast and easy control

Built in daisy-chaining to support up to 256 computers

Flash memory for future upgrade of features

Easy to use **OverView™** system gives control and status with on-screen graphics

Many other features!

ROSE ELECTRONICS INVENTED the first keyboard-monitor switch. We have an extensive line of keyboard and video control products for any application.

CALL TODAY FOR FREE CATALOG:

- ◆ Keyboard/Video Control
- ◆ Print Servers
- ◆ Data Switches

800-333-9343

VISIT OUR WEB SITE AT WWW.ROSEL.COM



**ROSE
ELECTRONICS**



10707 STANCLIFF ROAD

HOUSTON, TEXAS 77099

TEL 281-933-7673

FAX 281-933-0044

Circle 147 on Inquiry Card (RESELLERS: 148).

This networking technology offers better throughput and compatibility with existing Ethernet devices. By Selina Lo

Inside Gigabit Ethernet

Nowhere is the need for speed more insatiable than in the world of computer networks. Intranet Web servers, centralized server farms, groupware, and a barrage of client/server applications are all pushing the limits of today's computer networks. As a result, networks are frequently congested, resulting in poor application response time and loss of productivity.

Network administrators grappling with this problem face a dilemma: How can you boost a network's throughput so that more work can be done, yet not jeopardize the huge investment made in network interface cards (NICs), hubs, routers, and servers? Since 80 percent of existing networks use Ethernet and TCP/IP, any solution must include Ethernet for it to be practical.

A new standard promises to deliver Ethernet data at 1 Gbps, or 100 times the rate of traditional Ethernet. Gigabit Ethernet, as the technology has now been dubbed, is a new twist on a long-established networking scheme.

Initial Applications

Because Gigabit Ethernet uses the same low-level protocols as traditional Ethernet, existing routers and hubs needn't be replaced. Thus, Gigabit Ethernet can easily fit into existing networks. The technology will be applied to three initial applications. First, connections for centralized file servers will be upgraded. Second, connections between Fast Ethernet switches will be upgraded. Finally, specialized, high-performance workgroups will be linked.

A common misconception is that Gigabit Ethernet requires gigabit-per-second traffic to justify its place on a network. In fact, Gigabit Ethernet makes sense anywhere users simply require more than 100 Mbps of throughput. Such requirements

are already commonplace among enterprise servers.

Server network interfaces have been limited to 100 Mbps since the days of Fiber Distributed Data Interface (FDDI), and, at 155 Mbps, asynchronous transfer mode (ATM) doesn't provide any more bandwidth because of the overhead in its 53-byte cells. Many servers today have two or more 100-Mbps Ethernet adapters

work. This backbone can support numerous switched and shared Ethernet segments, all without displacing any desktop hardware or software. In replacing a congested FDDI backbone, Gigabit Ethernet delivers approximately 10 times the bandwidth while eliminating Ethernet-to-FDDI protocol translations.

Although Gigabit Ethernet won't be part of a standard desktop configuration

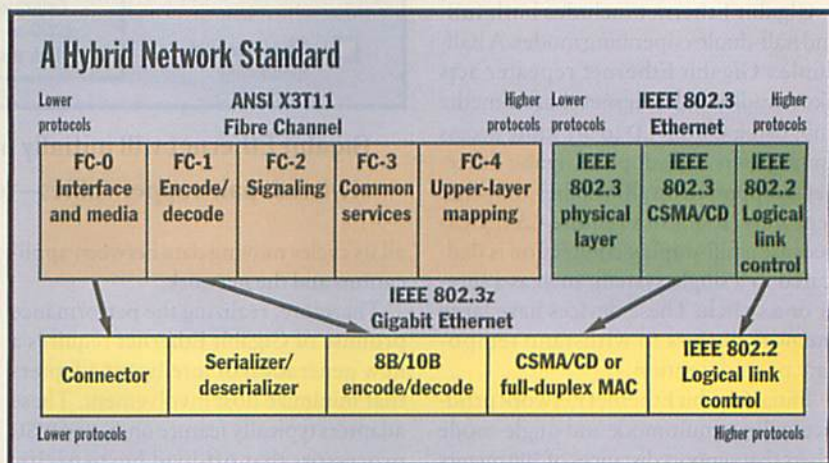

Gigabit Ethernet combines two proven technologies to make a standard that's compatible with 80 percent of existing networks.

to satisfy traffic loads that a single Gigabit Ethernet adapter would readily handle. Besides offering performance, the technology lets you consolidate multiple 100-Mbps server connections into a single Gigabit Ethernet NIC, which frees up server I/O slots and simplifies network administration.

As Gigabit Ethernet routers and switches become available and validated with server applications, the technology will be quickly adopted as a solution for network backbone congestion. For a Fast Ethernet backbone, existing switches can be interconnected by the addition of Gigabit Ethernet links and switches to form a higher-capacity backbone net-

anytime soon, it will be embraced by workgroups using high-performance applications, such as animation, visualization, CAD/CAM, and various graphics simulation programs. Previously, such workgroups relied on discrete niche technologies, such as HIPPI (High Performance Parallel Interface) and Fibre Channel, to implement high-speed connections to servers and server farms.

A Hybrid Standard

Under development by the IEEE's 802.3z task force, Gigabit Ethernet uses a combination of two proven network technologies. The standard adopts both the original IEEE 802.3 Ethernet specification and

the ANSI X3T11 Fibre Channel specification for the physical interface. Stated another way, Gigabit Ethernet employs Ethernet protocols to manage frame transfer and media access (layer 2), as well as Fibre Channel optics, connectors, and cables (layer 1) for the physical interface.

As illustrated in the figure "A Hybrid Network Standard" on page 55, Gigabit Ethernet retains Ethernet's link-layer protocol, maximum and minimum frame sizes, and frame format. It also employs Ethernet's traditional access method, known as carrier-sense multiple access/collision detection (CSMA/CD). This method essentially dictates the way devices share the wire, as well as the arbitration method used. A few new features were added to the protocol to address the physics of working with standard Ethernet frames in a high-speed environment, most notably carrier extension and packet bursting.

Gigabit Ethernet includes both full- and half-duplex operating modes. A half-duplex Gigabit Ethernet repeater acts like a traditional Ethernet shared-media hub, using CSMA/CD to arbitrate access among users. Full-duplex Gigabit Ethernet is supported on all switches and some repeaters. It doesn't require CSMA/CD because a full-duplex connection is dedicated to a single system, such as a server or a switch. These devices have large memory buffers to withstand temporary port contention.

Initial Gigabit Ethernet network products will use multimode and single-mode fibers that support distances of 500 meters and 2 kilometers, respectively. Standards are currently being developed for transceiver technology that support gigabit signaling over four pairs of Category 5 (shielded twisted-pair) wire, at a range of up to 100 meters, as shown in the figure "Gigabit Ethernet Implementations" above. This standard is expected to be finalized in 1998.

Getting Gigabit Performance

While at a certain level Gigabit Ethernet is "Ethernet, only faster," there are important issues to consider in achieving true end-to-end performance. With 32- and 64-bit PCI buses, desktop computers—particularly high-performance servers—can burst traffic at rates exceeding 1 Gbps. However, at these rates a computer's processor can potentially spend

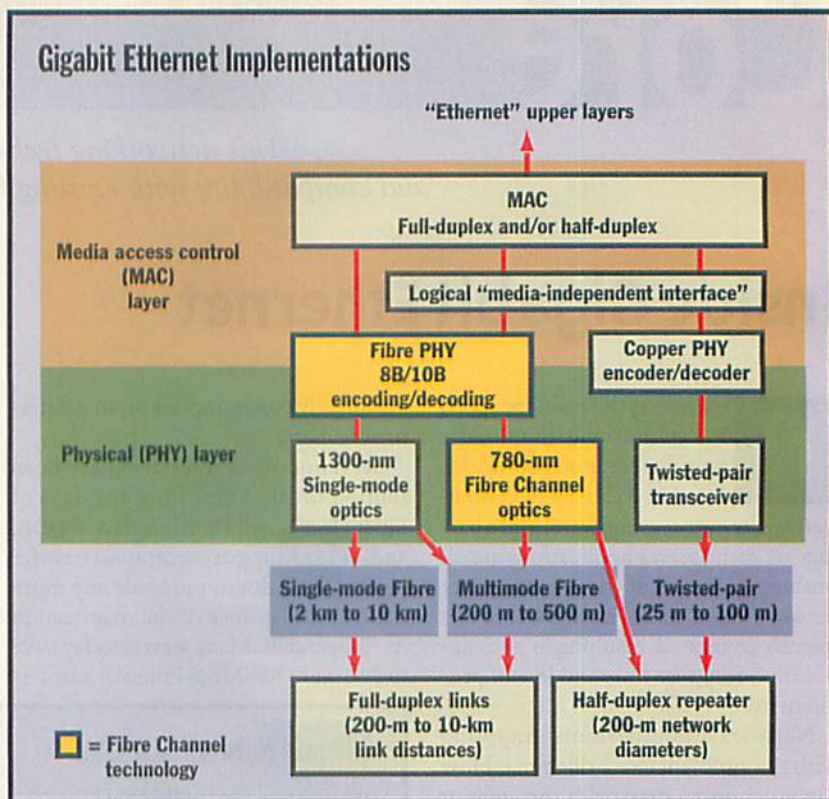

Gigabit Ethernet will initially use fiber-optic cables—and later twisted-pair copper cables—to connect servers and switches.

all its cycles moving data between applications and the network.

Therefore, realizing the performance promise of Gigabit Ethernet requires a new generation of intelligent adapters that minimize host involvement. These adapters typically feature on-board RISC processors that off-load host-specific functions, such as interacting with protocol layers (i.e., adding and removing protocol headers or generating checksums) and moving data within the memory subsystem.

These intelligent adapters can minimize interrupt-handling overhead by issuing a single host interrupt for multiple packets that arrive in proximity of one another. This not only enables faster throughput but also helps applications run more efficiently by freeing host CPU cycles for application processing. Furthermore, the frequency of host interrupts can be adjusted dynamically, depending on the burstiness of network traffic. In a lightly loaded environment, more frequent interrupts reduce latency, while in heavily loaded situations, fewer interrupts improve throughput. Intelligent adapters will evaluate network ac-

tivity to dynamically determine which method to use at any time.

Since Gigabit Ethernet switches are either interconnecting centralized servers or backbone switches and routers, they have to offer a high degree of reliability and redundancy. Switches that are deployed on the backbone should also have the ability to transport not only data but also voice and video traffic. This means that traffic management, congestion control, and quality of service (QoS) are all important evaluation criteria. Up to now, only ATM switches have had to take on such duties.

Ethernet is here to stay. Gigabit Ethernet is a natural extension of this technology. Even so, users should look under the hood to ensure they are getting the maximum performance at the best price. This means taking a systems approach in selecting adapters, drivers, switches, and routers that together provide the best end-to-end performance. **B**

Selina Lo is the vice president of product management and marketing for Alteon Networks, Inc. (San Jose, CA). She can be contacted at slo@alteon.com.

Visio Technical

There's a
new way

to create
technical
drawings.

Look who's using it.

Try it.

See what it can
do for you.



Just because your

work is complex

doesn't mean

it has to be difficult

Amoco is saving 5% per project or up to 20 million dollars by using Visio to plan and manage their oil exploration. Other companies use it to save time or increase productivity. You'll find lots of companies have adopted Visio: Chrysler, National Semiconductor and Fluor Daniel, for example.



To get your work done, you've always needed CAD. But then along comes Visio® Technical, a Windows-based drawing program that's actually easy to learn and use. Our SmartShapes® technology lets you create 2-D technical drawings that are both intuitive and intelligent. You can make changes easily, work with Autodesk AutoCAD files, publish drawings across the Internet, and create custom solutions with built-in Visual Basic for Applications and OLE Automation. Make things easy on yourself for a change. Call 800-24-VISIO, ext. E28 or visit www.visio.com. For corporate evaluation call 800-VISIO-07.

Visualize your business™



©1997 Visio Corporation. Visio, the four-shapes logo, the Visio logo, and the Visualize your business logo are either registered trademarks or trademarks of Visio Corporation in the United States and/or other countries. All other trademarks, trade names or company names referenced herein are used for identification only and are the property of their respective owners.



*Piracy cut your software sales in half.
How will you tell them you could have prevented it?*

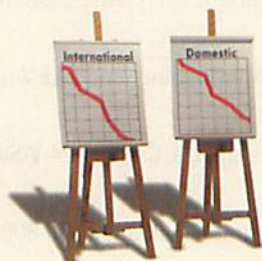

Piracy can cause your sales to plummet. Just one copy in the wrong hands could result in unauthorized distribution worldwide via diskette, CD-ROM or the Internet.

Why risk your success? Stop piracy before it affects your bottom line. Over 10 million Sentinels® ensure security and success for more than 20,000 developers. Receive your FREE guide: *How to stop piracy and increase your software sales*. Call 1-800-852-8569 or visit www.rainbow.com.



SENTINEL
Software Protection
The #1 solution to piracy

RAINBOW
TECHNOLOGIES

TEL: (714) 450-7300 • FAX: (714) 450-7450 • EMAIL: sentinel@rainbow.com • FRANCE: (33) 1 41 43 29 00 • GERMANY: (49) 89 32 17 98 0 • U.K.: (44) 1932 579200
©1997 Rainbow Technologies, Inc. Sentinel is a registered trademark of Rainbow Technologies. Distributors located worldwide, call or visit our web site for a complete listing.

Circle 146 on Inquiry Card.

Digital Semiconductor's Alpha 21164PC delivers workstation-caliber performance to desktop PCs. By Peter J. Bannon

Alpha Arrives at the Desktop

Smaller, cheaper, and faster are the watchwords for semiconductor manufacturers today as they scramble to satisfy the enormous computing appetites of multimedia, CAD, and data-manipulation applications on the desktop. Businesses use desktop systems for videoconferencing, voice synthesis, and enterprise-wide data access. As each breakthrough drives the imagination toward new horizons, realizing these ideas requires an ever-increasing amount of processing power.

Digital Semiconductor's new Alpha 21164PC processor targets this broader desktop market while satisfying the conflicting goals of providing more power at an affordable price. Codedigned by Digital and Mitsubishi, the 21164PC is a derivative of the Alpha 21164, Digital's workstation processor.

Implemented in a 0.35-micron CMOS process, the 413-pin 21164PC features a die 8.5 by 16.2 millimeters that contains 3.5 million transistors. The 21164PC's die is 30 percent smaller than previous Alpha implementations, enabling significant cost savings in manufacturing. These savings translate directly to lower-cost CPUs, meaning more affordable PCs.

However, the smaller die doesn't imply that the processor is less capable in terms of speed and performance. At 533 MHz, the 21164PC supports 2.1 billion instructions per second (BIPS), or 2133 MIPS, and 1066 MFLOPS. A 21164PC that's configured with a 2-MB external cache and 125-nanosecond main memory at this clock speed delivers an estimated 14 SPECint95 and 17 SPECfp95. These characteristics and its price make an Alpha processor ideal for PCs running Windows NT.

The Alpha Architecture

The processor's microarchitecture, as shown in the figure "Alpha 21164PC Microarchitecture," is a 64-bit RISC

processor designed with an emphasis on speed, multiple-instruction issue, and multiprocessor support. The registers are 64 bits long. Alpha instructions are 32 bits long, and load/store operations to memory can be 8, 16, 32, or 64 bits in length.

The 21164PC takes full advantage of the Alpha architecture in a quad-issue

code sequences. The high-speed data transfer capacity, plus the aggressive instruction prefetch scheme, help keep the pipelines full.

The 21164PC's instruction unit consists of an instruction buffer, a slotter, and an issue unit. The simple instruction-issue design maximizes the 21164PC's high

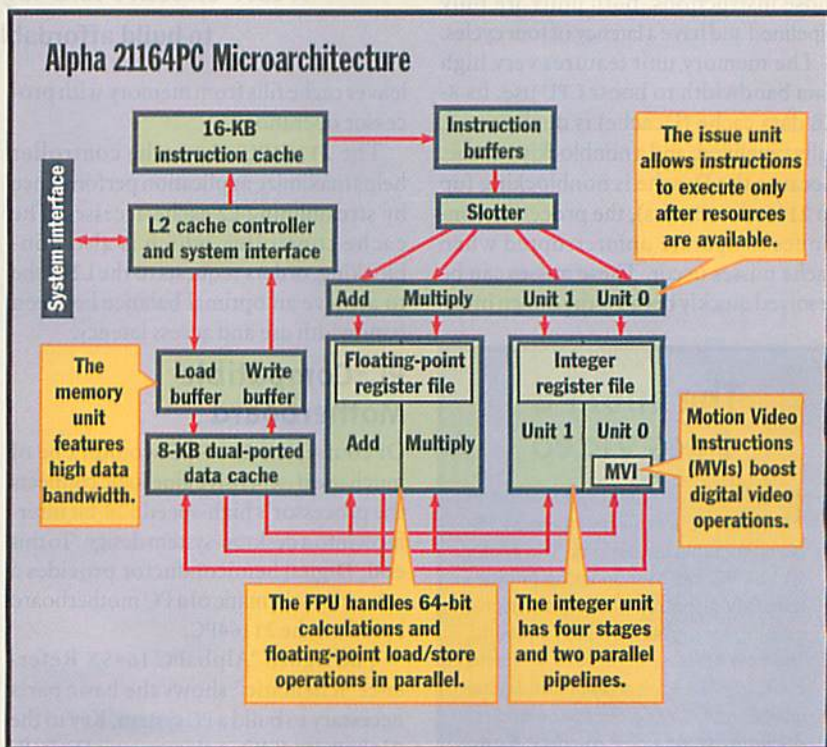

The Alpha 21164PC offers 64-bit processing at speeds of up to 533 MHz, at prices suitable for desktop-system designs.

implementation, featuring a seven-stage integer pipeline and a nine-stage floating-point pipeline. The 21164PC has a large 16-KB instruction cache (Icache) and features a bandwidth of 8000 MBps to the instruction-issue unit. The Icache prefetches 96 bytes ahead of the current program counter, which provides significant performance improvements for long

clock frequency with little impact on the number of instructions that can be issued per cycle. The instruction buffer holds two sets of four instructions, facilitating the chip's quad-issue operation. The buffer optimizes the flow of instructions into the slotter unit by removing "bubbles" from the pipeline. (A bubble occurs when a branch instruction is taken,

changing the flow of execution.) The slotter attempts to assign four instructions to the pipelines each cycle and refills when all the instructions have been assigned. The issue unit lets the instructions execute after assuring the availability of the required system resources.

The integer-execution unit contains a register file and several function units in four stages of two parallel pipelines. The pipelines contain differing sets of function units, with the 64-bit adder, logical, and load units being common to both. Instructions normally execute in one cycle. The exceptions are the loads and the conditional move instruction, which require two cycles.

The 21164PC's FPU is made up of two 64-bit execution units. The first unit executes all floating-point instructions except multiplies; the second unit handles those instructions. Both units are fully pipelined and have a latency of four cycles.

The memory unit features very high data bandwidth to boost CPU use. Its 8-KB data cache (Dcache) is dual-ported, fully pipelined, and a nonblocking cache. Because the Dcache is nonblocking (up to 21 loads can miss), the processor continues to operate uninterrupted when cache misses occur. These misses can be resolved quickly because the design inter-

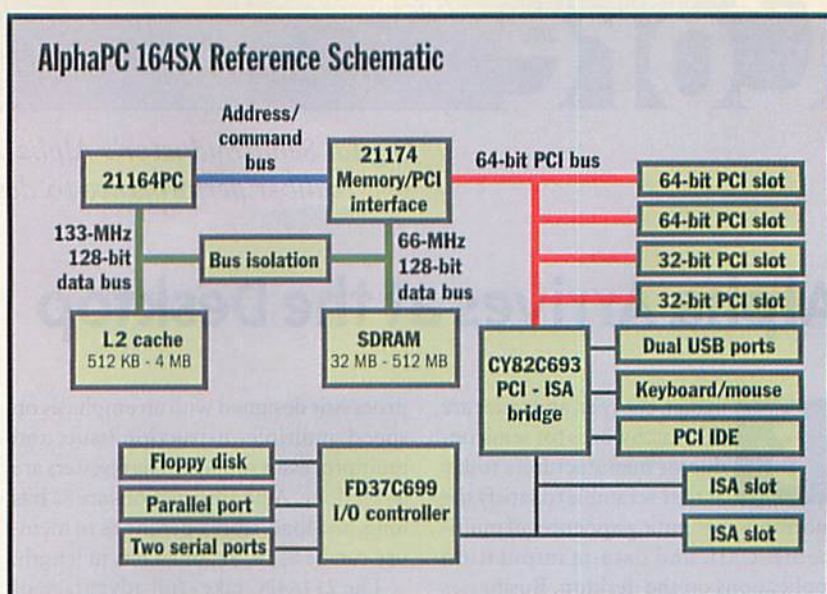

A cost-effective core-logic chip set enables vendors to build affordable desktop systems.

leaves cache fills from memory with processor operations.

The 21164PC's L2 cache controller helps maximize application performance by streamlining L2 cache accesses. The cache controller, which is also nonblocking, orders requests to the L2 cache to achieve an optimal balance between bandwidth use and access latency.

PC-Compatible Motherboard

Of course, the 21164PC wouldn't be of much use if expensive glue logic connects the processor's high-speed 128-bit interfaces into a desktop-system design. To this end, Digital Semiconductor provides a reference schematic of a PC motherboard based on the 21164PC.

The figure "AlphaPC 164SX Reference Schematic" shows the basic parts necessary to build a PC system. Key to the AlphaPC 164SX's architecture is Digital's 21174 core-logic chip set. It reduces component costs by providing glueless, high-speed interfaces to memory and PCI devices. The 21174 features support for 16 or 64 Mb of synchronous DRAM (SDRAM) in configurations from 32 to 512 MB. The chip set's PCI interface accommodates a full range of I/O-device configurations.

To provide access to cost-effective, traditional ISA devices, the AlphaPC 164SX motherboard uses a Cypris CY82C693 PCI-to-ISA bridge ASIC. This part also manages on-board interfaces to univer-

sal serial bus (USB), IDE, and keyboard/mouse peripherals.

The AlphaPC 164SX can use a 400- or 533-MHz version of the chip. The motherboard accepts L2 caches that operate at

WHERE TO FIND

Digital Semiconductor
800-332-2717
508-628-4760
<http://www.alpha.digital.com/>

The 21164PC Does Video

Intel has its multimedia extensions (MMX) instructions that support 16-bit multimedia operations. The Alpha 21164PC has Motion Video Instructions (MVIs) that dramatically boost processing for digital-video applications. The new MVIs—PERR, MAX/MIN, and PACK/UNPACK—are implemented in the integer unit, saving die space and reducing cost. At a cost of only 0.6 percent of the 21164PC's die area, the MVI boosts digital-video operations such as MPEG-2 compression by four times. Because MVIs are an enhancement to the integer unit, there's no penalty for using them along with floating-point operations. The 21164PC's MVI capabilities can support compute-intensive applications such as full-frame-rate digital videodisc (DVD) playback and high-quality videoconferencing in software. This eliminates the need for dedicated multimedia hardware in systems design.

speeds from 66 to 133 MHz and range in size from 512 KB to 4 MB. The motherboard satisfies all ATX design requirements for form factor, hole placement, component height, and component spacing. You can install the six-layer AlphaPC 164SX module in any ATX enclosure. It uses standard ATX power supplies.

Alpha 21164PC processors will be available from Digital Semiconductor this quarter. In lots of 1000, the 400-MHz part costs \$295, and the 533-MHz part costs \$495. The cost and performance that the Alpha 21164PC brings to the desktop will speed existing information processing for NT applications. As often happens, such high-performance systems will enable a whole new category of applications. **B**

Peter J. Bannon is a hardware consulting engineer with Digital Equipment Corp. He was a member of the Alpha 21164 architecture team. You can reach him at bannon@rock.enet.dec.com.

lets you do **more,**
do it **better,**
do it for **less!**



Announcing the **AutoView Commander;** the keyboard/video/mouse switch with all the right stuff! **More** ways to select attached servers with convenient on-screen menus, traditional Cybex push-buttons or a quick keyboard sequence. **Better** design for easy reconfiguration without powering down the switch or attached servers. And best of all ... it costs **less** than many comparable switches. Now that's good stuff.

One Company. One Solution. Cybex.



Cybex Computer Products Corporation
4912 Research Drive Huntsville, Alabama 35805 USA
(800) 93CYBEX (29239) • (205) 430-4030 fax
<http://www.cybex.com>



AutoView is a trademark of Cybex Computer Products Corporation. Cybex and the Cybex logo are registered trademarks of Cybex Computer Products Corporation. Banyan is a trademark of Banyan Systems Inc. Netware is a registered trademark of Novell Inc. Lantastic is a registered trademark of Artisoft Inc. Microsoft, Windows NT, and the Microsoft Logo are trademarks or registered trademarks of Microsoft Corporation.

Network+Interop: May 6th-8th, Las Vegas, Booth #3183 - PC Expo: June 17th-19th, New York, Booth #5026

Circle 132 on Inquiry Card (RESELLERS: 133).

We have won the industry's technology awards, now let's have fun making money!



Symbol of Excellence Winner
ScanTak-2c
FotoTak-6



Finalist
June 9, 1996



PC Magazine
October, 1996



The Best Budget Scanner
November, 1996



March 17, 1996



'very' good rating
October, 1996



Suggestion for Scantastic:

Scantastic is our all-in-one TWAIN compatible software that manages all of your desktop imaging needs. With Scantastic you can do away with desktop publishing, scan directly into your email, enhance your faxes match colors and much more, Scantastic gives you cutting edge text and image processing technology in a super value pack of eleven of the hottest software programs on the market!

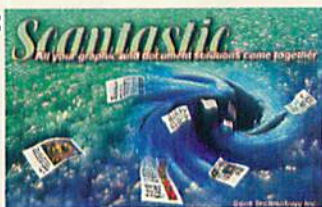

Suggestion for FunScan:

Funscan consists of six user friendly imaging applications wrapped up in one awesome value added package. Funscan allows you to make your own greeting cards, draw pictures, make funny faces, create your own screensavers, play puzzle games, design your own T-Shirts, and home page. Using our state-of-the-art technology, having fun with your scanner is now intuitive and easy.



SPOT

The Most Advanced Graphics
SPOT TECHNOLOGY INC.
<http://www.sopt.com.tw>

Spot USA 1-800-611-SPOT · Spot UK 44-1705-664144 · Spot Technology Inc. 886-3-5979345
spot@ms2.hinet.net

Circle 173 on Inquiry Card (RESELLERS: 174).

A special file informs Web catalog and search engines to exclude specific pages on a Web site. By Tonya Engst

The Internet Robot's Guide to a Web Site

A visit to a Web catalog, such as Yahoo, or a search engine, such as Digital Equipment's AltaVista, makes you wonder how these sites track such enormous collections of Web pages. As a Web administrator, you might be surprised at the number of pages from your own Web server that are referenced by such sites. Although catalog sites often employ humans to verify and classify Web pages, many of them also harvest and maintain vast quantities of information through the use of automated programs called *robots*.

Robots typically start with a page of links and recursively follow all the links from that initial page. The robot itself doesn't traverse the Web; it merely requests pages from sites pointed to by the links. A robot's common starting points include sites that catalog the most popular sites within a topic, lists of links resulting from scans of Usenet postings or mailing-list archives, or lists of URLs submitted manually.

For each requested page, the robot records salient information. For example, it might scan for keywords in a META tag or look at the page's title. At other times it might record the first paragraph or so on a page or parse an entire page for keywords.

Although robots serve the useful purpose of adding sites to Web-search sites, they can also overwhelm a server's resources by barraging a site with multiple requests. Further, they might record Web pages that you don't want to appear in Web-search sites: Such pages may not be quite ready for the public eye (perhaps they're still under construction) or may constitute illogical site-entry points. In other cases, pages might contain information that's not private enough to place behind a password system but not sufficiently public to make readily available

to Jane or Joe Websurfer. For example, clubs might place committee contact information on-line, yet pages of this type don't necessarily belong in generic world-wide search sites.

A Standard to the Rescue

Fortunately, robots can be steered away from certain pages through the use of the Standard for Robots Exclusion (SRE). Initiated by Martijn Koster in 1994, this in-

Implementing the SRE requires nothing more than the creation of a text file called `robots.txt`. (Neophyte Web administrators might be puzzled by failed requests for this file, since polite robots attempt to request directions from it.) The `robots.txt` file acts as a guide to your site and highlights areas that robot visitors should avoid, as shown in the figure "How the Standard for Robots Exclusion (SRE) Works" below. You set up the

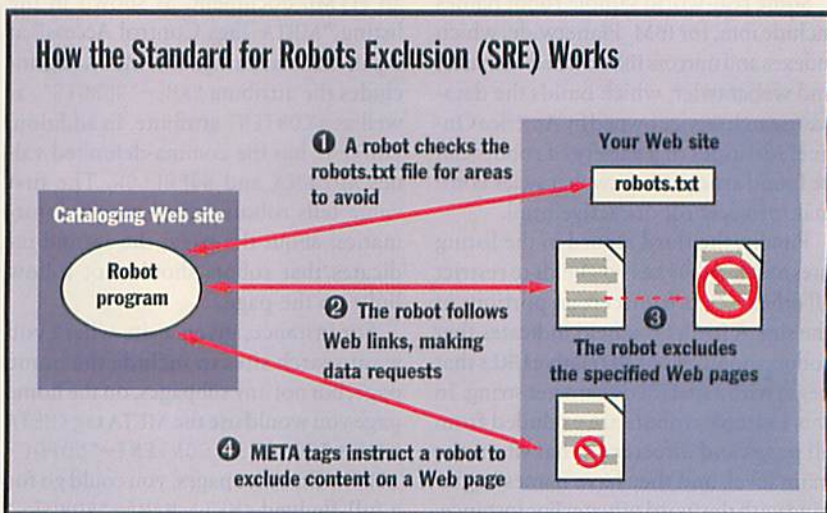

The SRE steers robot programs away from a Web site's private material.

formal standard makes it easy for Web administrators to exclude certain portions of a site from a robot's examination. Although many robots respect the SRE, it's not a formal standard, nor is it enforced.

Koster has created an Internet Draft of the SRE and plans to submit it to the Internet Engineering Task Force (IETF) for further discussion and standardization. Further information about robots and the SRE is available from Koster's The Web Robots Pages, at <http://info.webcrawler.com/mak/projects/robots/robots.html>.

file with return-delimited records, each containing one `User-agent` field and at least one `Disallow` field. (*User-agent* is jargon for a program—such as a robot—that handles networking tasks.) The SRE is flexible about end-of-line characters, so you need not worry about carriage returns, linefeeds, and the like; simply use whatever is convenient.

The easiest `robots.txt` file to use is an empty one. A blank `robots.txt` file stops errors from appearing in your log and tells robots they are free to traverse the entire site. The second-easiest ro-

bots.txt file to use contains two lines and displays a no-trespassing sign for all robots:

```
User-agent: *
Disallow: /
```

The asterisk in the first line serves as a token to indicate all robots; the second line disallows the entire site. Although the asterisk in the User-agent field acts like a wild card for all robots, you cannot use wild-card characters in any other way within robots.txt.

The listing "Deluxe robots.txt File" at right uses multiple records to accomplish several tasks. First, it asks a particular program, *roguebot*, to stay out of the entire site. You might use a record like this if any program has a habit of rapidly hitting multiple pages on your site, effectively shutting down the site during that time. Second, it gives another program, in this case *helpbot*, complete site access.

Some real-world sample robot names include *ibm*, for IBM Planetwide, which indexes and mirrors IBM-owned domains; and *webcrawler*, which builds the database search service owned by America Online. Identities of a variety of robots can be found at <http://info.webcrawler.com/mak/projects/robots/active.html>.

Finally, the third record in the listing uses a series of *Disallow* fields to restrict all other robots from certain portions of the site. A *Disallow* field indicates that robots should avoid all relative URLs that begin with a specified character string. In this example, robots are excluded from all pages and directories that sit on the main level, and they have names beginning with the word *private*. For instance, all pages and subdirectories in directories called *private* and *private1* would be off-limits, as would a file named *private.html*. Additionally, *personal.html* in the *sharon* directory is off-lim-

its, as are all pages that are located in the *sam* directory.

To make a comment, such as the one in the last line of the listing, precede it with a # character. Comments can also go on lines by themselves. You *must* place the finished robots.txt file in the root, or top-level, directory of your Web site; robots ignore robots.txt files located elsewhere. In the future, as ideas in the SRE's Internet Draft are solidified, robots might recognize an *Allow* field (which would act as an opposite to *Disallow*) within robots.txt records.

If you cannot modify the robots.txt file for your Web server and can't persuade anyone to modify robots.txt for you, you must resort to stating privacy requests in the META tags of individual Web pages. Such META-tag requests are not as commonly honored by robots, but they're still worth implementing.

As you are probably already aware, a META tag goes in the head portion of an HTML document, as shown in the listing "META Tags Control Access" at right. In this listing, the META tag includes the attribute *NAME="ROBOTS"*, as well as a *CONTENT* attribute. In addition, *CONTENT* has the comma-delimited values *NOINDEX* and *NOFOLLOW*. The first value tells robots not to record information about the page; the second indicates that robots should not follow links on the page.

For instance, given a site where you want search sites to include the home page, but not any subpages, on the home page you would use the META tag *<META NAME="ROBOTS" CONTENT="NOFOLLOW">*. On other pages, you could go for a full-fledged *<META NAME="ROBOTS" CONTENT="NOINDEX, NOFOLLOW">*, but *<META NAME="ROBOTS" CONTENT="NOINDEX">* would get the job done.

Security Issues

How secure is robots.txt? Most above-board robots use robots.txt files and respect their commands. Unsavory or poorly mannered robots might ignore robots.txt altogether. Furthermore, for robots seeking sensitive material, robots.txt can actually point them to where it's located on a Web site. Truly secret pages should be protected by traditional security, such as a password system or a firewall.

In the end, of course, data is most secure from robots if it resides on a system

Deluxe robots.txt File

```
User-agent: roguebot
Disallow: /
User-agent: helpbot
Disallow:
User-agent: *
Disallow: /private
Disallow: /-sharon/
personal.html
Disallow: /-sam/ # marks sam
with a no-trespassing sign
```

META Tags Control Access

```
<HTML>
<HEAD>
<META NAME="ROBOTS"
CONTENT="NOINDEX,
NOFOLLOW">
<TITLE>Private Musings and
Private Links</TITLE>
</HEAD>
<BODY>
...
</BODY>
</HTML>
```

not attached to a network. In addition, products such as the \$749 DynaMorph, from Morph Technologies (for the Macintosh and Windows), and the \$195 Net-Cloak, from Maxum Development (for Macs), employ server-side extensions to HTML that enable Web administrators to limit access to pages based on an IP address or a User-agent.

The SRE certainly isn't a panacea for securing sensitive information. However, it uses a common-sense technique that keeps inappropriate pages out of many Web-search sites. The SRE also can improve the access to your Web site by reducing traffic due to a high number of search requests. If you haven't yet made a robots.txt file for your Web server, perhaps now would be a good time to start. **B**

Tonya Engst works as senior editor for TidBITS, a seven-year-old electronic newsletter focusing on Macintosh and Internet topics. She writes frequently about Web- and HTML-related topics and has written HTML chapters for several editions of Internet Starter Kit (Hayden Books). You can contact her at <http://www.tidbits.com/tonya/>.

WHERE TO FIND

Maxum Development Corp.
Streamwood, IL
630-830-1113
fax: 630-830-1262
<http://www.maxum.com/>
info@maxum.com

Morph Technologies, Inc.
Reston, VA
703-716-0677
fax: 703-716-0691
<http://www.morphtech.com/>
MorphInfo@morphtech.com

"Five out of five stars"

BYTE Magazine, Dec. 1996



ROSS SPARCplug



UNIX

SPARCplug™ PC from ROSS is the ultimate hybrid: Powerful Unix and Windows NT hardware, all in the same box.

With the explosive growth of Internet access and Intranet servers, your company needs a hardware solution that integrates Unix and Windows™ NT environments. ROSS Technology has the answer — SPARCplug is a complete Unix workstation that fits inside the full bay slot of an NT tower, for a true dual system solution.

The SPARCplug PC offers full cut-and-paste capability between operating systems. It comes with single or dual hyperSPARC™ processors, up to 256 MB RAM and an SBus controller for options like a T1 line or T3 line, ISDN or 100Base-T Ethernet. It is a serious, full-featured SPARCstation™ 20-class workstation that is fully SPARC compliant — but it costs a fraction of what an equivalent new workstation would cost.

But don't take our word for it. BYTE magazine recently gave the SPARCplug five out of five stars for technology, calling it "an innovative solution to the problem of multiple OS personalities."

Use it as a departmental Inter/Intranet server, a cross platform software development tool for Java applications, or simply a workstation that connects to the enterprise NT environment. With SPARCplug, applications are limited only by your own brain(s).



Finalist



SunSoft



NETSCAPE

ROSS
ROSS Technology, Inc.
THE SPARC SOLUTIONS COMPANY

ROSS Technology • 5316 Highway 290 W. • Austin, TX 78735
www.ross.com • 1-800-ROSS-YES • 512-349-3108 (Global) • 512-349-3101 (Fax)

©1997 ROSS Technology Inc. All rights reserved. All SPARC trademarks are registered or trademarks of SPARC International, Inc. SPARCplug and hyperSPARC are licensed exclusively to ROSS Technology, Inc. SPARCstation is licensed exclusively to Sun Microsystems, Inc. Products bearing SPARC trademarks are based upon an architecture developed by Sun Microsystems, Inc. All other product or service names mentioned herein are trademarks of their respective owners.

AD_BYTE0597

Circle 149 on Inquiry Card (RESELLERS: 150).

**A
MEETING
OF
THE
MINDS.**

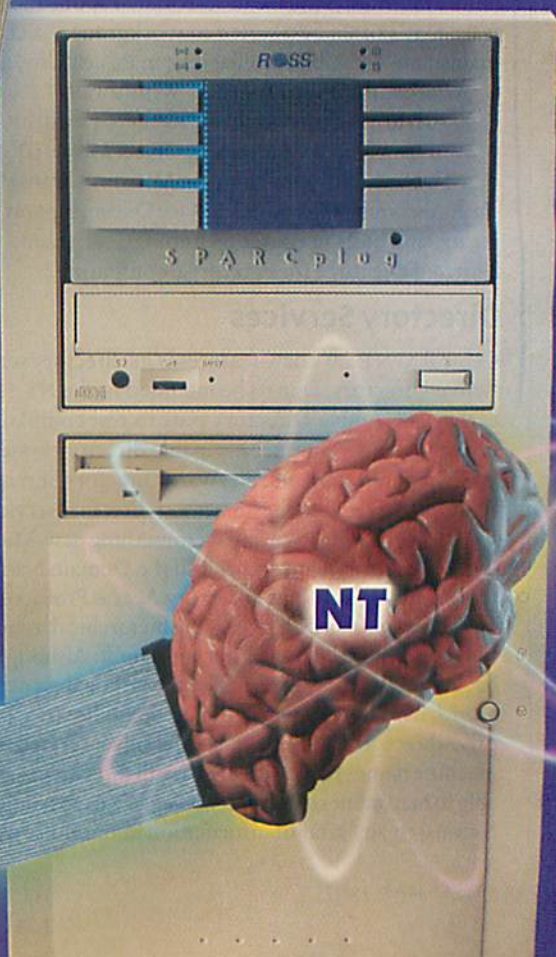

NT 5.0 in the Enterprise

New distributed services give Windows NT a boost in large networks.

By David Chappell

What would happen if Bechtel built Hoover Dam out of Legos? Or if General Dynamics built the M1 Abrams tank with a windup motor? It wouldn't be a pretty sight. But that's what many IS departments do when they move applications off their mainframes. They build important, large-scale distributed applications with software that's often best suited to workgroups, sacrificing their mainframe's scalability, reliability, manageability, and security.

Microsoft aims to fix that. Windows NT 5.0 introduces X.500-style directory services, Kerberos security, and an improved Distributed Component Object Model (DCOM). Combined with the currently shipping Microsoft Transaction Server, the forthcoming Microsoft Message Queue, support for NT clustering, and built-in router technology, NT should prove to be a formidable force for enterprise computing.

Directory Services

Central to NT 5.0's new features is its directory service, called Active Directory. Due to be included in the NT 5.0 release in early 1998, Active Directory puts to rest complaints that NT doesn't have an enterprise-capable directory system.

Compared to X.500, NetWare Directory Service (NDS), or Banyan's StreetTalk, the less robust directory services in NT 4.0 were paltry. Rather than create something new, Microsoft built Active Directory entirely around the Domain Naming System (DNS) and Lightweight Directory Access Protocol (LDAP).

We're familiar with DNS as the hierarchical, replicated naming service on which the Internet is built. Although DNS is the backbone directory protocol of the largest data network in the world, it doesn't provide enough flexibility to act as an enterprise directory by itself. DNS is largely a service for mapping machine names to IP addresses. A full directory service must be able to map names of arbitrary objects (e.g., machines and applications) to any kind of information about those objects.

continued

The New NT

- Active Directory
- Distributed File System
- Distributed Component Object Model

Active Directory is at the root of many new features in NT 5.0. It combines DNS- and LDAP-style directory information to create a hierarchical, scalable directory system.

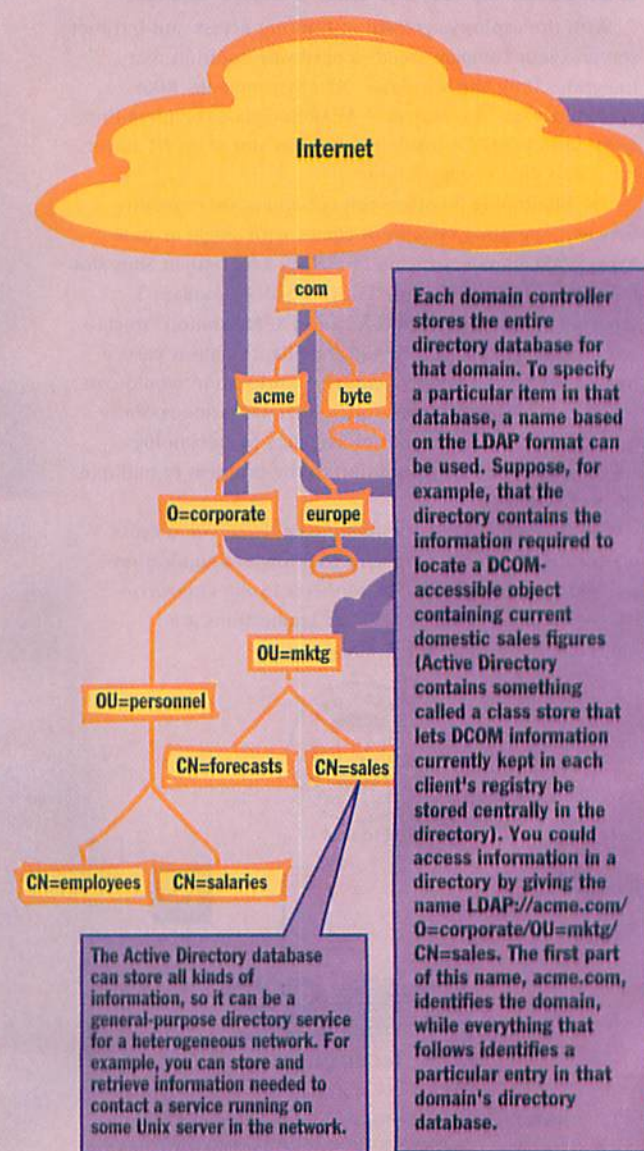

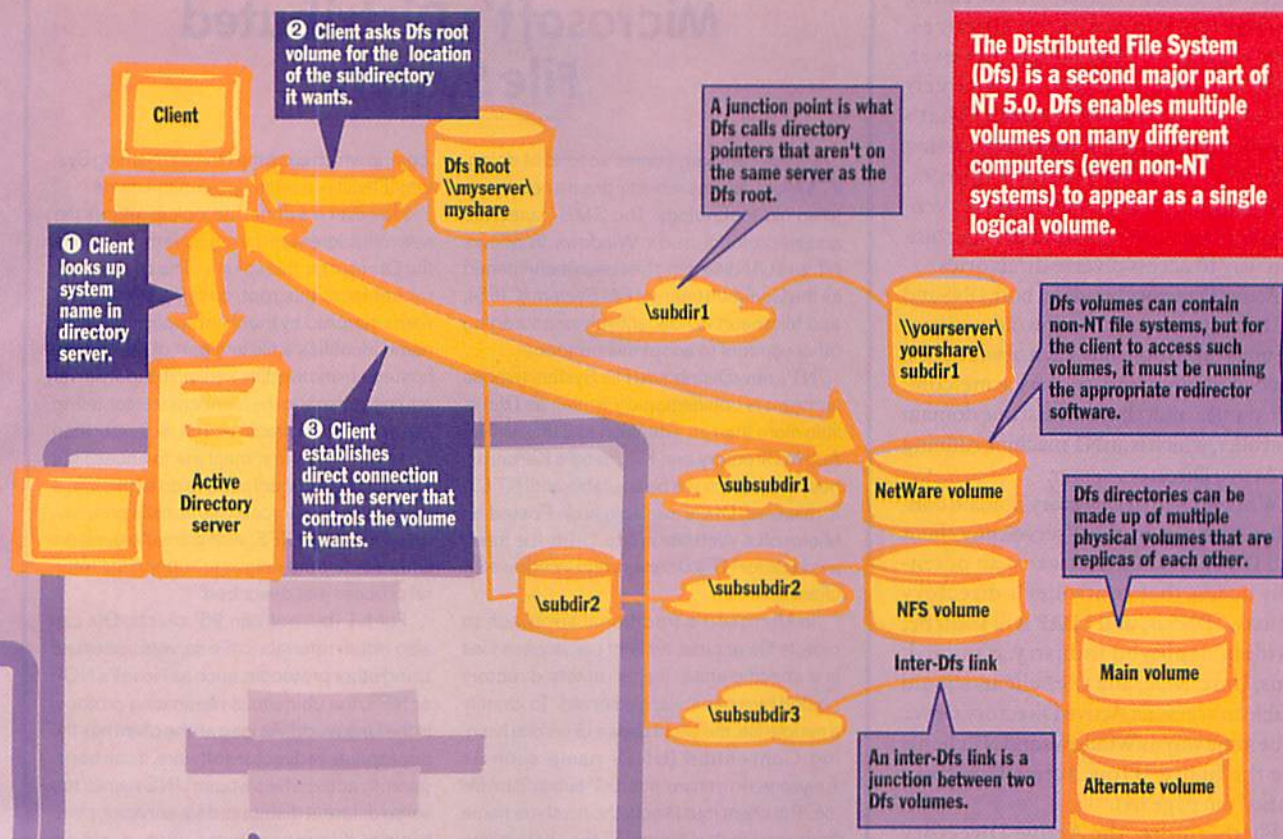

The New NT Server

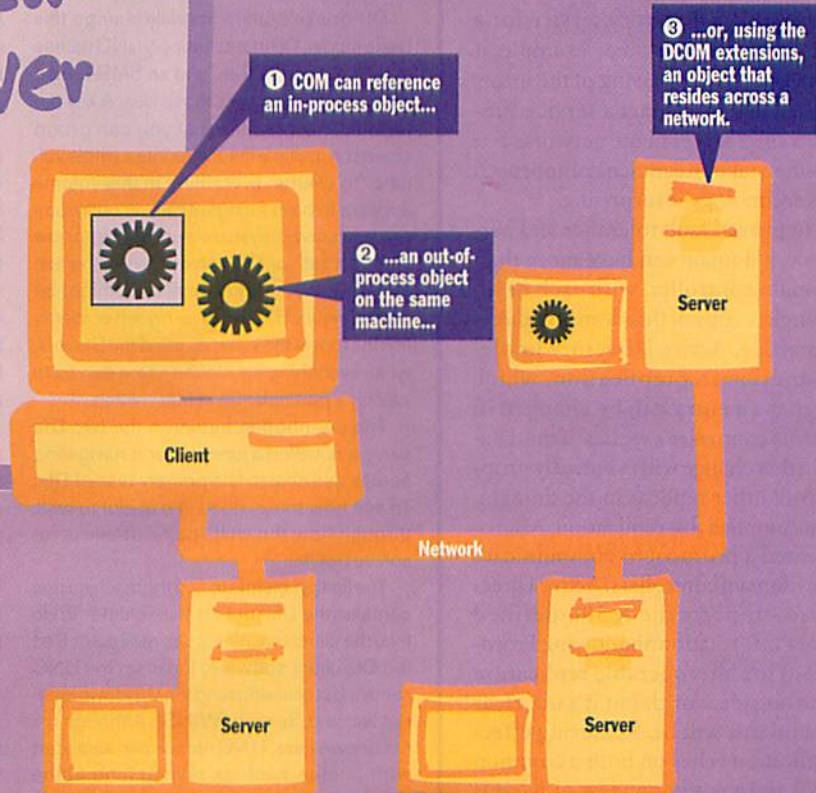

Microsoft has also distributed its Component Object Model (COM) to create an abstract object model that works on local systems or over the network transparently.

Enter X.500, a hierarchical, replicated directory system that allows locating everything from systems to services. Despite years of availability, however, X.500 has not been widely used, largely because it's extremely complex. That's where LDAP comes in. A simplified version of X.500's DAP, LDAP has received promises of support from several directory vendors, leading to the possibility of a common way to access diverse directories.

Active Directory builds on both DNS and LDAP. It groups machines into administrative units called domains, each of which gets a DNS domain name, such as acme.com. Each domain must have at least one domain controller, which is an NT machine running the Active Directory server.

While an Active Directory domain controller must run on an NT server, any client with DNS and LDAP software can potentially access that controller's directory database. DNS is, and LDAP will soon be, a widely deployed industry standard. Thus, Unix, Mac, and OS/2 clients should be able to access an Active Directory server in the same way as Windows and NT clients (see the figure "How Active Directory Works" on page 69).

Furthermore, the Active Directory database can store all kinds of information, which means that you can use it as a general-purpose directory service for a heterogeneous network. For example, it allows storing and retrieving of the information needed to contact a service running on a Unix server in the network. For Microsoft to take an ecumenical approach to a key technology is surprising.

For improved fault tolerance and performance, a domain can have more than one domain controller, with each holding a complete copy of that domain's directory database. Active Directory implements multimaster replication, which means that an entry can be changed in any domain controller's replica of the database and that change will eventually propagate to all other replicas in the domain.

To accomplish this replication, Microsoft created a protocol to communicate between domain controllers. Active Directory also supports the X.500-defined Directory Information Shadowing Protocol (DISP) for interoperable replication with the outside world, but it's not clear how useful this will be. Achieving effective replication relies on both a common protocol and a common view of what is being replicated (i.e., on a common

Microsoft's Distributed File System

As the company seems so fond of doing, Microsoft has recently given a new name to an old technology. The SMB-based file access protocol used in Windows, Windows NT, and LAN Manager has been rechristened as the Common Internet File System (CIFS), and Microsoft is now actively encouraging other vendors to adopt this protocol.

NT's new Distributed File System (whose acronym is conventionally written as Dfs) is little more than an extension to CIFS. Unlike Active Directory and Microsoft's Kerberos, neither of which will be available until NT 5.0 is released, Dfs is available now. Posted on Microsoft's Web site in late 1996, it is freely available for NT 4.0 servers and Windows 95 clients.

In Microsoft's traditional approach to remote file access, a client can access files in a specific share (i.e., a remote directory hosted by a particular file server). To identify a remote file, the client uses a Universal Naming Convention (UNC) name such as `\\myserver\myshare\subdir1\subdir2\myfile.txt`. The client must know the machine name (myserver in this example), the share name (myshare), and the path name within that share (`subdir1\subdir2\myfile.txt`).

Dfs doesn't fundamentally change this basic model. Clients still supply UNC names to identify remote files, and an SMB-based protocol still accesses those files. A key difference, however, is that you can group shares on multiple machines into a single volume. To clients, everything in this volume appears to be in a single share. In our example, `\\myserver\myshare\subdir1` might now identify a path on Dfs server A, while the rest of the name, `\subdir2\myfile.txt`, might be on Dfs server B. The name myserver identifies the root of the volume, called the Dfs root, while everything else in the name serves to identify a particular file in that volume.

The connection between the two Dfs servers is called a junction, and navigating across this chasm is a primary task of Dfs. To see how this is done, it's useful to walk through how the UNC name above is resolved by Dfs.

The first problem is to find the machine that contains the Dfs root for this volume. To do this, the client machine's Dfs redirector (i.e., the Dfs client software) looks up the UNC name's first element using the Windows Internet Naming Service (WINS). Although it's not shown here, UNC names can also start with names such as `mymachine.acme`

.com, in which case the Domain Naming System (DNS) is used to look up the name.

However it's done, the lookup returns the network address of the machine that contains the Dfs root for this volume. The Dfs redirector contacts this root, passing in the UNC name supplied by the client application. If the name identifies a file in a part of the volume hosted on another Dfs server, the root server returns a referral to the client's redirector, telling it to contact that machine. The redirector then goes directly to that machine to access the file. The Dfs protocol used to do all this is just the traditional Microsoft file access protocol, now known as CIFS, with a small extension. Dfs adds two messages to support the referral process just described.

For NT (but not Win 95) clients, Dfs can also return referrals to file servers accessed using other protocols, such as Novell's NCP or NFS, the ubiquitous file-sharing protocol in the Unix world. As long as the client has the appropriate redirector software, it can transparently access files whose UNC names traverse different distributed file services, combining diverse servers into a single namespace.

Dfs also adds a few other interesting features. It's possible, for instance, to create replicas of the same information and store them on different Dfs servers. A client can access either one, improving fault tolerance. To a client application, this replication is invisible—the client still sees just one name for each replicated file. When the referral process occurs, however, the Dfs server holding the volume's root passes references to the replicated Dfs servers back to the client redirector. The redirector arbitrarily chooses which one to access. If the server chosen by the redirector goes down, it can silently begin accessing the other one. The client application won't know the difference.

For this to work, the data in the replicas must remain identical. Dfs has no built-in mechanism to maintain consistency among replicas, which makes replication useful primarily for read-only information. The version of Dfs scheduled to ship with NT 5.0, however, will provide a way to do this, making replication a more useful feature. This forthcoming technology will also use Active Directory to provide root-level fault tolerance, allowing multiple replicated Dfs roots for a single volume, and to give redirectors more information about the location of replicas, allowing them to choose the closest one.

How Active Directory Works

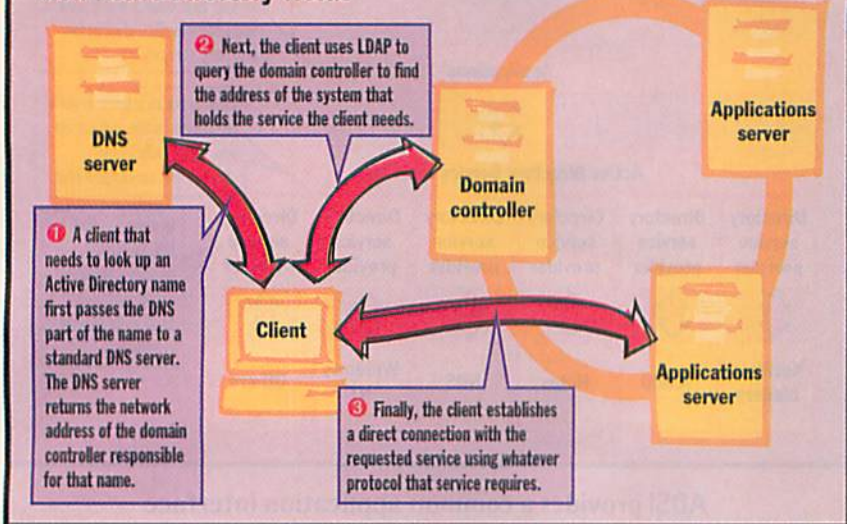

Active Directory clients use standard DNS and LDAP protocols to locate objects on the network.

schema for the directory databases involved). Several largely independent efforts are in progress to define how those schemas should look. However, until this issue is resolved, standard replication protocols are of limited value.

For Microsoft, creating a proprietary replication protocol for use among domain controllers lets Active Directory be more flexible than it could have been relying solely on DISP. For example, Active Directory allows replication to occur using remote procedure calls (RPCs) over LANs, but it also allows domain controllers to exchange replication information using e-mail over links with slow or sporadic connections (users trying to build NT-based networks in countries with unreli-

able telephone systems will appreciate this second option).

For well-connected servers, such as those located in the same physical site, replication exchanges generally take place every 5 minutes. For servers that aren't so well connected, such as those that are connected by a slow WAN, you can configure the replication interval as needed. Also, whatever the interval, only the specific information that has been changed is copied—there's no need to copy the entire directory database.

Finally, Microsoft provides no shortage of different APIs for Active Directory clients. The preferred choice is the Active Directory Service Interface (ADSI), a generic COM-based interface usable with Active

Directory, NDS, and other directory services. Other options include Microsoft's MAPI, LDAP's C API, and OLE Database, another COM-based interface that allows access to all kinds of data, whether it's stored in a relational database, an ordinary file, or even, as in this case, a directory service. Software developers are free to pick the one that best meets their needs.

Active Directory's most visible competitor is unquestionably NDS. Based on X.500, NDS is a powerful, flexible, and reasonably complex technology. Because it was developed several years ago, it's perhaps not quite as well integrated as it might be with DNS and LDAP, today's key directory standards. Still, NDS has legions of loyal fans, and it has been an effective selling point for Novell in marketing NetWare 4. It will be hard to argue that Active Directory is technically superior to NDS, so expect Microsoft to promote Active Directory's relative simplicity and conformance with standards in the company's attempt to counter what has been one of NetWare's greatest strengths.

Distributed Objects

Besides finding systems and people, Active Directory contains a class store that acts as a distributed version of the Windows Registry: Applications can use Active Directory to find the code for objects anywhere on a network. That capability implies that you can write applications that can exist on systems other than those from which they were called. Beginning with NT 4.0, Microsoft extended COM to work over networks, calling the result DCOM.

COM defines a standard way for one piece of software to provide services to another, regardless of what language

Supporting Multiple Security Protocols

Different security protocols can have very different APIs. These differences can create real problems for applications that might want to use more than one of them. Microsoft's solution to this problem for both Windows 95 and Windows NT is the Security Service Provider Interface (SSPI). SSPI is a not completely compatible version of the IETF-standard (Internet Engineering Task Force) Generic Security Services API (GSSAPI). Like GSSAPI, Microsoft's SSPI provides a standard way to access distributed security services regardless of what they happen to be.

Components called Security Service Providers (SSPs) implement security protocols. In NT 4.0, Microsoft includes SSPs for NT LAN Manager (NTLM) and Secure Sockets Layer (SSL)/Private Communications Technology (PCT). In NT 5.0, this list expands to include Kerberos and an enhanced version of the SSL/PCT provider. Also, because the interfaces required to implement an SSP are public, other vendors are free to implement their own if desired.

The users of SSPI are protocols. Among those that sit on top of this interface are HTTP,

LDAP, the SMB-based extended Common Internet File System (CIFS) protocol used by Microsoft's Distributed File System (Dfs), and Microsoft remote procedure call (RPC). (Distributed Component Object Model [DCOM] exposes a separate security API built on top of the Microsoft RPC run time.) Any of these protocols can use any of the SSPs, letting each one make the most appropriate choice. By cleanly separating the users of distributed security services from their providers, this architecture allows supporting many options without creating unusable complexity.

either is written in. A COM object lets a client access its methods through interfaces, each of which contains one or more methods. Client software using this object can acquire individual pointers to each interface and invoke that interface's methods.

COM itself lets a client remain unaware of whether the object it's using is implemented in a dynamically linked library or in another process on the same machine. DCOM extends that simplicity to COM objects running on other machines. When a client invokes a method on a remote object, DCOM locates the object on the network and issues an RPC to the destination system. The remote object's location can be supplied by the client, stored in the client's registry, or, in NT 5.0, looked up using Active Directory. Both the client and the remote object can behave just as in the local case. In fact, you can use the same code in both situations.

DCOM relies on Microsoft's implementation of the Remote Procedure Call protocol defined by the Open Group's Distributed Computing Environment (DCE). Renamed as Microsoft RPC, it has become commonly used in Windows and NT applications (although DCE itself is not especially popular). And because it ships with every copy of those OSes, it is almost certainly the most widely available RPC protocol today. Microsoft refers to the DCOM variation as Object RPC (ORPC), but the packets on the wire conform almost exactly to the original DCE specs.

Another plus for DCOM is integration with the Microsoft Transaction Server. MTS applications must be written as COM objects. For now, at least, direct remote access to those objects is possible only via DCOM. Because MTS applications must be COM objects (Microsoft calls them ActiveX components), independent software vendors (ISVs) can create applications that conform to the MTS standards and let users combine them to build complete solutions. The result of this is likely to be a server-side component market that's analogous to the market for ActiveX client-side components that exists today. No other transaction server has been able to do this, although several vendors, including IBM and Oracle, are about to make the attempt.

DCOM has been shipping since mid-1996 as a standard part of NT 4.0. A version for Windows 95 was released in January, and versions for other OSes are on

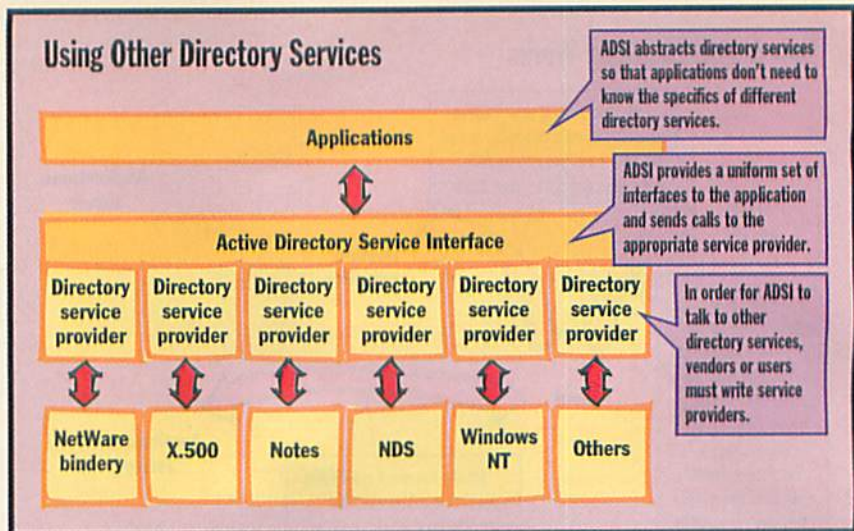

ADSI provides a common application interface to many directory services.

the way. Software AG is the primary source for them. The company expects to release DCOM for Solaris, HP-UX, Linux, MVS, and several other OSes by the end of the year. Once this happens, DCOM will no longer be of interest solely to the Windows/NT community. (For more information on DCOM, see the Special Report in the April BYTE.)

However, DCE RPC (aka DCOM's ORPC) isn't the only multivendor standard protocol for invoking remote methods. As part of the Common Object Request Broker Architecture (CORBA), the Object Management Group (OMG) has defined an alternative called IIOP. IIOP is a little more than an RPC protocol—it also provides a redirection facility to let clients learn about objects that have moved—but it addresses the same basic problem as DCOM's ORPC. (OMG considered adopting DCE RPC as its required protocol, but after a bitter fight, it chose instead to create IIOP.)

According to Andrew Watson, who is OMG's architecture director, "OMG's CORBA and the rest of the Object Management Architecture (OMA) are supported by more vendors and implemented on more platforms than any other middleware design, DCOM/ActiveX included. OMG specifications have always been publicly available and were designed from the start to be platform-neutral, programming-language-neutral, and to support distribution, rather than having these features added piecemeal."

While diversity in directory and secu-

riety services can be painful, diversity in RPC protocols isn't as bad. IIOP is sure to get some use. Netscape has adopted IIOP as its standard protocol for invoking remote methods and will ship it with every copy of Navigator. But the anti-Microsoft forces aren't united behind a single competitor to DCOM's ORPC. For communication between Java objects, Sun is shipping as part of the Java environment an alternative protocol known as Remote Method Invocation (RMI).

Which of these will get the most use remains to be seen, but Microsoft is the most likely beneficiary of the competition between them. Also, the company's ability to include its protocol in two hugely popular OSes confers some advantage. Microsoft joined with a multivendor standard—DCE RPC—is a powerful force, even when pitted against another multivendor standard.

Security Services

A directory service lets you find what you need, and a communications protocol lets you interact with it. However, not everybody should be able to find or interact with everything in the network. Controlling access is the job of distributed security services, and NT 5.0 brings new tools here, as well.

Effective distributed security has several aspects. First, and probably most important, it needs an authentication mechanism, allowing, say, a client to prove its identity to a server. Next, the client supplies authorization information that the

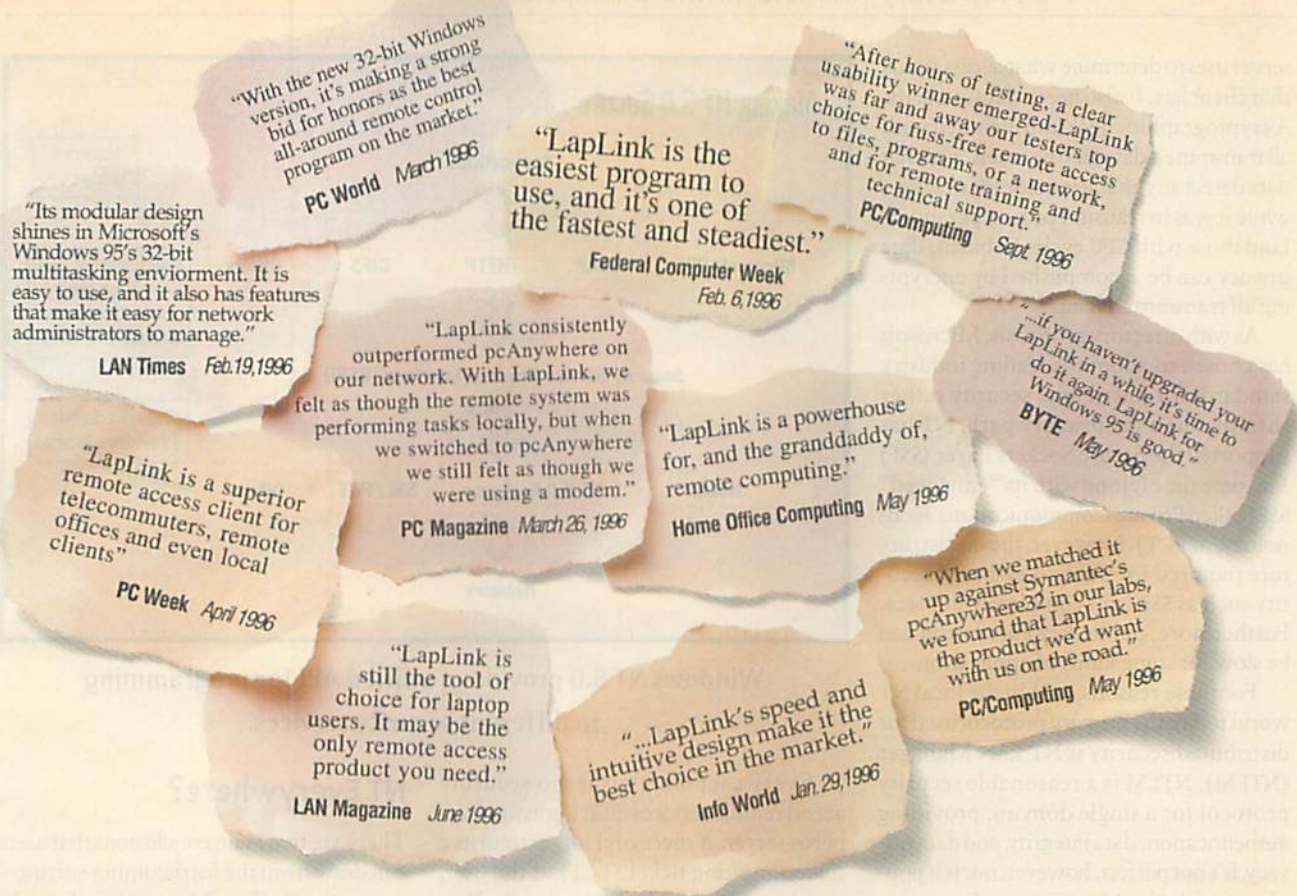

If you think file transfer is all we do, you need to catch up on your reading.

Computer industry experts aren't in the habit of agreeing with each other. When they do, it's definitely worth noting.

It's also worth noting that LapLink® has already racked up more prestigious industry awards (twenty-three of 'em, at last count) than every other remote access software package. Combined.

And now that LapLink is available for Windows NT, you have every reason in the world to request one of our free, fully-functional trial packs.

Pick up the phone and dial 800-224-7704. Or visit our website at www.laplink.com.

We'd be delighted to bring you up to date.



©1997 Traveling Software, Inc. LapLink is a registered trademark of Traveling Software.

Circle 154 on Inquiry Card (RESELLERS: 155).

server uses to determine what access rights that client has. It also needs data integrity. A cryptographic checksum included with all transmitted data lets the receiver of that data detect any changes made by attackers while it was in transit. For true paranoids (and those with CPU cycles to burn), data privacy can be accomplished by encrypting all transmitted data.

As with directory protocols, Microsoft has chosen to adopt the leading industry standards for distributed security rather than pursue a proprietary path. NT has supported the Secure Sockets Layer (SSL) for some time (along with its "enhanced" SSL, called Private Communications Technology, or PCT). However, the infrastructure required for public-key-based security such as SSL isn't completely in place. Furthermore, public-key encryption can be slow for some kinds of applications.

For those reasons, within the local NT world today, the primary protocol used for distributed security is NT LAN Manager (NTLM). NTLM is a reasonable security protocol for a single domain, providing authentication, data integrity, and data privacy. It's not perfect, however, nor is it popular outside the Microsoft environment.

Instead of enhancing and promoting its existing protocol, Microsoft is about to relegate NTLM to legacy status. As part of NT 5.0, Microsoft will begin shipping an implementation of MIT's Kerberos. Kerberos provides authentication, data integrity, and data privacy, but it also offers features that aren't in NTLM. For example, in NTLM, only clients can prove their identity to servers, which means that clients must trust that servers are whom they claim to be. Kerberos, on the other hand, offers mutual authentication, letting both parties verify the identity of the other.

Microsoft's Kerberos is a standard implementation of Kerberos Version 5. Each domain has its own Kerberos server, which in Microsoft's implementation shares the database used by Active Directory. Consequently, the Kerberos server must execute on the domain-controller machine, and like Active Directory servers, it can be replicated within a domain.

WHERE TO FIND

Microsoft Corp.
Redmond, WA
800-426-9400
206-882-8080
fax: 206-936-7329
<http://www.microsoft.com>

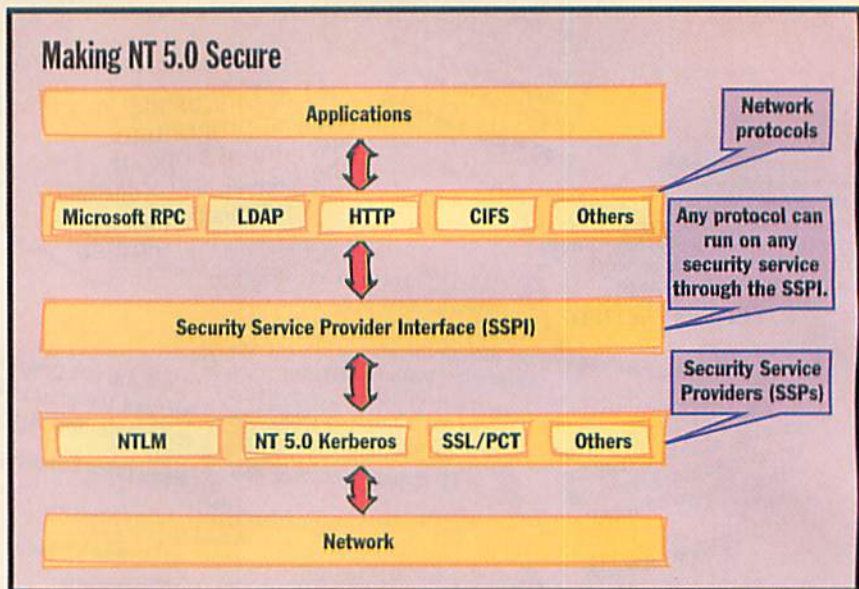

Windows NT 5.0 provides a unified API for programming to different security services.

Every user who wishes to securely access remote services must log in to a Kerberos server. A successful log-in returns a ticket-granting ticket (TGT) to the user, which can then be handed back to the Kerberos server to request tickets to specific applications servers.

If the Kerberos server determines that a user is presenting a valid TGT, it returns the requested ticket to the user, with no questions asked. The user sends this ticket to the remote applications server, which can examine it to verify the user's identity (i.e., to authenticate the user). All these tickets are encrypted in various ways, and various keys are used to perform that encryption. Providing distributed security is not a simple thing. Thus, Kerberos is reasonably complicated.

Microsoft choosing to promote nothing but standard security protocols seems almost too good to be true—and, unfortunately, it is. Even though Microsoft will implement the standard Kerberos 5 protocol, that protocol does not define exactly what should be sent to identify the client. Different implementations of Kerberos send different authorization information. Not surprisingly, the Microsoft version will send NT-specific security identifiers. This means that full interoperability with other Kerberos implementations will be problematic. It's hard to see what a better path might be, however, because there is no widely accepted multivendor standard to follow in this area.

NT Everywhere?

There are two main conclusions that users can draw from the forthcoming enhancements to NT. First, Microsoft is doing its level best to make NT function effectively in a distributed environment. Although we'll need to wait for the code to ship to see how well it has succeeded, adding serious directory and security services will fix a long-standing concern with the OS. Second, by choosing to implement standard protocols for distributed services, Microsoft is trying to let NT fit well into a multi-vendor environment, one that includes Unix, Macs, and even mainframes.

The scene isn't perfect. Problems with directory replication, Kerberos authorization information, and perhaps other yet undiscovered areas still exist. Nevertheless, by buying almost completely into multivendor middleware standards, Microsoft has made clear what the future will look like in this long-contested area. No other company has the power to create a proprietary middleware solution with even a chance of becoming a widely used standard. Somewhat surprisingly, Microsoft has chosen not to do this. By embracing standards, Microsoft has guaranteed their adoption. ■

David Chappell is principal of Chappell & Associates, an education and consulting firm in Minneapolis, Minnesota. You can reach him at david@chappellassoc.com.

val·ue (val'yōō) *n.* [*< L. valere, be worth*] **1.** to think very highly of **2.** See **OPTI-UPS**®



DOLLAR-FOR-DOLLAR, OPTI-UPS® IS THE BEST UPS FOR THE WINDOWS NT® ENVIRONMENT.

TAKE A CLOSER LOOK AT OPTI-UPS. CALL 1-800-888-8583, x7037 FOR MORE INFORMATION OR A DEALER NEAR YOU. OPTI-UPS, THE UPS WHICH PROVIDES THE COMPLETE NETWORK SOLUTION.

OPTI-UPS is redefining UPS. For less than \$300, an OPTI-UPS 650E will back-up a standard server for about 10 minutes. The difference is that we include automatic voltage regulation, compatibility with NT®, Windows® 95 and NetWare®, messaging via TCP/IP and shutdown of open files. In order to get those features from the competition, you better be prepared to pay as high as \$500—that's 67% more!

OPTI-UPS engineers even packed our OPTI-UPS 280E with power management features that the competition charges hundreds more for.

To learn more about OPTI-UPS and see how we're redefining UPS, call 1-800-888-8583, x1267. Visit our web site to see what customers are saying about OPTI-UPS. You're never going to think about a UPS the same way again. You'll see!



Power Products by ViewSonic®



Product Information (800) 888-8583 • Internet: www.opti-ups.com

© 1997 ViewSonic Corporation • All Rights Reserved • Prices and specifications subject to change without notice • Corporate names and trademarks stated herein are the property of their respective companies.

Circle 156 on Inquiry Card (RESELLERS: 157).

Artecon's New RAID Math

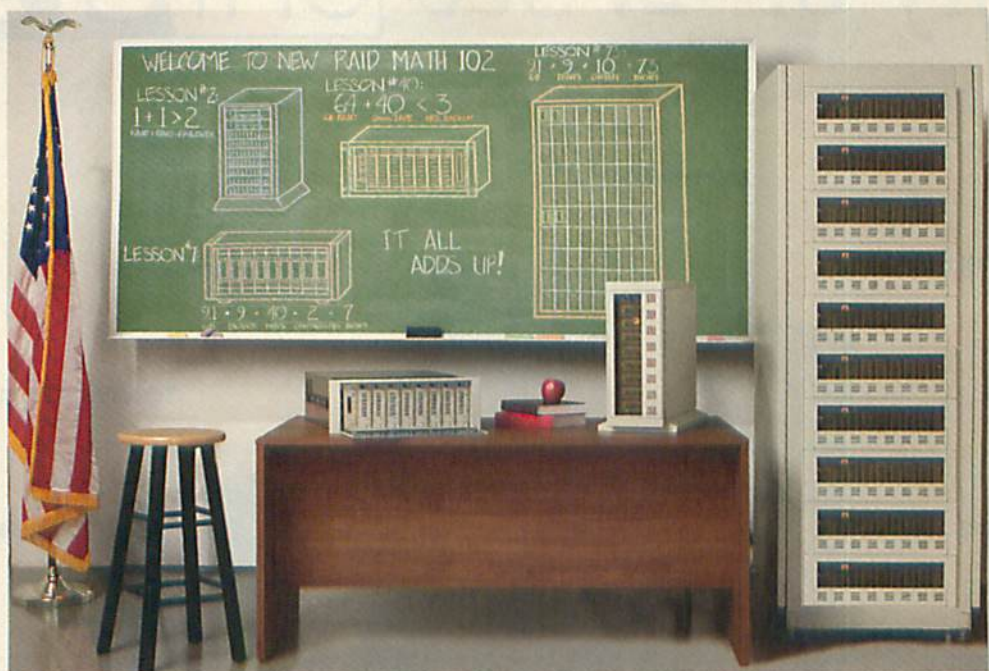

It All Adds Up!

New Math. An innovative approach for coming up with the right answer. A new and better way to look at an old problem. If coming up with the right RAID solution has been like trying to figure out a complicated trig problem, you'll want to study up on Artecon's **New RAID Math**. You won't struggle with these lessons when selecting RAID for your workgroup, department or enterprise.

Lesson #1 Performance at the Top Of Its Class.

Our top-of-the-class RAID controller outscores the performance of two comparable RAID systems on the market - added together!* Artecon's **LynxArray** scores high marks in throughput under heavy workloads whether data warehousing, imaging or transaction processing.

Lesson #2 Be Pre-Paired!

Get a lot more than the sum of two RAID sets when you configure your system for failover. **LynxArray** offers optional failover even at the entry-level. No need to take recess with hot-swap removable components including controllers, drives, N+1 fans and power supplies.

*Compared to Clariion® Series 100 Disk Array (1350 IOPS) and Digital StorageWorks RAID Array 310 (3000 IOPS) controllers at the desktop level.

Lesson #7 Capacity That Passes All The Tests!

In only 7" (4u EIA) you can pack in 82 GB of disk capacity and still have room for dual hot-swappable failover controllers. This densely packaged, extremely powerful RAID configuration is ideal for environments where space is at a premium.

Lesson #40 High Scores in Backup.

Pop Quiz: How are you going to backup your RAID? You'll score high with **LynxArray** because of its ability to support inline DLT or hot-swap tape devices, making RAID and backup in the same enclosure a viable choice.

Lesson #70 Graduate To The Next Level!

Graduating to the next level of RAID systems is almost impossible with other entry-level RAID solutions due to the number of confusing choices in controllers and enclosures. **LynxArray** gives you true scalability. From a few gigabytes to multi-terabyte RAID systems, each component can be used toward your system's move to the next grade.

Show that you've really done your homework by choosing Artecon's **LynxArray**. Check out our website or call us to see how it all adds up!

www.artecon.com/raid

Artecon 

1-800-USA-ARTE

Artecon and the Artecon logo are registered trademarks of Artecon, Inc. LynxArray is a trademark of Artecon, Inc.

Capturing The World In Storage™

A Member of the Nordic Group of Companies
6305 El Camino Real, Carlsbad, CA 92009

Phone 760-931-5500, FAX 760-931-5527 email: raidmath@artecon.com

Nihon Artecon 81-03-5458-8260 ▲ Artecon B.V. 31-53-83-2208 ▲ Artecon France 33-1-6918-1850 ▲ Artecon U.K. 01344-636-390

A Blueprint for Managing Documents

In many Fortune 1000 companies, intranet development is moving from the skunk works to mission-critical operations. This breakneck pace comes because intranets quickly publish corporate information for delivery to users via low-cost and easy-to-use Web technology.

Unfortunately, the ease and speed of intranet publishing also create serious problems. Users become overwhelmed with the quantity of information when they can't find the data they need. Webmasters promise that intranet information is current, accurate, and complete, but they then must scramble to fulfill this dream. The result: Companies often base important business decisions on bad data.

How do you take control of corporate information in a Web world? For a growing number of corporations, the answer is an Electronic Document Management System (EDMS). An EDMS is not a single entity but a collection of complementary technologies. The three most crucial ones are the repository (see "Inside an EDMS" opposite), the work-flow engine, and the searching-and-indexing technology.

Every company that needs an EDMS doesn't necessarily need all three of the components. The flexibility and power of EDMSes are both a strength and a challenge. To implement the right system for your company, you need to know how EDMSes work and which document management features match your business needs and processes. Here's some help in making those decisions.

Repository: The Core Component

The document repository, the soul of an EDMS, stores, controls, and manages documents. Key repository functions include library services (e.g., controlling access to individual documents, document cataloging, check-in/check-out, and searching for and retrieving documents). Another key function is version control, including a history of all instances of a document as it changes over time.

Repositories also provide configuration management, control over the relationships between documents and their component parts (e.g., a manual and its chapters). This is critical to treating doc-

A good Electronic Document Management System can bring together document storage, work flow, and indexing. By James Boyle

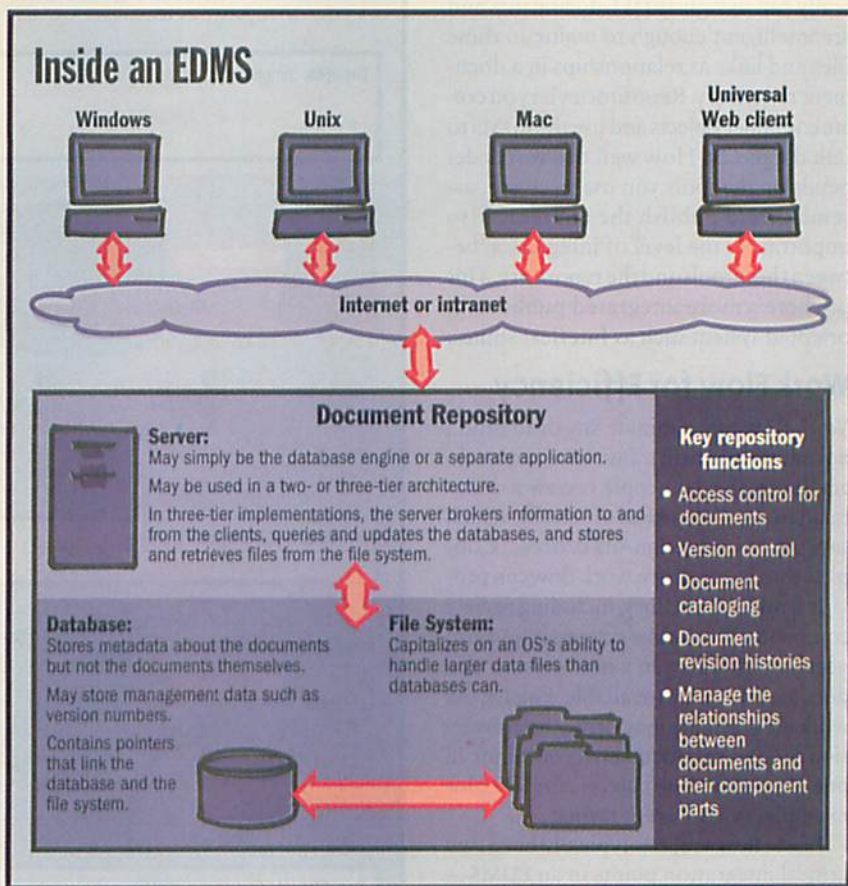

uments as true containers. It's an area where many repositories come up short. Each vendor's tools implement these technologies in slightly different ways, but the concepts are consistent.

The architecture an EDMS vendor uses determines if the repository is simply a database engine or a completely separate application. Each vendor designs its EDMS as either a two- or three-tier system, so your architecture choice is part of the deci-

sion you make when you select a vendor. You choose by analyzing the same trade-offs as with any client/server system: cost versus performance and scalability. In a two-tier architecture (i.e., the database), the client performs more work than in a three-tier environment, where the server is the workhorse.

The database stores all the information about the documents but generally not the documents. The database contains a file

pointer—the link tying the database and the file system together. The server application controls the file pointer (see the figure “Using Metadata” on page 78). The document information—referred to as metadata or attributes—typically includes date, author, and title. The database may also store other attributes that the user does not directly provide. Examples include version numbers, or in the case of a document set, pointers that indicate which chapters belong to a particular manual.

Many desktop applications are OLE- or OpenDoc-compliant, which enables them to link content objects from one application to another without requiring you to do any cutting and pasting. EDMs generally can recognize OLE documents and are intelligent enough to maintain these files and links as relationships in a document repository. Repositories let you create container objects and use the EDMs to link the pieces. How well this works depends on the tools you use to create, assemble, and publish the content. Also important is the level of integration between these tools and the repository. This is where a more integrated publishing-oriented system such as Interleaf shines.

Work Flow for Efficiency

Work flow can eliminate any dead time a document spends in transit between workers. It can also let people review a document in parallel instead of serially, which saves time in the sign-off process. Coupled with a repository, work flow can provide a full audit history, including review comments. Work-flow systems might also notify workers when a new version of a document becomes available. Finally, the work-flow engine may drive the conversion process for documents you create in one format but distribute, via the Web, for example, in a different format.

Work-flow engines typically have two critical integration points in an EDM—the repository and the e-mail system. Repositories that include work flow are Open Text and NovaSoft. Saros and PC Docs rely on third parties, such as FileNet or Action Technologies. In either case, the work-flow system must interact through APIs with the repository, because the work-flow system must have access to the documents and their security, attributes, and other information.

Most routing messages from a work-flow system go to a proprietary inbox.

While they're fine for people who deal with document production (e.g., technical writers, graphic artists, and marketing departments), proprietary inboxes are inadequate for office workers who may already be burdened by assignments from

integrity, it cannot release documents to an uncontrolled system such as e-mail.

Finding Essential Data

An EDMs can provide more focused, and consequently, more efficient searches than

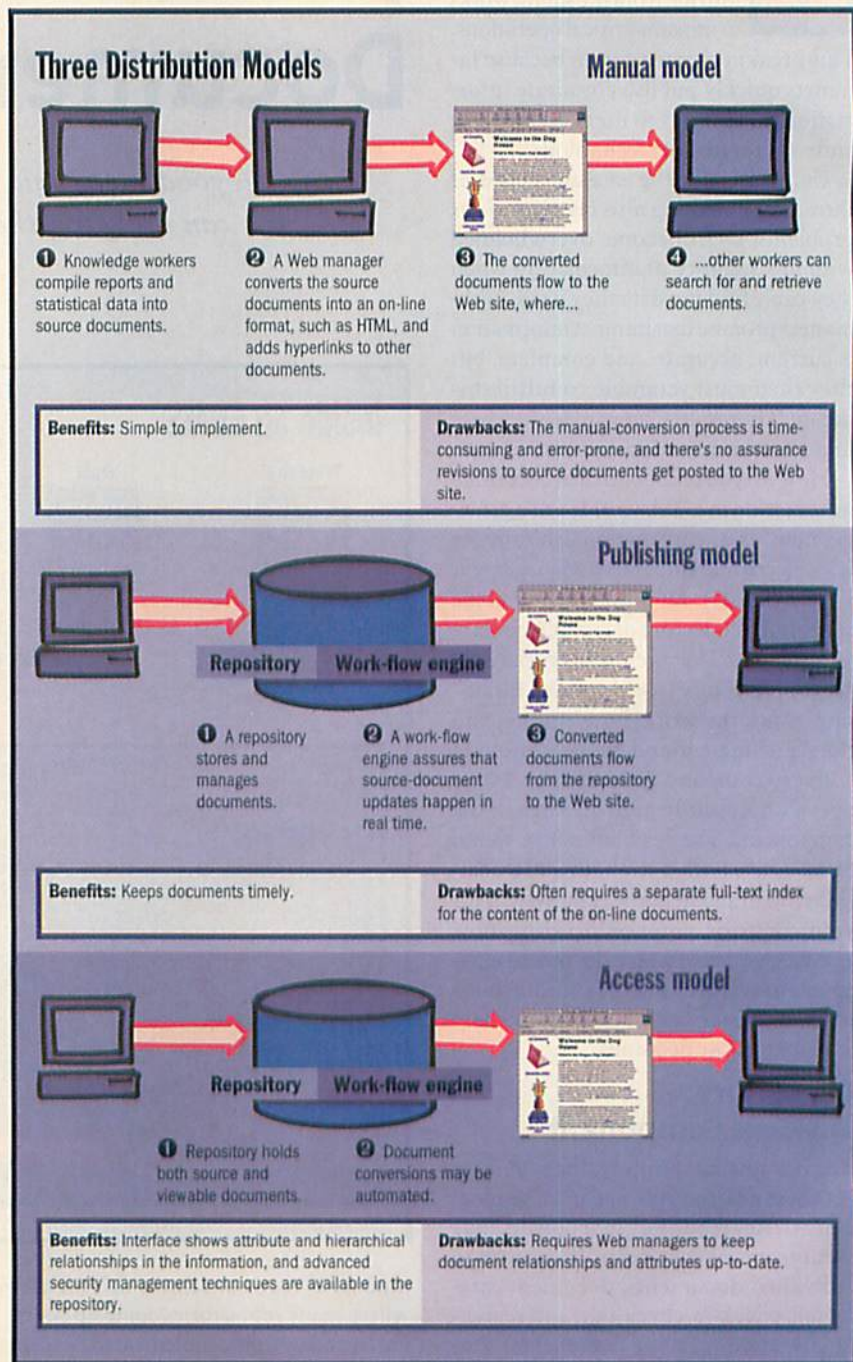

multiple sources. Asking them to check yet another inbox is unacceptable. Instead, the system should route document-related messages to the e-mail system. However, it is important to note that the document is not attached to the message. For a repository to maintain data

standard full-text technologies by confining searches to specific attributes. Thus, instead of showing you all the documents that contain the words *engine* and *repair*, the system can search for those words in all documents of the type “Procedure” that were approved in the last year. The

STATISTICA

and Windows 3.1
and WINDOWS 95/NT

STATISTICA (automatically configures itself for Windows 95/NT [long file names, etc.] or 3.1) ■ A complete data analysis system with thousands of on-screen customizable, presentation-quality graphs fully integrated with all procedures ■ Comprehensive Windows support, OLE (client and server), DDE, customizable AutoTask toolbars, pop-up menus ■ Multiple data-, results-, and graph-windows with data-graph links ■ The largest selection of statistics and graphs in a single system; comprehensive implementations of: Exploratory techniques with advanced brushing; multi-way tables with banners (presentation-quality reports); nonparametrics; distribution fitting; multiple regression; general nonlinear estimation; stepwise logit/probit; general ANCOVA/MANCOVA; stepwise discriminant analysis; log-linear analysis; confirmatory/exploratory factor analysis; cluster analysis; multidimensional scaling; canonical correlation; item analysis/reliability; correspondence analysis; survival analysis; a large selection of time series modeling/forecasting techniques; structural equation modeling with Monte Carlo simulations; and much more ■ On-line Electronic Manual with comprehensive introductions to each procedure and examples ■ Hypertext-based Stats Advisor expert system ■ Workbooks with multiple AutoOpen documents (e.g., graphs, reports) ■ Extensive data management facilities (fast spreadsheet of unlimited capacity with long formulas, Drag-and-Drop, AutoFill, Auto-Recalculate, split-screen/variable-speed scrolling, advanced Clipboard support, DDE links, hot links to graphs, relational merge, data verification/cleaning) ■ Powerful STATISTICA BASIC language (professional development environment) with matrix operations, full graphics support, and interface to external programs (DLLs) ■ Batch command language and editable macros, flexible "turn-key" and automation options, custom-designed procedures can be added to floating AutoTask toolbars ■ All output displayed in Scrollsheets™ (dynamic, customizable, presentation-quality tables with instant 2D, 3D, and multiple graphs) or word processor-style report editor (of unlimited capacity) that combines text and graphs ■ Extremely large analysis designs (e.g., correlation matrices up to 32,000x32,000, virtually unlimited ANOVA designs) ■ Megafile Manager with up to 32,000 variables (8 Mb) per record ■ Unlimited size of files; extended ("quadruple") precision; unmatched speed ■ Exchanges data and graphs with other applications via DDE, OLE, or an extensive selection of file import/export facilities (incl. ODBC access to virtually all data bases and mainframe files) ■ Hundreds of types of graphs, incl. categorized multiple 2D and 3D graphs, ternary 2D/3D graphs, matrix plots, icons, and unique multivariate (e.g., 4D) graphs ■ Facilities to custom-design new graph types and add them permanently to menus or toolbars ■ On-screen graph customization with advanced drawing tools (e.g., scrolling and editing of complex objects in 32x real zoom mode), compound (nested) OLE documents, Multiple-Graph AutoLayout Wizard, templates, special effects, icons, page layout control for slides and printouts; unmatched speed of graph redraw ■ Interactive rotation, perspective and cross-sections of 3D displays ■ Large selection of tools for graphical exploration of data: extensive brushing tools with animation, fitting, smoothing, overlaying, spectral planes, projections, layered compressions, marked subsets ■ Price \$995.

Quick STATISTICA (for Windows) ■ A subset of STATISTICA; comprehensive selection of basic statistics and the full analytic and presentation-quality graphics capabilities of STATISTICA ■ Price \$495.

STATISTICA Industrial System (requires STATISTICA or Quick STATISTICA) ■ The largest selection of industrial statistics in a single package; quality control charts (real-time data acquisition options), process capability analysis, R&R, sampling plans, and an extremely comprehensive selection of experimental design (DOE) methods ■ Flexible tools to customize and automate all analyses and reports (incl. "turn-key" system options, and tools to add custom procedures) ■ Price \$995.

STATISTICA/Mac (for Macintosh) ■ Price \$695 (Quick - \$395).

Domestic sh/h \$12 per product; 30-day money back guarantee.

STATISTICA has received the highest rating in EVERY comparative review of statistics software in which it was featured, since its first release.



StatSoft

2300 E. 14th St. • Tulsa, OK 74104 • (918) 749-1119
Fax: (918) 749-2217 • WEB: <http://www.statsoft.com>
e-mail: info@statsoft.com

StatSoft Ltd. (London, UK), ph: +44 1234 341226, fax +44 1234 341622
StatSoft GmbH (Hamburg, Germany), ph: +49 40/4200347, fax: +49 40/4911310
StatSoft France (Paris, France), ph: +33 01-45-185-999, fax: +33 01-45-185-285
StatSoft Polska Sp. z o.o. (Poland), ph: +48 12-391120, fax: +48 12-391121
StatSoft Italia (Padova, Italy), ph: +38 49-893-3227, fax: +38 49-893-2897
StatSoft Pacific Pty Ltd. (Australia), ph: +613 9521 4833, fax: +613 9521 4288

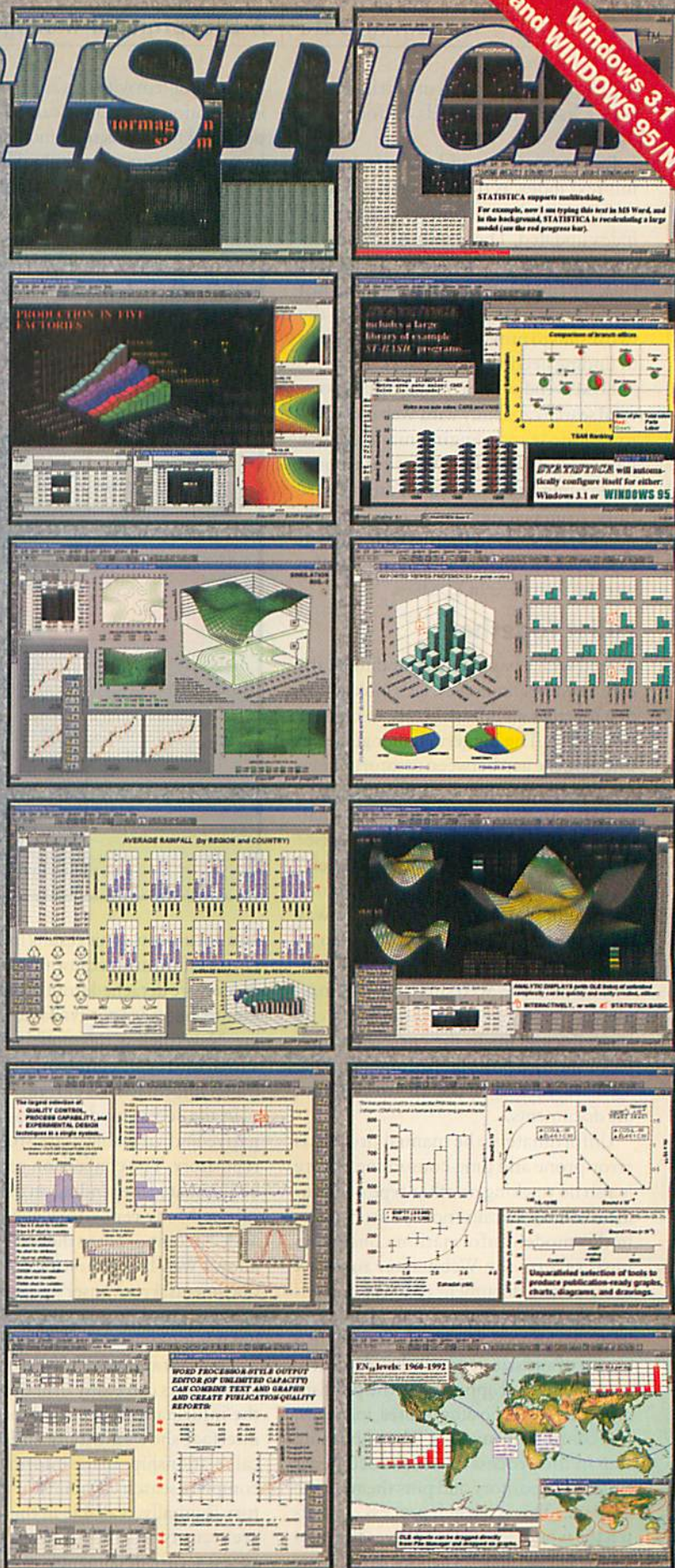

The complete line of StatSoft products and training/consulting services are available from authorized representatives worldwide, including: Austria, Belgium, Brazil, Chile, Czech Republic, Denmark, Finland, Greece, Hungary, India, Japan, Korea, Malaysia, Mexico, The Netherlands, New Zealand, Norway, Portugal, Russia, South Africa, Spain, Sweden, Switzerland, Turkey.

Please contact your nearest StatSoft office for the authorized representative nearest you. StatSoft, the StatSoft logo, STATISTICA, and Scrollsheet are trademarks of StatSoft, Inc.

Circle 152 on Inquiry Card.

search returns a handful of entries rather than a list with hundreds of document names.

Repositories can add documents to a full-text index as they are checked in or via a batch job in off-hours to keep the index updated. The search interface executes attribute searches against a relational DBMS (RDBMS) and a word search against the full-text index. The system joins the two results to provide a granular approach to finding needles in haystacks.

EDMS vendors are combining this powerful search capability with Web interfaces to reduce search-engine maintenance from two (EDMS and Web site) to one. Two common EDMS search engines are those from Fulcrum and Verity. The full-text engines found on the Web, such as Open Text, Excite, and AltaVista, are also starting to appear in EDMSes.

Pull It Together

Armed with a basic understanding of the core EDMS technologies, let's look at putting together an infrastructure to manage a Web site. The biggest challenge lies in bridging the gap between creators of materials and consumers of information.

Three architectures address this challenge: manual, publishing, and access (see the figure "Three Distribution Models" on page 76). The manual model—the one used in most Web sites—provides a way to create documents, convert them to an on-line format such as HTML, and publish them to the Web site. The Webmaster receives any new content and converts these documents to the correct format. He or she then posts the documents to the Web site and adds hyperlinks to and from the documents.

Unfortunately, the manual process is error-prone and time-consuming. There is also no tracking or other type of document control, because no repository exists in this model. Information consumers must rely on the Webmaster to know that a source document changed and ensure that it is converted and placed online. This process is informal, and with a site set of any size, it usually breaks down.

In the second approach—the publishing model—a repository stores, manages, and controls documents. The publishing step in the process extracts documents from the repository and puts them on the Web site. This is a batch process, and often the work-flow engine drives the publishing step, so updates happen in real time.

The problem with this approach is that information consumers can't use all the power of the repository, including attribute searches or security. In the publishing model, you often must build another full-text index using the content of the on-

By connecting an interface to the repository for viewing, the system lets you create much of the navigation layer on the fly, using the information a document knows about itself. In this way, there is significantly less work in on-line publishing, but

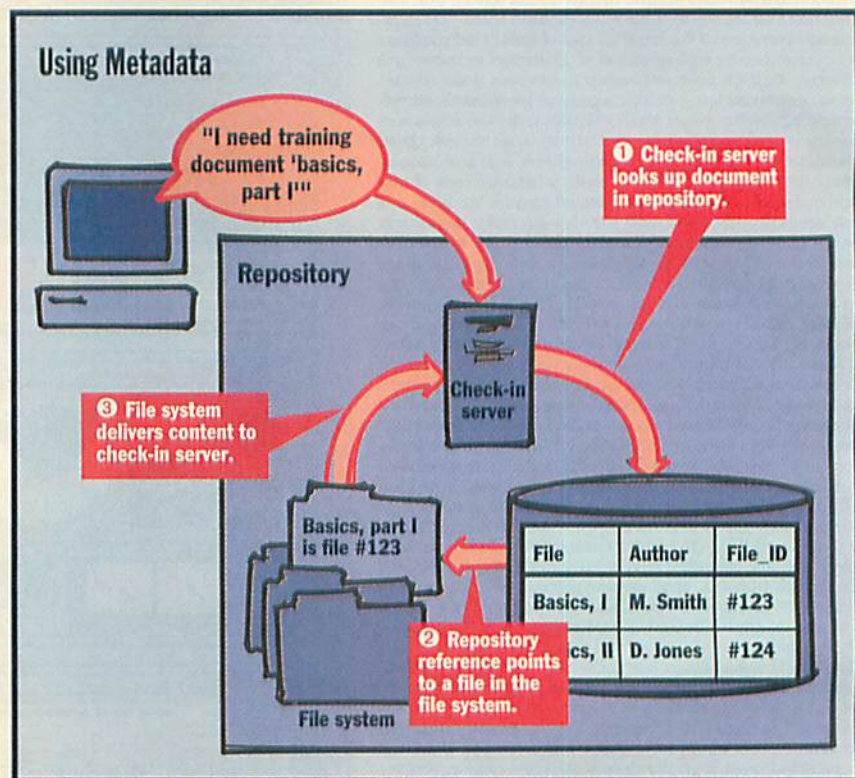

line documents. This results in a duplication of effort, and because the on-line documents are detached from the repository, the attributes are not available for searching. Nevertheless, this model can give you a high degree of confidence that the intranet information is current.

In the access model, all documents—native and viewable—are stored in the repository. The conversion process may be automated, depending on the tools you select. Many repository vendors have added a component to the repository that allows Web-based viewing access to the documents. From a user's perspective, the browser seems to be looking at the Web, but it is looking into a repository.

This new approach offers some advantages. Users can easily drill down to find the information they need, because the interface shows attribute and hierarchical relationships in the information. The complete search capability of the repository is usually available in this model, as are security schemes to control who can access secure documents.

it requires that relationships and attributes be kept up-to-date. However, there is only one place to keep the information current.

Technical Considerations

You must consider three main technical issues before committing to an EDMS: Choosing the right computing platform, dealing with network throughput, and designing the database.

Platform issues encompass both client and server decisions. If you have a multi-platform environment, find out how close the EDMS you're considering is to a unified code base. Don't just ask the vendor. Look at past release schedules across the platforms that matter to you to see how close product introductions for secondary platforms followed the primary platform. With a unified code base, there should be only weeks between platform shipments. However, with nonunified code bases, releases might trail each other by months, and even then, all versions may not include the same features.

Until recently, most repository servers

You Don't Have To Use Brute Force To Make Sure Users Pay For Their Software.

SEE
www.globetrotter.com
for a
FREE
FLEXIm
for
Windows
offer

FLEXIm® The Elegant Solution

You don't have to use the brute force of a baseball bat – or dongles for that matter – to make sure only licensed, paying users have access to your software. There's a much more elegant and cost-effective solution: FLEXIm from GLOBEtrötter.

The De Facto Standard

FLEXIm is bundled in over \$15 billion of installed UNIX™ and Windows™ software products, making it the *de facto* standard in license management. And in 1995 alone, FLEXIm was used to ship over \$3 billion in software licenses over the Internet. That makes it the *de facto* standard in electronic commerce for software, too.

Even Works With Dongles

If you still want to use dongles, FLEXIm significantly reduces the number you need at a customer site by allowing low-cost dongles to be used as "network dongles," and by sharing dongles across different products.

Your Customers Will Like It

In an independent survey, users preferred FLEXIm eighteen-to-one over other license managers. And all of us know customers really don't care for dongles. With FLEXIm, your customers benefit from:

- Floating licenses – allowing licenses to be shared over a network, while fairly compensating the vendor with a higher price per license.
- Fully functional evaluation software while the vendor knows the software will stop after a specific date.
- Built-in license compliance – customers don't need to buy expensive license metering utilities to verify they comply with vendor license terms.
- Installing software where it is most appropriate from a hardware or administration perspective, while protecting your software.

Windows, UNIX and Java

If your company develops products on multiple platforms, you should know FLEXIm runs on Windows, UNIX and Java.

For More Information

Call us at 408-370-2800, email us at info@globetrotter.com or visit our website at <http://www.globetrotter.com>. We'll be happy to arrange a demo and show you how to make sure all your users are licensed.

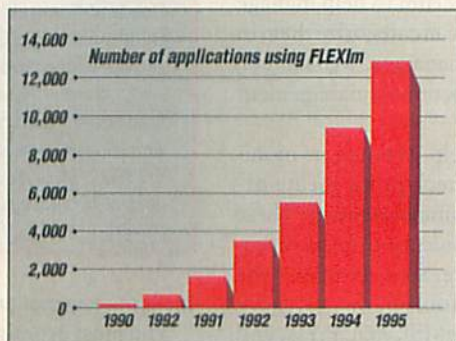

Key Features:

With FLEXIm you can:

- Limit software use to licensed users
- License software in new ways to gain new markets and customers
- Leverage the Internet and CD-ROMs to increase sales while reducing selling and manufacturing expenses
- Reduce the cost of product evaluation programs
- Significantly reduce the use of expensive dongles

Ask about our white paper on
**Electronic Commerce
For Software**

GLOBEtrötter

Electronic Commerce
For Software™

<http://www.globetrotter.com>
Email: info@globetrotter.com
Telephone: 408-370-2800
Fax: 408-370-2884

FLEXIm is a registered trademark and "Electronic Commerce For Software" is a trademark of GLOBEtrötter Software. All other trademarks are the property of their respective owners.

ran only on Unix, because it offered the necessary processing power and security guarantees. Now, the availability of Windows NT means that repositories don't have to be confined to Unix to retain the necessary features for an EDMS system. However, before you choose an NT release that repository vendors have or will soon ship, consider whether the systems can scale enough to match the growth demands you expect for your organization. Find out if the server application takes advantage of symmetric multiprocessing (SMP) machines.

Repository databases can be relational or object-oriented. Today, most systems use the RDBMS because of its stability and performance. However, object-oriented DBMSes might replace them in the coming years. Most EDMS vendors support one or more of the following: Oracle, Sybase, Informix, and SQL Server.

Choosing a Solution

A number of tools claim to help manage your Web site. You can categorize them in these groups: site managers, Web servers, and compound-document management tools.

Site managers help Webmasters monitor a site. They check links, locate orphaned files, and summarize usage. These products also provide a graphical representation of the site. Some even provide authoring tools. Tools in this category include Adobe SiteMill, AOL Press, and Microsoft FrontPage.

Web servers are continually adding more features for document management. However, the most sophisticated management capability you'll get out of today's Web server is a basic check-in/check-out function. This capability is weak on security and can't handle multi-

ple versions of documents, but for a small HTML-only document set, this alternative is helpful. However, organizations that need to manage native documents, work flow, or the relationships in a compound document should consider a full docu-

Where the Web site is both the means and the end, there may be another approach. Documentum designed RightSite to manage the content of Web sites. It can automatically move an entire site into a repository. The repository is then con-

Standards Will Shape the EDMS Future

As with any emerging industry, standards are vital to the successful growth of the market. Standards important to Electronic Document Management Systems (EDMSes) fall into two categories: interoperability and content-format standards.

Interoperability

ODMA: Open Document Management API is a set of interfaces between desktop applications (e.g., Microsoft Word) and document management clients, allowing access to a repository without running another application.

DMA: The Document Management Alliance is working toward a set of interfaces between document management servers, so users can access all repositories in an organization, regardless of the vendor who supplied them.

WfMC: The Workflow Management Coalition is a multipart specification including a common reference model and communications standards between work-flow engines, repositories, and mail systems driving toward the concept of the universal inbox.

Content Format

SGML: Standard Generalized Markup Language is an ISO standard for creating platform- and application-independent documents. In SGML, a document is divided into three parts, the Document Type Definition or structure, the content, and the formatting. SGML enables "intelligent" documents—ones that know of themselves by structure and attributes. It also simplifies information exchange between organizations.

HTML: Hypertext Markup Language is a subset of SGML, but it has evolved into a standard of its own. It is the standard format for Web documents.

ment management tool.

The most promising content management tools come from the traditional compound-document vendors, such as Documentum, Interleaf, Open Text, PC Docs, and Saros. Over the past 18 months, all these companies have revamped their tools to let them run over the Web. In so doing, they have shifted from the publishing model to the access model.

figured to add attributes, security, work flow, and searching capabilities.

Once the system is configured, you can rework static pages to contain queries and bring these pages to life. The user would never see the EDMS, but suddenly everything is current, and users see information relevant to them. Most interesting, RightSite can manage hyperlinks by treating them as another information type.

As intranets grow and mature this year, many organizations will be looking for ways to reduce the expense of managing these mission-critical document sets. Adding another Webmaster to the IS payroll certainly isn't the best answer. Document management can clean up after and help IS organizations cope with the largest revolution in corporate computing, the intranet. **E**

James Boyle is manager of electronic document solutions at RWD Technologies, a systems-integration and consulting company in Columbia, Maryland. You can contact him at jboyle@rwd.com.

WHERE TO FIND

Diamond Head

Richardson, TX
800-428-6657
972-479-9205
<http://www.dhs.com>

Documentum

Pleasanton, CA
888-362-3367
510-225-9421
<http://www.documentum.com>

Excite

Mountain View, CA
415-934-1200
<http://www.excite.com>

FileNet

Costa Mesa, CA
800-345-3638
714-966-3400
<http://www.filenet.com>

Fulcrum

Ottawa, Ontario, Canada
800-385-2786
613-238-1761
<http://www.fulcrum.com>

Open Text

Waterloo, Ontario, Canada
800-507-5777
519-888-7111
<http://www.opentext.com>

PC Docs

Burlington, MA
800-933-3627
617-273-3800
<http://www.pcdocs.com>

Saros

Bellevue, WA
800-827-2767
206-646-1066
<http://www.saros.com>

Verity

Sunnyvale, CA
408-541-1500
<http://www.verity.com>

Cheaper Computing, Part 2: PCs Strike Back

Microsoft and Intel are defending their turf against
NCs with Zero Administration and NetPC.

By Mike Hurwicz

It's war. Network computers (NCs) threaten to overrun the PC world with low-cost, capable machines that don't need Microsoft Windows or Intel processors. Microsoft and Intel are launching a counterattack. Their weapons include new technologies to simplify and reduce the costs of PC ownership. Plus, they are adopting some of the attractive features of NCs, such as Java functionality.

The network computer could reduce the total cost of ownership (TCO) for computer systems. That's important, as we discussed in last month's cover story. NCs could also liberate organizations from the Microsoft Windows/Intel stranglehold on personal computing. Although NCs probably won't replace many Windows PCs, Microsoft began a two-prong campaign last October to match the NC's TCO benefits. One prong is the NetPC Reference Platform, a specification for a new Wintel PC. The other prong is Zero Administration for Windows (ZAW), an initiative promoting centralized, automated management for desktops. Microsoft will build ZAW capabilities into Windows NT and, to a lesser extent, into Windows 95.

The biggest cost associated with owning personal computers is support time (see the figure "Real PC Costs" on page 82). Users tend to create problems by inadvertently deleting their system files or changing configuration settings, requiring tech support, or the nearest geek, to spend time fixing the problem. The NetPC minimizes opportunities for users to go in and modify their system configurations in the following ways:

- No end-user expansion slots
- Lockable case

- Local hard disk only for caching; users' ability to install or modify programs is limited by network security.
- Might not have local floppy or CD drive; software installation or upgrades take place at the server.

Because users can't change the hardware or software configuration, IT staff can ensure that all versions of operating systems, DLLs, and applications software are identical. In fact, the same

exact shared files can go to each NetPC when the machine boots. If that level of homogeneity is not desirable, IT staff can easily keep track of whatever differences there are, since they make the changes themselves. Increased homogeneity and predictability make computers easier—and cheaper—to troubleshoot, upgrade, maintain, and swap.

The "System Requirements for NetPC" table (page 84) lists the recommendations that Microsoft set forth last October. Most of the features simply describe a minimal desktop machine for running Windows NT or Windows 95. Still, there will be a range of NetPCs. The low-end machines will have 100-MHz Pentium processors and 16 MB of RAM. High-end machines will have the fastest Pentium Pro processors available at the time and

64 MB or more of RAM. So when the spec says *minimum*, take it seriously. Don't assume that a NetPC has to be feeble.

The NetPC BIOS will support Plug and Play, allowing automatic device configuration. No more manually configuring hardware, setting switches, or running separate installation utilities. All NetPC devices should support Plug and Play, including integrated devices such as network cards and external devices (e.g., tape drives, removable media, CD drives) attached

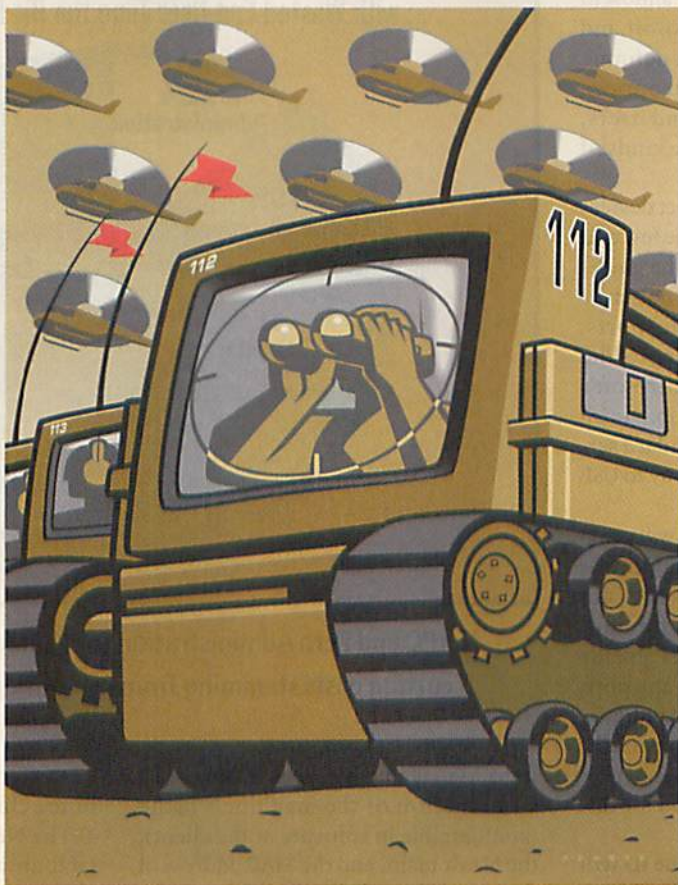

to the Universal Serial Bus (USB), FireWire, or other ports. Although users have had mixed experiences with Plug and Play, many problems stem from devices that do not support the Plug and Play standard. The NetPC should minimize those problems.

Central Control— with Options

Note that the NetPC case is lockable—to keep users from mucking about inside. Yet despite no end-user expansion slots in a NetPC, there may be upgrade options, such as memory expansion or a larger hard disk, that require opening the box. In fact, the guidelines include an optional floppy drive and CD player. Most of the discussion about the NetPC has assumed no local removable storage. However, because totally diskless PCs have proven unpopular almost to the point of extinction, Microsoft and Intel are hedging their bets in defining local removable storage as an option. With NetPCs, IT staff, not end users, would typically perform these kinds of upgrades.

Users won't be able to connect devices incorrectly because ports will be few and easy to distinguish. Note that the guidelines developed in October do not mention standard serial or parallel ports. These will be optional, according to Phil Holden, product manager at Microsoft's Personal Business Systems group. "In all likelihood," says Holden, "standard serial and parallel ports will give way to USB and FireWire over time."

Eventually, USB and FireWire will probably offer as many expansion options as current slots do. However, this does not have to open up possibilities for end-user expansion of the NetPC. NT already provides the ability to turn off any port. With ZAW, it will be possible to configure or disable ports remotely and centrally. Unfortunately, Windows 95 does not provide an elegant and safe method for disabling ports.

The machine-readable unique ID will be in the BIOS, much as a MAC address is in an Ethernet chip. The unique ID will aid in functions such as inventory and automatic software distribution, making it easy for central programs to identify each machine. Today, central management software typically uses a number of different clues to establish a machine's identity. For instance, Microsoft's Sys-

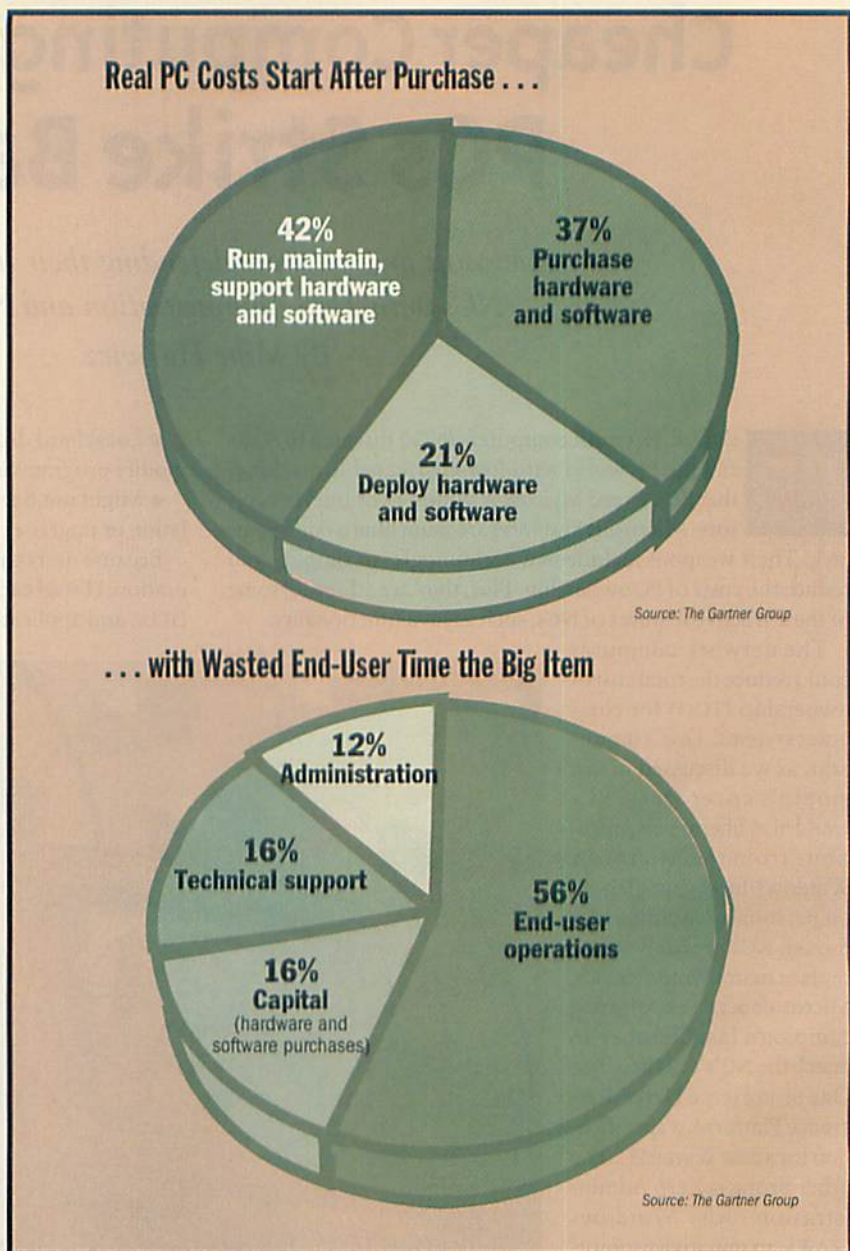

NetPC and Zero Administration for Windows are both aimed at cutting costs stemming from PC configuration difficulties.

tems Management Server (SMS) uses a combination of the machine's name (configurable in software at the client), the NT domain, and the MAC address of the network card. If a user changes the machine name but the domain and MAC address remain the same, SMS crosses its fingers and assumes it's still dealing with the same machine. A unique ID in the BIOS will eliminate such guesswork. A unique ID could be useful in ordinary adaptable Windows PCs as well, Holden notes, and it may be easier for BIOS man-

ufacturers to include the feature in all future chips.

The NetPC requirements listed in the table are a guideline for a complete specification. At press time, Microsoft, Intel, and PC manufacturers hoped to agree on a complete specification. In that case, the first NetPCs could start appearing around the middle of this year. Manufacturers who have committed to producing NetPCs include Compaq, Dell, Digital, Gateway 2000, Hewlett-Packard, Packard Bell, NEC, and Texas Instru-

Even if most files sit on servers, it is impossible to run some programs from a local machine unless you run a local installation program," says Greg Scott, IS manager for the College of Business at Oregon State University. When there is an application-related problem with such programs, tech support personnel often have to reinstall at the workstation. This can be quite an involved process. For instance, Word has eight to 10 file locations you must set because the defaults are not correct for College of Business users.

"It is a constant source of irritation for us that Microsoft requires so much of their software to be installed locally," says Scott. "This whole area is a really burning issue for me, irrespective of the Network PC hardware platform. I've never believed that technology should constrain what users can do. I don't think that people are untrustworthy and you have to lock things down because of that. Hardware limitations don't interest me, but central administration interests me greatly."

Central Administration a Plus

"Microsoft actually seems to have regressed in this area in recent years," Scott notes. For example, you used to be able to install Microsoft Office applications, such as Word, entirely on the server, he says. Now that is impossible, with the result that the College of Business spends tens of thousands of dollars a year in support costs to update drivers and the like on every PC. In addition, it is much more difficult to protect local disks from viruses. At one point, the College of Business was seeing 500 to 600 new infections a day, mostly variants of the Word macro virus, the concept virus.

Local installation also eats up disk space, a serious problem for Scott, who has to support a number of older 486 machines with 200-MB hard disks. In labs, local installation allows students to change the configuration of a program, so the next user finds an unfamiliar environment. This became a serious problem for

Scott with the Access database in Office 95. "We struggled with Access and finally became convinced that we had to go to a local installation," he recalls. "It was the biggest disaster I have ever seen. Students changed settings, and it was absolute chaos."

"We have some really bright individuals here, and we all struggled mightily to get Microsoft's FrontPage Web-authoring application to work from a network installation," says Scott. "The consensus we reached is that you can't do it. I have 25 copies of FrontPage on a shelf, and I am going to throw it away. I am not going to support local installations of this product."

Along with support snafus, roving users have problems when configuration information resides on the local machine. In practice, people may have to work from their own machines to access the proper devices, default directories, and files. Windows 95 and Windows

NT Workstation 4.0 introduced user profiles that allowed roving users to have a consistent system environment, such as which applications appear on the Windows desktop and which devices are available. However, these versions of Windows did not address application configuration issues.

"The vast majority of our users are rovers," says Scott. "They spend a little while working in the office, a while in an electronic classroom, in a student lab, in a faculty lab. They might be on four different machines in the course of a day. We want them to be able to see the same desktop and tool settings, including access to files. Every time a user logs in on a new machine, Windows wants to create a local profile. We support 2500 business students plus another two- to three-thousand nonbusiness students. Under this scenario, I'm looking at a couple of thousand profiles per machine at a minimum. Instead, we have lab assistants that clean the profiles off local hard drives once a week. This is progress?"

NetPC Cost vs. Customization

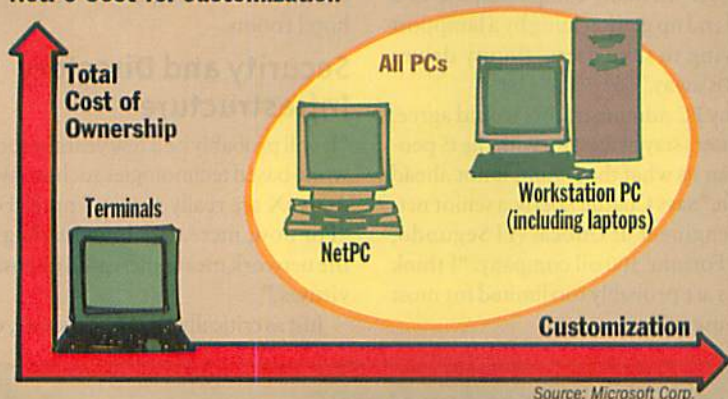

NetPCs sit between terminals and standard workstation PCs, in both customization and total cost of ownership.

ments. Even once the first NetPCs appear, the spec could change based on market reaction. Moreover, some key characteristics of the NetPC may actually be customer configuration options. For instance, the NetPC guidelines say that the local hard disk is only for local caching.

However, that is likely to be a configuration option rather than a requirement, Holden says.

A Better NC Than NC

Microsoft is trying to steal the NC's thunder by also incorporating Java and

Internet standards into Windows. There are other solutions, such as the Citrix client, that allow NCs to run Windows applications. Thus, the NC and the NetPC may not be worlds apart functionally. Rather, the NC will be more Java-optimized, while the NetPC will be Windows-oriented. There are also NC-like solutions, such as the Wyse WinTerm, that run Windows applications through remote presentation technology, and they run Java, too (see the figure "More Flexible Than Java?," page 88). One advantage of NetPCs over NCs and WinTerm-like devices is that you can reconfigure NetPCs to run as stand-alone machines, so they can function even if the network is down. NCs and WinTerm-like machines are both fundamentally network-dependent.

The NetPC will cost more to administer than the NC, according to Neil MacDonald, research director in network computing for the market research firm the Gartner Group (Stamford, CT). Compared to a typical Windows 95 workstation today—which costs \$9784 annually, including capital costs and support, according to the Gartner Group—

a NetPC will cost 26 percent less to administer. But NCs will cost 39 percent less, while WinTerm-style solutions will cost 31 percent less, according to Gartner's figures.

Interestingly, the Gartner Group estimates that by implementing existing best practices in centralized and automated management of desktops, organizations can save 25 percent today, with no change in their desktop hardware whatever. "The NetPC is basically a physical embodiment of best practices," says MacDonald. "It's mandatory best practices." (See "NetPC Cost vs. Customization" on page 83.)

The cost of migrating from Windows to Java is not a factor in Gartner's calculations. That cost would be a killer for heavily Windows-oriented environments. "If you're an all-Microsoft environment, then you should look at NetPC," says MacDonald. "The NC doesn't make sense."

Gartner's numbers represent averages. The NetPC may be much more valuable for certain kinds of users and applications than for others (see "Who Needs a NetPC?"). Microsoft says the NetPC targets task-oriented users who do not require the flexibility and expandability of the traditional PC. In other words, like the NC, the NetPC is best for people performing repetitive single-user tasks or server-centric groupware-oriented functions.

Message taking, order fulfillment, customer service, invoice processing, insurance claims, airline reservations, and other types of procedure-oriented work can all easily happen on a network computer, says MacDonald.

Users Just Want to Have Freedom

On the other hand, for general-purpose computing, the NetPC is unlikely to take

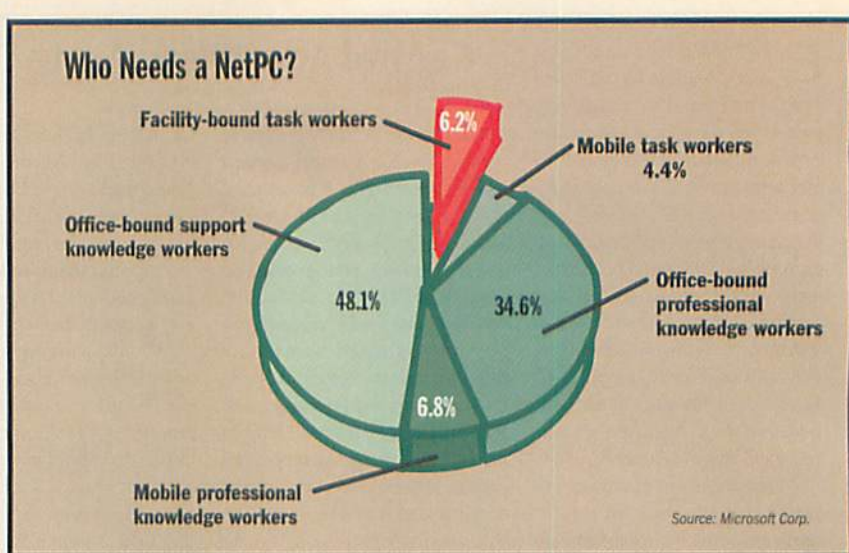

Only a small fraction of all current PC users are good candidates for rival network computers, Microsoft says.

the world by storm. The same reasons that terminals are not terribly popular apply: The typical user wants the maximum in power, freedom, and flexibility. The main idea of the NetPC is to constrain users.

"The NetPC may be better for the CIO, but it's not better for end users," says David Folger, program director for the workgroup computing strategies service at the Meta Group consultancy (Stamford, CT). "In many companies, the CIO would end up getting hung by a lamppost for trying to take users' floppy drives and CDs away."

Many PC administrators would agree. "Our users stay at least up with the IS people as far as what they want, if not ahead of them," says Charlie Eberly, a senior network engineer at Unocal (El Segundo, CA), a Fortune 500 oil company. "I think NetPCs are probably too limited for most of our users."

"Even for terminal replacement," says Bruce Barnes, an IT strategist with Unocal, "at this point, the company would be more likely to use a real computer than a NetPC."

The NetPC is also unsuitable for road warriors, who need disconnected operation to work on airplanes and in hotel lobbies. The NetPC is cranky about low-speed lines, too, so it's not usually a good choice for working from home or from hotel rooms.

Security and Directory Infrastructure

"It will probably be a few years before network-based technologies such as Java and ActiveX are really secure," notes Folger. "For now, increased downloading from the network means increased exposure to viruses."

Just as critically, the NT directory, which

System Requirements for NetPC

- Minimum microprocessor: 100-MHz Pentium or equivalent
 - Minimum system memory: 16 MB
 - Internal hard disk for caching
 - External keyboard connection
 - External pointing-devices connection
 - Display adapter minimum resolution: 640x480, 8 bytes per pixel, VGA-compatible
 - Support one of: 10-Mbps Ethernet, Token Ring, 28.8 K-bps modem, ISDN, T1, or ATM
 - Each bus and driver complies with current Plug and Play specifications
 - Unique Plug and Play device ID for each system device and add-on device
 - Devices and buses support hot plugging if using Universal Serial Bus (USB), FireWire, PC Card
 - User protected from incorrectly connecting devices
 - Minimal user interaction needed to install and configure devices
 - Device driver and installation meet Windows and Windows NT standards
 - Audio
 - Machine-readable unique ID per machine
 - Audible noise quieter than 35 dBA
 - PC case is lockable
 - No end-user expansion slots
- Options: floppy drive, CD-ROM, PC Card, Universal Serial Bus, FireWire (1394)

June 2-5 Booth W7513
COMDEX
Spring 97



New HASP Software
V3.0 Features!
HASPWizard!
NetHASP AutoDetect!
Multi-language
Install support!

MORE DEVELOPERS PROTECT.

HASP® PROTECTS MORE.

All over the world, more developers are choosing to protect their software against piracy. They're protecting more products, on more platforms, with better protection – and selling more as a result. And more of these developers are protecting with HASP. Why? Because HASP offers more security, more reliability and more features than any other product on the market. HASP supports the most advanced platforms, including Win NT, Win95, Win32s, Win 3.x, OS/2, DOS, Mac OS, NEC, UNIX and LANs. To learn more about how you can protect better – and sell more – call now to order your HASP Developer's Kit.

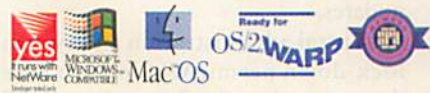
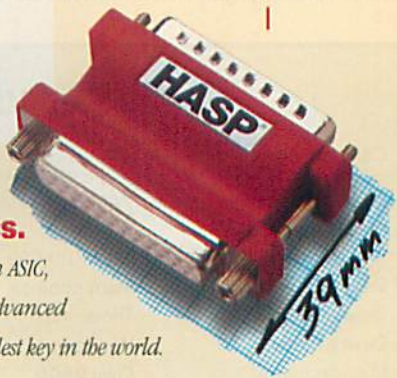

**HASP Packs
More Into Less.**

Based on a full-custom ASIC,
HASP packs the most advanced
protection into the smallest key in the world.

1-800-223-4277
www.aks.com

ALADDIN™

The Professional's Choice

- North America Aladdin Knowledge Systems Inc. Tel: 800 223-4277, 212 564-5678, Fax: 212 564-3377, Email: hasp.sales@us.aks.com
- Int'l Office Aladdin Knowledge Systems Ltd. Tel: +972 3 636-2222, Fax: +972 3 537-5796, Email: hasp.sales@aks.com
- Germany FAST Software Security AG Tel: +49 89 89-42-21-37, Fax: +49 89 89-42-21-40, Email: info@fast-ag.de
- UK Aladdin Knowledge Systems UK Ltd. Tel: +44 1753 622-266, Fax: +44 1753 622-262, Email: sales@aladdin.co.uk
- Japan Aladdin Japan Co., Ltd. Tel: +81 426 60-7191, Fax: +81 426 60-7194, Email: sales@aladdin.co.jp
- Benelux Aladdin Software Security Benelux B.V. Tel: +31 24 648-8444, Fax: +31 24 645-1981, Email: aladdin@worldaccess.nl
- France Aladdin France SA Tel: +33 1 41-37-70-30, Fax: +33 1 41-37-70-39, Email: 100622.1522@compuserve.com

Aladdin Russia 095 9230588 ■ Australia Contab 03 98985685 ■ China Shanghai URI 021 64377828 ■ Czech Atlas 02 766085 ■ Denmark Berendsen 039 577316 ■ Egypt Zeineldin 02 3604632 ■ Finland ID-Systems 9 8703520 ■ Greece Unibrain 01 6756320 ■ Hong Kong Hastings 02 5484629 ■ India Solution 011 2148254 ■ Italy Partner Data 02 26147380 ■ Korea Da-A 02 8484481 ■ Mexico Sisoft 91 80055283 ■ Poland System 061 480273 ■ Portugal Futurmatica 01 4116269 ■ Romania Ro Interactive 064 140383 ■ Singapore FIR 065 5686788 ■ South Africa D Le Roux 011 8864704 ■ Spain PC Hardware 03 4403193 ■ Switzerland Copag 061 7169222 ■ Taiwan Toco 02 5599676 ■ Turkey Mikrolab 0312 4670635 ■ Yugoslavia Anya 021 623920

stores all the information about each PC's hardware and software configuration, may itself hold up NetPC/ZAW implementation, at least in the short run. The NT directory today is adequate for mid-size organizations to centralize all their desktop management functions, notes MacDonald, but it does not scale up to enterprise networks.

One strategy for getting around this limitation is to manage only NetPCs centrally, at least at first. In the long run, the solution will be the Active Directory that's coming with NT 5.0, promised for the second half of this year. That is one reason why Microsoft promises to deliver full-fledged ZAW only with NT 5.0. Most estimates are that within a year or two, 5 to 15 percent of the boxes running Windows may be NetPCs.

Zero Admin

A PC that the user cannot manage has to be centrally manageable, so Microsoft's Zero Administration for Windows is critically important to the NetPC. But ZAW is not exclusively for the NetPC. In fact, ZAW will find wider use with ordinary adaptable or fat PCs than with thin NetPC clients.

ZAW includes three main capabilities: 1) automatic system update and application installation; 2) persistent caching of data and configuration information; and 3) central administration and system lock-down. Microsoft will deliver these capabilities in varying degrees in future versions of Windows 95, NT Workstation, and NT Server (see "Three-Year Ownership Costs" at right).

Windows will be able to boot in a minimal network configuration and check on

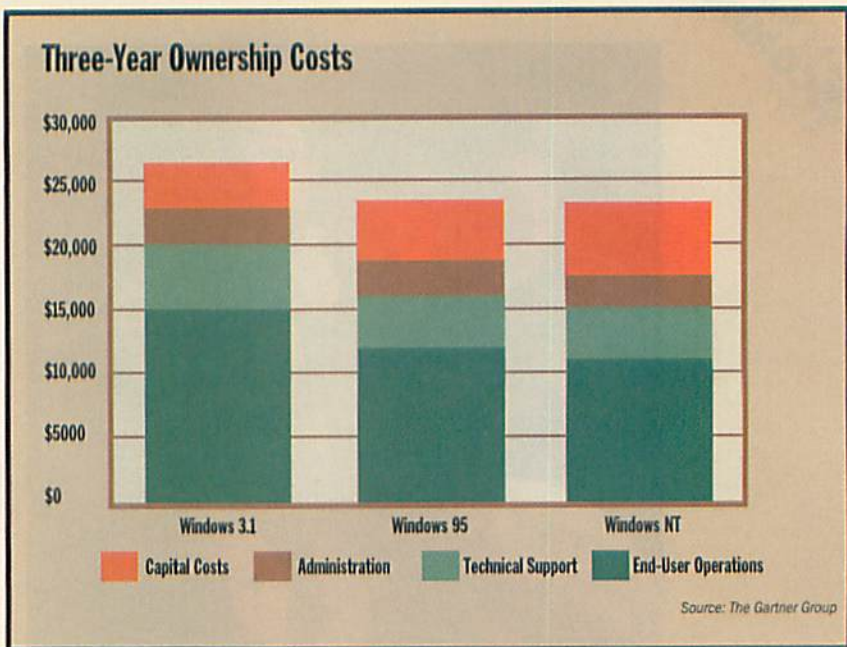

NT systems cost about \$3000 less to run than 3.1 systems (over three years), largely due to features that Zero Administration will bring.

the Internet or your intranet for updates of system components, device drivers, applications, or even the whole OS. If there is an update, the system would update itself without user intervention. A history of the system state will reside on both the workstation and the server. This makes it possible to return a workstation to its last known good state despite any errors that may occur at the workstation, on the network, or on the server. For instance, if an application upgrade fails, the workstation can roll back to the previous version.

Storing client data and configuration information on the server allows a truly

network-centric architecture for Windows. Today, Windows applications typically store state and configuration information in the local registry. Often, a significant number of files reside locally by default as well, even for a network installation. "With Office 97," complains Unocal's Barnes, "one ends up with 20 MB of software on the hard disk even with a network install. Until recently, the vision of the average Microsoft programmer didn't extend beyond the C drive."

ZAW will permit stateless clients that get all their configuration information and data from the server when they boot. Stateless clients make it possible for users to move from machine to machine and see exactly the same environment wherever they go. In addition, caching client information on the server facilitates recovery for failed software updates.

Central administration and system lock-down permit Windows to hide devices, such as the floppy drive, hard disk, and CD-ROM drive, from users. Instead of individual physical storage devices, each person will see a single virtual drive rooted in their home directory on the server. In addition, access control lists (ACLs) can secure critical software resources such as system files. The administrator will also be able to specify which applications each user can

PCs vs. NCs

Categories	PC	Network Computer
Operating system	Windows	Proprietary/incompatible
Mobile support	Excellent	Requires optional equipment
Applications	Over 100,000	Limited/incompatible
Development tools	Many choices	Limited to Java
Device support	Thousands	Proprietary/incompatible
Device model	Windows	None/incompatible
Manufacturers	Over 2500	Few
Networking	Choice	Requires high-speed net
Availability	Now	Limited
Printer support	Thousands	None
Scalability	Excellent	Poor

Let Microway build your next Graphics Workstation,
Personal Supercomputer or Server using...

Screamer™ 500

**Cray Performance
at a PC Price!**

500 MHz, 1 GigaFlop

Since 1982 Microway has provided the PC world with the fastest numeric devices and software available. No product in the last 15 years has excited us more than the 500 MHz Alpha Screamer. With its ability to execute 2 billion operations per second, the Screamer is the best choice for your next workstation or server! In addition to NT, the Screamer runs Digital UNIX, OpenVMS and Linux.

This means you can run many of your VAX and MOTIF applications on the same hardware that runs Microsoft Excel or Word, Oracle, Adobe Photoshop; plus engineering and graphics applications such as Pro/Engineer, Microstation, AutoCAD, Softimage and Lightwave. Plus, Digital's FX!32 makes it possible to run 32-bit WIN95 and NT applications on the Alpha. Over the last 15 years we have designed systems for thousands of satisfied customers including many prestigious institutions. Our technicians are expert at configuring the four Alpha operating systems we support.

System Performance

Microway understands the importance of balancing fast CPUs with equally fast caches, memory and peripherals. Microway's exclusive 2MB SRAM cache, fed by a 288-bit wide memory system, boosts performance by up to 30%. Its 64-bit PCI bus is driven by a state-of-the-art Digital chip set that feeds 32- and 64-bit PCI sockets.

To take advantage of these resources, Microway installs the best graphics and hard disk controllers available, including controllers appropriate for 2 and 3D Graphics Workstations and RAID powered Servers.



Numeric Performance

Microway produces one of the finest numeric optimized compilers - NDP Fortran. Since 1986, hundreds of applications have been ported to the X86 with it, including industry standards like MATLAB and ASPEN. Our latest RISC scheduler has a number of features that take advantage of the Alpha's quad-issue capability. Running on a 500 MHz 21164 that bursts at 1 gigaflop, a dot product kernel we use for compiler testing runs at a mind-boggling 940 megaflops!!!

For a complete description of the optimization facilities provided by NDP Fortran or C, our Screamer Systems and motherboard pricing call 508-746-7341 or visit our WEB Site at: <http://www.microway.com>.

**ALPHA
GENERATION**

Digital, Alpha, OpenVMS and Digital UNIX TM Digital.
NT, Excel and Word TM Microsoft.
Screamer, NDP Fortran and Microway TM Microway.

Microway®

Technology You Can Count On

Corporate Headquarters: Research Park, Box 79, Kingston, MA 02364 USA • TEL 508-746-7341 • FAX 508-746-4678
www.microway.com, info@microway.com • France 33 146229988 • Germany 49 6997650001 • India 91 806637770
Italy 39 27490749 • Japan 81 64593113 • Korea 82 25981623 • Poland 48 22487172 • United Kingdom 44 1815415466

More Flexible Than Java?

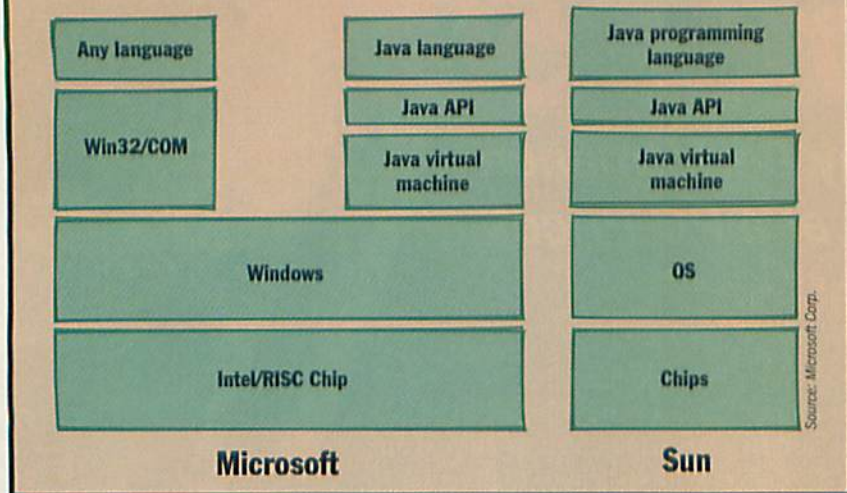

While vendors such as Sun have a Java-centric architecture, Microsoft supports Java and other languages via the Win32/COM API.

have much wider applicability, once the NT directory evolves to support it. "The vast majority of corporate PCs are going to be centrally managed PCs," says Kirk Schlegal, an analyst with the Meta Group. "There is also a definite, though more limited, role for NetPC, which is fundamentally a managed PC that doesn't allow you to do software installs locally."

This isn't the end of "personal" computers. Customers will be able to choose, says Microsoft's Holden. "NetPC and ZAW are very much based on choice for customers."

In reality, Microsoft really doesn't care what the hardware platform is—as long as it keeps customers in the Windows fold. And Intel is mainly concerned about selling microprocessors. Count on Intel and Microsoft to promote themselves with whatever hardware platform does the best job of minimizing the impact of the NC on Wintel environments. **E**

access and at what granular level, even down to the component (such as an ActiveX component).

The NetPC and ZAW will reduce support costs for PCs (see the figure "Real PC Costs" on page 82). ZAW, however, will

Mike Hurwicz is a writer and consultant living in Brooklyn, NY. You can reach him at mhurwicz@attmail.com.

PC ADMINISTRATION

is getting you hot under the collar!



KeepCool!™

\$49.9
per PC for a
10 user license

NEW!

The ultimate in remote PC administration suite over **TCP/IP**

- Full remote desktop configuration
- Automatic remote software distribution
- Hardware and software Inventory

KeepCool!™ is available for
Windows 3.x - Windows95 - Windows NT
16 and 32 bits - **ON THE SAME CD**
DMI and SNMP compliant

**With our EXCLUSIVE Interactive or Batch mode it's
As you Want, Whenever you want!**

**YOU WANT TO KNOW MORE!
www.palmsun.com**

Windows is a registered trademark of Microsoft Corporation. KeepCool! is a registered trademark of Palmsun Software Corporation.

VARs and systems integrators are solving problems at the forefront of the intranet-development maelstrom. By David Baum

Intranet Politics and Technologies

The Web is reinventing the software industry. Client/server architectures are starting to rely more on powerful host servers and less on overloaded desktop PCs. Vendors, systems integrators, and consulting outfits of all sizes are lining up for a free-for-all as they compete for the business of companies moving to the Web. Most of this business will be developing *intranets*—private corporate networks that use Internet and Web technologies and infrastructure.

Intranet development is too new to be an exact science. But one thing is sure: There's no slowdown in sight. Forrester Research reports that two-thirds of all midsize and large companies either have an intranet already installed or are in the process of implementing one. Dataquest predicts that intranet-reengineering projects could well top the \$1 billion mark by the turn of the century. While bigger firms, such as Andersen Consulting and KPMG, get situated, more nimble firms are jumping in and landing contracts.

"It's a whole new ball game," says Jon Brovitz, director of marketing at Epoch Networks (Irvine, CA). "Companies have invested millions of dollars in their legacy systems. Now these systems need to be scaled up, and the most efficient way to do that is through intranets. In many cases, one of the big-six accounting firms did the initial work, but small- to medium-size shops like ours are jumping in to do lots of the intranet work."

"An intranet can provide vast amounts of internal and external information that competitors don't have," adds Sam Vinson, owner of Intra-Link Intranets (San Diego, CA), a VAR and software-development firm. "Intranets can capture data from suppliers, business partners, customers, and salespeople and pre-

sent it all in a very usable fashion."

Prior to the advent of the Web, the integration challenges involved with pulling all this disparate information together were too great to make such efforts worthwhile. Now integration is just a hyperlink away, and VARs and integrators are first in line to deliver the goods. Take, for example, Intra-Link's sales-automation software. The company supplies a middleware data broker to simplify the process of grabbing information from legacy data stores and generating HTML code to the Web. Its main market is small- to medium-sized financial brokerage houses that are looking to intranet technology to simplify communications between headquarters and the field.

"Account reps and brokers need to connect with account data, determine commissions, and locate myriad documents—often from remote locations," Vinson explains. "With a properly designed intranet, they can click on a hyperlink in a Web-browser screen to access all this and more."

Companies contract with VARs and integrators for intranet-development services because these firms have not only basic Web-development expertise but also integrated solutions to solve some of the thorniest tasks facing corporate developers. "That's the whole idea behind bringing in a VAR or reseller in the first place," explains Troy Troxler, Web-development manager at Epoch Networks. "We don't just provide the tools piecemeal; we integrate solutions to entire business problems."

Epoch offers custom software solutions for Internet security, dial-in access, fax broadcasting, chat/conferencing systems, and on-line transactions. "Having a product bundled with your services helps customers understand just what an intranet can do for them," Troxler says.

continued

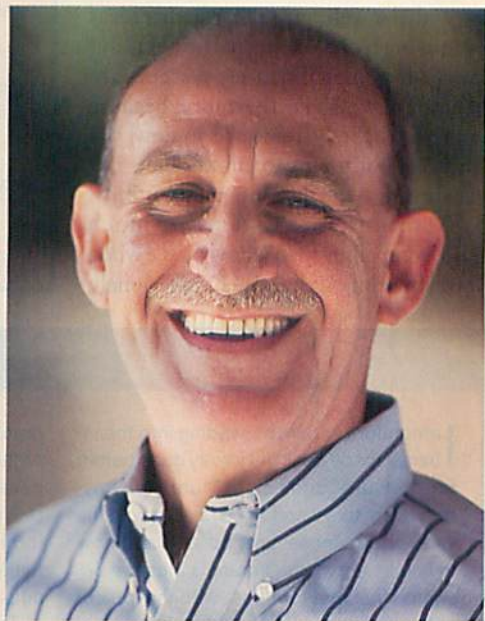

"An intranet can provide lots of internal and external data that competitors don't have, as well as capture data from many sources and present it in a very usable fashion."

—Sam Vinson

Other companies are turning to VARs and integrators to jump-start intranet projects because of their targeted market expertise. VARs can come in with a more seasoned perspective than internal IT folks have, since they've seen how a number of companies and organizations have solved similar problems.

Perspective is important in the intranet realm because it's so difficult to come by. With the Web, anyone can gather ideas by moving from one site to the next. But most of the best intranet systems are behind firewalls. Furthermore, because many of these systems are so new, the stories about their capabilities have not yet spread to the developer community.

"Many intranet systems are much more compelling than what you see when you browse the Web," says Bryan Menell,

Integration Challenges

Problem	Solution	Representative products
Build Web processes to extract information from existing databases	Custom middleware; Web-enabled DBMSes	Proprietary "data brokers"; Oracle Web Server; Bluestone's Sapphire/Web; Computer Associates' CA-OpenIngres
Internet security	Hardware-based firewalls; tunneling software	Digital Equipment's AltaVista Firewall and AltaVista Tunnel software
Content management and distribution	Information servers and repositories	Vantive's Customer Asset Management tools; Dazel's Output Server and MetaWeb
HTML conversions	Information servers; customer middleware; HTML generators	Dazel Output Server; proprietary programs

Security First

Integrators and VARs wading into the intranet space don't get in very deep before the "S-word" comes up. More than anything else, they need to be familiar with the various intranet security options and how to implement them. "Intranets must be designed first and foremost with the idea of safeguarding the information resources of the client," says Troy Troxler, Web-development manager at Epoch Networks.

In addition to being a first-tier national Internet service provider (ISP), Epoch does Internet/intranet consulting and applications development. The company's customers include the American Red Cross, Mirage Resorts & Hotels, Motorola, and Virgin Interactive. Epoch developers employ a combination of hardware-based firewalls and tunneling software to secure important intranet communications.

"A big company should start with a big firewall," says Powell Hamilton, Epoch's director of systems and applications. Software solutions are fine for a small LAN, he adds, but large corporate intranets need a dedicated firewall server stationed at the gateway point. Hamilton and his colleagues are currently in the process of developing an intranet at a telecommunications company that wants to use the public Internet to transmit sensitive financial information from the company's remote locations. They are recommending the Digital Equipment AltaVista Firewall on an AlphaServer platform for the job, in conjunction with the AltaVista Tunnel software.

"This client wants all communications to be secured—e-mail included," Hamilton ex-

plains. "AltaVista is a compelling firewall solution because it works on both Unix and Windows NT platforms. Coupled with the tunneling software, it's an outstanding combination."

Tunneling software like AltaVista is also inexpensive because it allows companies to use public Internet lines instead of leased lines to securely connect disparate internal networks. "You can use this type of software to create a secure intranet through the dial-up network—in effect, creating a virtual private network," Hamilton says.

Tunneling technologies aren't new. Such two-key encryption systems have been around since the mid-seventies. Most of today's solutions work in a client/server configuration. "The server side will encrypt something that can't be decrypted without the software on the client, and vice versa," Hamilton explains. "So, even if you intercept a packet of information, the data is no good without the other key."

Many VARs use browser-based encryption schemes, such as Netscape's Secure Commerce Server. But these solutions are not nearly as comprehensive as tunneling software. "Tunneling works at the IP level, so all traffic is encrypted—telnet, FTP, gopher, what have you," Hamilton says. "Netscape



Intranets must first and foremost safeguard data, says Troy Troxler of Epoch Networks.

does encryption at the application level, meaning only Web information is encrypted."

Security is important, but a word of caution is also in order. "Don't get carried away putting in protection that you don't really need," Troxler advises. "The more locks you put on the front door, the longer it takes to get through." He also notes that as security increases, so does the performance hit on your system. "We always take a careful look at what really needs to be secured and what doesn't. We also use a fast 64-bit hardware platform to host the firewall and tunneling servers, which makes all the difference," he adds.

- 5°F - 122°F
- -13°F - 122°F*
- Sunlight readable

- Meets EMC requirements for flight-test equipment*
- CE

- Mil-Std 28800E
4.3 gallons/hr/SF*
- Optional

- Mil-Std 810E&C Procedure I
100G operating shock
- Mil-Std 810E&C vibration battlefield spec



Rugged reliability, desktop power and:

Expandable...

- 4-bay modularity (5000 Series notebook)
- PCMCIA plus 3 ISA/3 PCI slots (7000 Series laptop)

Upgradeable...

- CPU, display, RAM up to 128MB – all upgradeable

Customizable...

- Configure-to-order and system solutions

Made In USA / ISO9001 Certified.



**For your completely rugged solution, visit our Web site or call:
Sales: 1-888-FIELDWORKS (343-5396) / www.field-works.com**

9961 Valley View Road / Eden Prairie, MN, 55344 USA
Phone: (612) 947-0856 / Fax: (612) 947-0859

Circle 356 on Inquiry Card.

fieldworks

inc.

Rugged Computer Solutions

customer-management-initiative leader at BSG (Austin, TX). The systems are carefully integrated with an organization's key business processes and back-office systems, he adds.

Menell's group focuses on customer support. BSG uses the Vantive Enterprise

suite of client/server applications to help its clients leverage customer information on an enterprise-wide basis (see the text box "Is Anybody Watching?" below). BSG uses Vantive Enterprise for two primary reasons: It's a comprehensive product line, and its open architecture simplifies

systems-integration issues. Many of BSG's customers are telecommunications companies, such as MCI and Southwest Bell, but the 65-person consulting division does work for other large companies as well, including American Express and Merck.

continued

Is Anybody Watching?

The goal of any publishing venture is to establish a direct connection between the producers and the consumers of information. That's the *raison d'être* for most intranets: As Web content gets published, anybody with access to a Web browser can receive it. This might be a quantum leap over the rigid information systems of the past, but some VARs say that it's only a beginning.

"What's lacking is a publish-and-subscribe metaphor that can handle not just publication, but delivery of relevant information tailored to individual needs," says Bryan Menell, customer-management-initiative leader at BSG. Menell and 65 other people in BSG's Customer Management group are chartered with creating customer-service and sales-automation solutions, many of them built around the Customer Asset Management family of tools from Vantive. "Our

charter is to supply turnkey, Web-enabled customer-management solutions that offer proactive notification of important information and events," Menell explains.

Consider the interplay between the sales and support teams at most organizations. Sales reps need to be continually made aware of problems within their regions. But because technical support is handled by another department, and because many sales reps work far from headquarters, communication about these problems sometimes doesn't occur until it's too late.

"When customers spend all day on the phone trying to get a problem resolved, there's nothing worse than a sales rep calling to try and sell them something," Menell says. "Yet this happens a lot more often than most companies would like to admit."

The solution? Don't ask sales reps to go looking for the information they need; let the information find them. Menell and his colleagues are establishing the infrastructure for such a cross-departmental interplay with a new product from Dazel, called MetaWeb. This product is an add-on to the Dazel Output Server product line, a server-based infrastructure for delivering and managing output from client/server and desktop applications to a variety of destinations in the enterprise, including printers, faxes, pagers, files, e-mail addresses—and now the Web.

Users and applications directly publish information to the Web by putting it in designated MetaWeb InfoBoxes—information repositories set up on intranet Web sites. From there, the information gets formatted and propagated automatically to all individuals who subscribe to it. Sales representatives, for example, might choose to subscribe to reports on priority-one technical-support problems occurring in their regions.

Vantive Customer Asset Management software can generate reports from the data entered by technical-support personnel or from embedded business rules. The reports are picked up by the Dazel Output Server, which ensures that each type of document receives the necessary transformation for its intended destination—such as HTML and PDF formats for the Web, or PostScript for laser printers.

From there, MetaWeb distributes those reports to the appropriate InfoBoxes, which are tied to specific URLs. Because InfoBoxes are server-based, they can receive information automatically whether or not their owners are online. Important events can trigger reactions, such as an immediate notification of an InfoBox's owner via e-mail, a pager, or a pop-up window on his or her screen.

Interdepartmental Communication

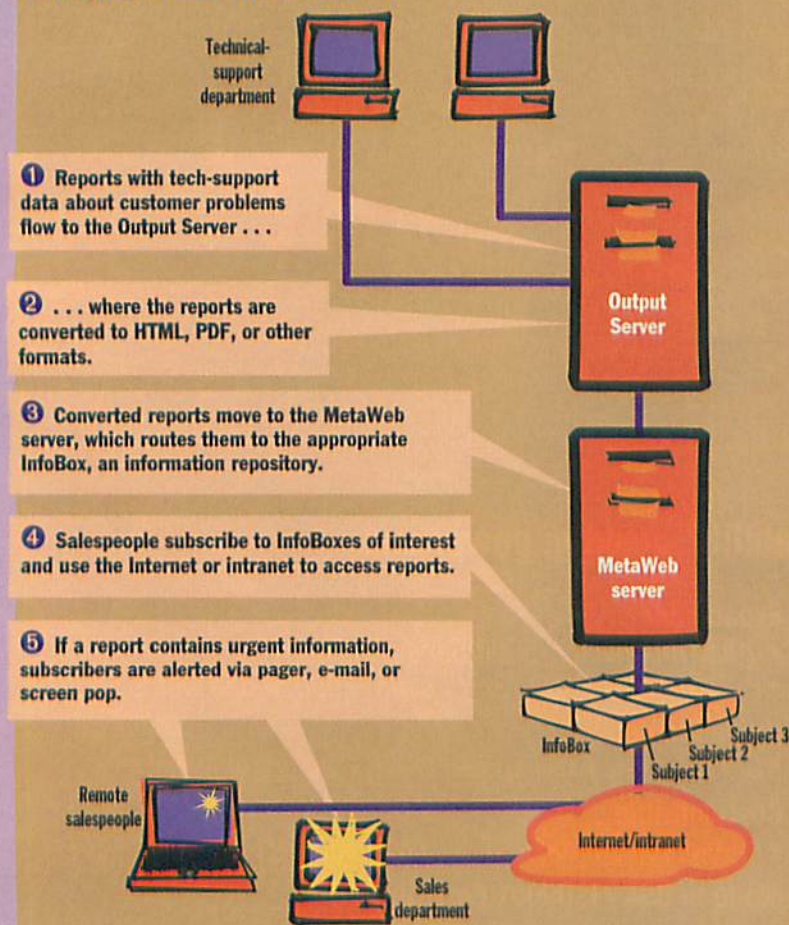

9 Bay RAID Subsystem

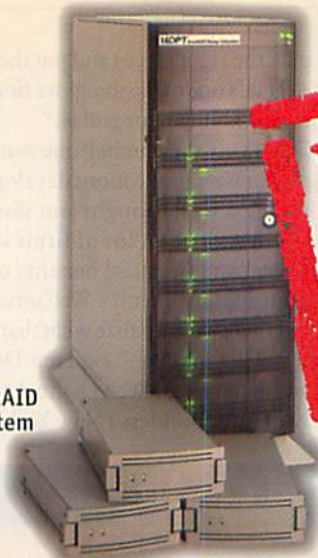

DPT RAID RULES

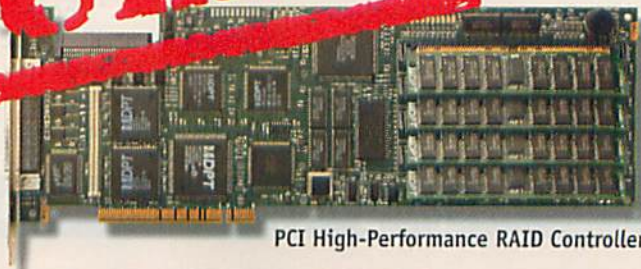

PCI High-Performance RAID Controller

DPT RAID Controllers and Subsystems provide the ultimate in comprehensive RAID solutions. Here are a few reasons why we say DPT RAID RULES.



"stellar performance"

-Tom Stearns, LAN Times, November 11, 1996



"the best performance and reliability"

-Tim Parker, SCO World, February, 1997



"a superlative RAID system"

-LAN Times, January 6, 1997



"well-designed management software"

-Vic Cutrone, Computer Reseller News, December 9, 1996



"We wrote the book on RAID." DPT has been developing and selling RAID products for PCs longer than anyone else. Our understanding of the technology is evident in the quality products we produce.

Call us or access our Web site for information about DPT products. We'll not only send you information about our products, we'll also give you access to many of the articles quoted above and a *free* copy of our "RAID and SCSI Technology Papers"—your best source for information on this important technology, direct from the SCSI and RAID authority, DPT.



1-800-322-4378



DPT IS THE SCSI RAID AUTHORITY

"Integrators and VARs can bring highly targeted expertise to customers in their *chosen vertical markets*," Menell says. "They continually see what's on the leading edge, which helps them arrive at a workable understanding of 'best practice' within their problem domains."

Troxler concurs. "After you've seen eight or 10 companies devise an innovative approach to a particular problem, you're able to bring a very broad, very knowledgeable perspective to that problem," he says. "It's rare that customers

would arrive at that same level of understanding on their own."

Building the Apps

Most VARs say the biggest issue they face when implementing intranets is security (see the text box "Security First" on page 88B). The second-biggest concern is content management. "We often spend more time assessing needs than actually producing a site," Troxler says. "Companies might know their own business systems well yet still not have the experience

to pick the right pieces and put them online. That's one of the things we find lacking—the ability to organize."

Others say the number-one issue with regard to Web applications development is having a well thought-out vision of the application. "A lot of firms see the technical and financial benefits of running an application on a Web server, but few of them can visualize what that application will look like," explains Douglas Mow, manager of Web channel sales at Information Builders (New York). "It's

Keeping Information Fresh at Seafood Credit

Reengineering was starting to become a dirty word until intranets came along. "We felt badly burned from two previous attempts at implementing information technology that failed to deliver as promised," explains Frank Martino, president of Seafood Credit—a privately held firm in Hicksville, New York, that provides credit reports to companies in the seafood industry. "But we lacked the time and expertise necessary to bring our information systems up to date."

Seafood Credit maintains files on more than 50,000 companies, which puts it in a position to offer an important service to companies attempting to gauge the financial health of prospective business partners. With offices in five states, the 16-year-old company serves hundreds of customers throughout North America.

Unfortunately, a recent reengineering effort left Seafood's credit information scattered among a network of PCs. There was no central storehouse of information, despite the tens of thousands of companies the firm tracks on a monthly basis. "It was a paper-based, document-centric system," Martino explains. "When customers requested information, analysts scrambled to dig out the latest two-page summary and send it by fax to the requester."

Cry Web

Martino, a Long Island native, contacted the Long Island-based Computer Associates (CA) to help integrate a Web-based solution. "We liked the firm's comprehensive approach," he recalls. "Not many companies will design your Web site and then go on to deploy it, host it, provide management tools, market it, and even help you link it to your back-office systems."

CA's NetHaven division contracted to build a new database-driven Web site and then handle all the complex monitoring and maintenance that such sites invariably require. Says Martino, "We wouldn't have to hire database programmers, system administrators, or Webmasters. This was a tremendous load lifted."

The solution called for collecting all the credit files in a single CA-OpenIngres database that could be accessed both locally and remotely, via graphical Web browsers. Seafood Credit's analysts and customers would have instant on-line access to information about any company in the database, just as they would access any other Web site.

"The Web pages have a clean, crisp design that makes it easy to find information," Martino says. "It works on two fronts: as an intranet for our analysts and as an 'extranet' for customers who want self-service access to the same information."

Getting an intranet on-line is only half the battle, however. Customers also look to integrators to keep the sites up and running. Unlike the static information that Seafood Credit had maintained in the past, the Web site is continually fed with new information from

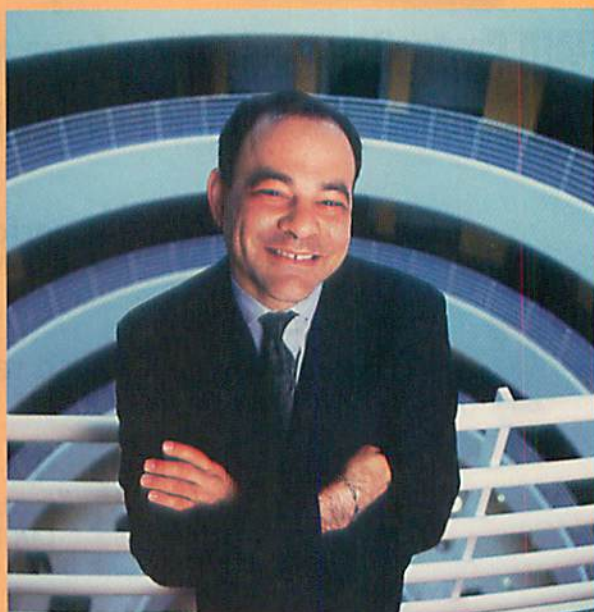

"Seafood Credit's Web site is generated entirely from the database—even the graphics," says Steve Mann of Computer Associates.

the CA-OpenIngres database. Any changes in the database can be made on a continuous basis with browser-based content-management tools. The new information is immediately reflected in the Web pages.

"System administrators typically have to change the HTML files to change the Web pages, something that nontechnical users can't do on their own," explains Steve Mann, director of product strategy at CA. "Seafood Credit's Web site is generated entirely from the relational database—even the graphics. We exploit relational technology to drive Web content!"

Martino says the new Web-based credit service catapults his company to the forefront in delivering the very-latest information to its customers. "People everywhere are intrigued with the Web, especially when you can demonstrate a truly useful service," he says. "The new system will also help us reduce our production costs by eliminating almost all the manual work that analysts used to do to access, update, and send files."

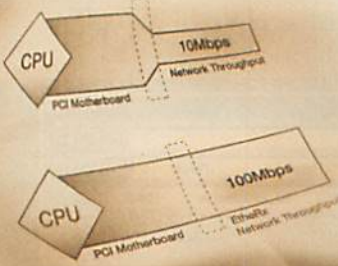
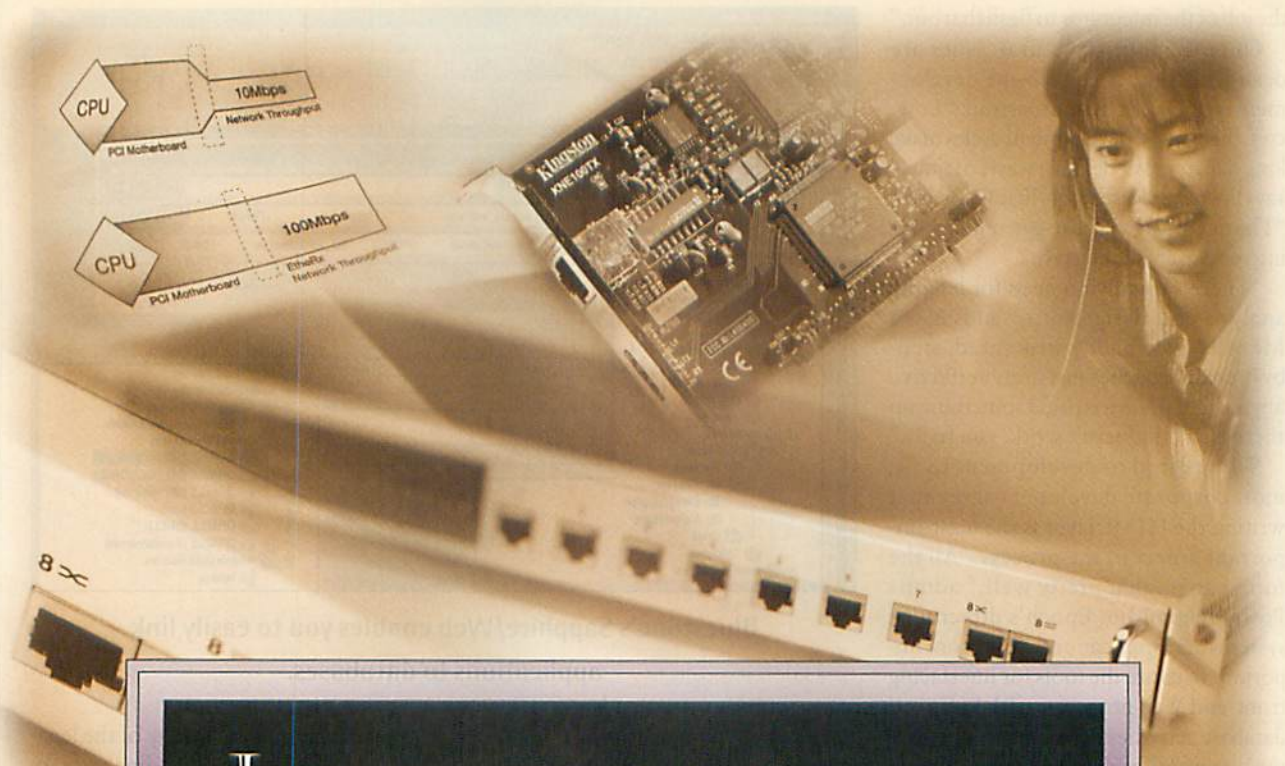

INCREASE PRODUCTIVITY AND PROFITS WITH KINGSTON.



Kingston® is proud to announce the EtherX™ 100TX Fast Ethernet family. Affordably priced, the sleek 19" Rack-mountable EtherX 8-port Fast Ethernet hub is compact and full-featured. Together with our EtherX PCI 10/100 Fast Ethernet adapters they are a powerful and affordable solution, delivering up to ten times the performance of traditional Ethernet.

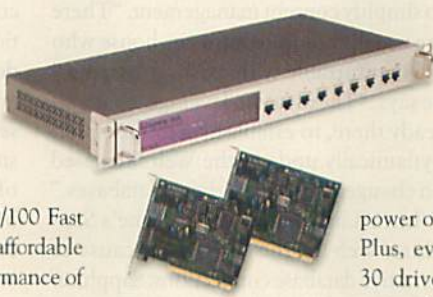

Certified Compatibility
 Certified by leading Network Operating System developers, Kingston's EtherX Fast Ethernet hubs and adapters are designed to unleash the power of today's 32-bit Network Operating Systems. Plus, every EtherX adapter comes with more than 30 drivers for seamless integration for all popular network configurations.



Uncompromised Performance And Value
 Kingston combines efficient manufacturing with industry-leading components to create the most easy-to-use Fast Ethernet products available, at low prices that shake-up the competition. With QStart™, Kingston's GUI installation, configuration and diagnostic program EtherX adapter installation is as easy as a few mouse clicks.

Unequaled Service And Support
 Kingston's networking products are individually tested to ensure years of worry-free operation and are backed by a lifetime warranty. Kingston's certified network engineers are just a toll-free call away, and all EtherX networking products are available to test free for 30 days, so call (800) 337-7039 today.



For more information call Kingston at (800) 337-7039 or look for us on the Net: <http://www.kingston.com>



Kingston Technology Company, 17600 Newhope Street, Fountain Valley, CA 92708 USA, (714) 435-2600, Fax (714) 435-2699.

© 1997 Kingston Technology Company. Computing Without Limits is a trademark of Kingston Technology Company. All rights reserved. All other trademarks and registered trademarks are the property of their respective owners.

Resellers Circle 353 on Inquiry Card.

the job of the integrator to flesh that out."

Once the infrastructural issues are dealt with, the actual Web-site development is often fast by comparison. "Low-cost, high-speed development cycles make long debates over design a waste of time," says Forrester Research's Eric G. Brown. "The new push will be to get applications into end users' hands fast."

"There's usually no need for lengthy analysis-and-design stuff," adds BSG's Menell. "The highly structured, step-by-step approaches just aren't effective anymore. The idea is to get something up there fast. If it doesn't work, you fix it."

With regard to development tools, most corporate developers agree that writing the HTML layer is the least-important aspect of the process. "All the tools can do that pretty well," admits Powell Hamilton, Epoch's director of systems and applications. "Far more important to us are the tools for interfacing front-end Web processes with back-end database activities." Members of Hamilton's team favor the Oracle Web Server for this purpose because they believe Oracle has a cohesive vision for network computing. He also stresses the importance of knowing C++, Java, Perl, and CGI scripting to establish high-performance transaction-processing environments.

Staying Afloat

Another big issue that customers face is deciding how to manage their intranets after the developers are gone. Frank Martino, president of Seafood Credit (Hicksville, NY), says that this was a prerequisite for his firm's intranet project—and one of the main reasons it hired consultants from Computer Associates (CA) (see the text box "Keeping Information Fresh at Seafood Credit" on page 88F).

CA brought its CA-Unicenter tools to the task—an end-to-end systems-man-

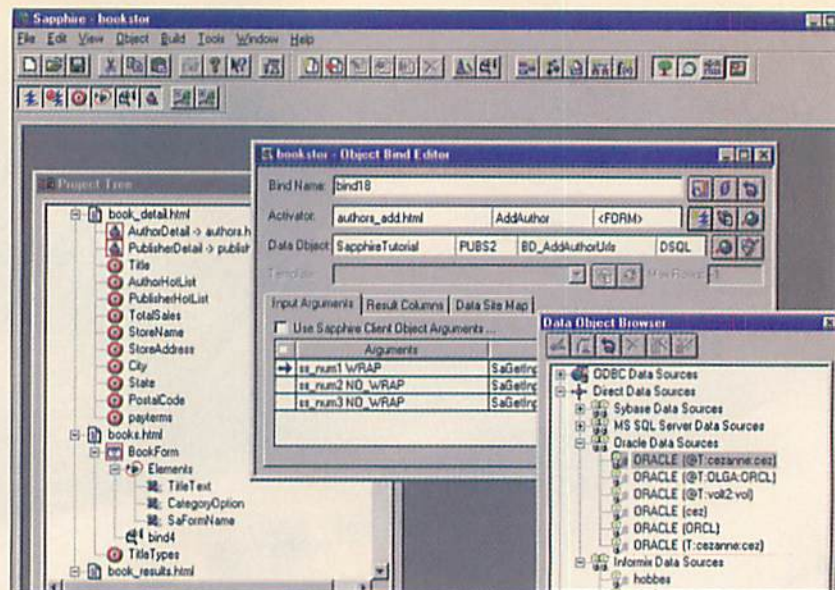

Bluestone's Sapphire/Web enables you to easily link applications to databases.

agement environment now tailored to Web servers and the intranets they support. It handles security, event and storage management, resource accounting, and database monitoring. "We can focus on the business issues and outsource all the technical stuff," Martino explains.

Intra-Link's Vinson believes that effectively linking an intranet with legacy applications and databases is the best way to simplify content management. "There are usually administrators in-house who are comfortable with existing systems," he says. "The idea is to leverage what's already there, to establish an intranet that dynamically updates the Web site based on changes to the underlying databases."

Intra-Link relies on Bluestone's Sapphire/Web for this purpose because of its native database connections. Sapphire/Web is a rapid application development (RAD) tool set designed for Internet/in-

tranet development. "Many of the legacy systems being placed on-line are very proprietary," Vinson explains. "It's not always easy to integrate HTML with these systems. You need a Web-development environment that's open enough to handle this integration for you."

The Right Skills

Information Builders' Mow cautions companies who are hiring small integration outfits to look not just for astute Web developers, but for good project managers as well. "Project management is an essential tool, but it's something that many smaller firms don't have," he says. "Some of these intranet applications start small but can end up massive. Scope-creep is common."

What will the future hold? The vision is constantly shifting, but there's an excitement that most VARs say they've never experienced before. "Just look at something that's fast becoming routine, like ordering products over the Web," Vinson explains. "Customer orders and inventory updates can go directly into a database. Think of all the time that saves; phone calls, faxes, data entry, and file searches can now all be automated with intranet technology. It's opening up a whole new world of opportunities." ■

David Baum (Santa Barbara, CA) is a freelance writer specializing in business and technology. You can reach him at dwbbaum@silcom.com.

WHERE TO FIND

Bluestone, Inc.
Mount Laurel, NJ
609-727-4600
<http://www.bluestone.com>

BSG Corp.
Austin, TX
612-415-2510
<http://www.bsginc.com>

Computer Associates International, Inc.
Islandia, NY
800-225-5224
<http://www.cai.com>

Dazel Corp.
Austin, TX
800-357-8357
<http://www.dazel.com>

Digital Equipment Corp.
Maynard, MA
800-332-4636
<http://www.digital.com>

Epoch Networks
Irvine, CA
714-474-4950
<http://www.epochworks.net>

Information Builders, Inc.
New York, NY
800-969-4636
<http://www.ibi.com>

Intra-Link Intranets
San Diego, CA
619-462-7574
<http://www.intra-link.com>

The Vantive Corp.
Santa Clara, CA
800-582-6848
<http://www.vantive.com>

SWITCHED LAN SHOOTOUT V

1997 Global Seminar

Data Communications magazine presents its fifth **Switched LAN ShootOut**. This seminar is designed to help network managers, in one day, discern how the leading networking vendors address and solve a REAL-WORLD corporate network RFP. Vendors will deliver their switched network technology and product solutions based on a common, real-world network, targeting one of two scenarios:

1 NETWORK MIGRATION

- Recommendations for the continued deployment of LAN Switching (Ethernet or Token Ring)
- When should one implement ATM on the WAN, campus backbone, in the building riser, to servers, and to the desktop?
- What devices (workstations and servers) can benefit from higher speed technologies?
- What will be the role of gigabit technologies (Gigabit Ethernet and Gigabit VG) in this network and networks in general?

2 VLANS TO MANAGE THE NETWORK

- What role do routers play?
- What role should VLANs play? How can VLANs help this network in terms of network utilization?
- Will the plans to initially support port-based VLANs in the IEEE standard help this customer?
- Are VLANs required to manage this network?
- What is the role of RMON in the network?
- Management protocol. SNMP v2 - do we care?

The vendors will not only present switched network solutions, they will be required to prove their solutions, compare their solutions to the other vendors, as well as answer to you and switched network guru Karl Shimada.

Karl Shimada, V.P. Market Research for Rising Star Research, will serve as the seminar leader. This is Mr. Shimada's fifth LAN ShootOut, and he knows how to get the most out of vendors, to get the answers you demand.

Sponsors include:



Lucent Technologies

Agile Networks
a wholly owned subsidiary



CABLETRON
systems
The Complete Networking Solution™



hp HEWLETT®
PACKARD

...more to come.

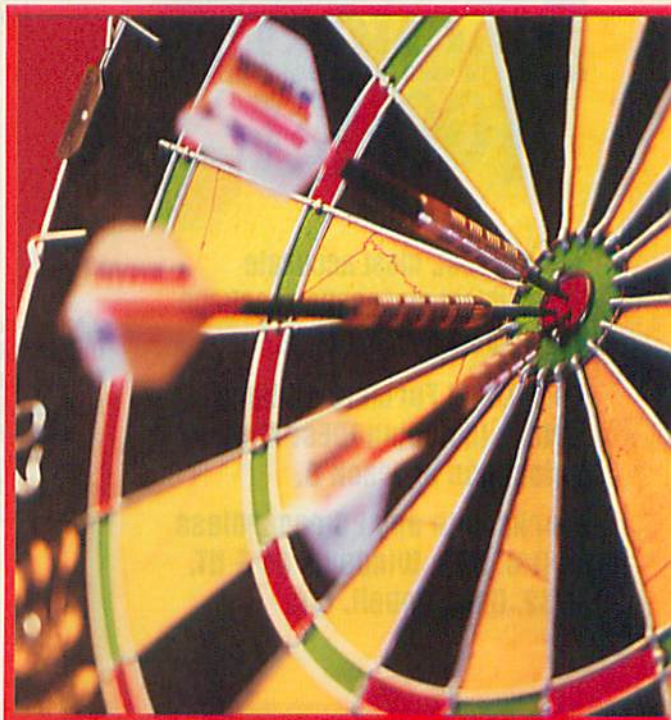

Tuesday, May 20 The Westin Hotel

SANTA CLARA

Thursday, May 22 The Crowne Plaza Hotel

NEW YORK

Wednesday, May 28 The Landmark Hotel

LONDON

SWITCHED LAN SHOOTOUT V

1997 Global Seminar

- I'd like to register immediately.
 Santa Clara New York London
- Please send me more information.

Name _____

Title _____

Company _____

Address _____

City _____ State _____ ZIP _____

Phone _____ Fax _____

Email _____

- Please keep me posted about future events!

Seating is limited to 200 per site, so register early! Registration fee is US\$150.00. To register fax this form to 212/512-3643, or for more information call 212/512-4733. To register online please visit us at <http://www.data.com/conferences/shootout5.html>

Join Data Communications for a lively day of debate and solutions

Diagnose any PC's problems fast with

the **UNIVERSAL DIAGNOSTICS TOOLKIT™**



Loop-back Plugs—
9-pin serial, 25-pin serial
and 25-pin parallel
plugs, used for external
I/O port testing.

- **Get the best, most accurate full-system diagnostics package for all your problem PCs.**
- **Low-Level Formats all hard drives including IDEs. Allows relocation of Track 0.**
- **Works with any PC regardless of O/S: DOS, Windows 95 & NT, O/S2, Unix, Novell, etc.**

2 Micro-Scope floppy disks—
containing the best PC diagnostic tools on the market. Comes with both 3.5" and 5.25" disks to work with any PC.

Micro-Scope 6.1 UNIVERSAL DIAGNOSTIC SOFTWARE



Fully O/S independent diagnostic software...

Call for upgrade pricing & complete new features list!

MICRO-SCOPE Universal Computer Diagnostics was developed to satisfy the expanding need for accurate system diagnosis in the rapidly growing desktop computer market. Patterned after super-mini and mainframe diagnostic routines, MICRO-SCOPE runs independently of any standard operating system, and is therefore at home on any machine in the Intel world. Speed, ease-of-use, and razor sharp **ACCURACY** are a few of the advantages that arise from this system independence. **Jerry Pournelle** awarded MICRO-SCOPE & POST-PROBE the User's Choice Award in the May 1994 issue of Byte Magazine, saying: **"You name it, this tests it. If you maintain PCs you'll love it."**

- ◆ **LOW-LEVEL FORMAT**—Performs low-level format on all hard drives including IDE drives.
- ◆ **TRUE HARDWARE DIAGNOSTICS**—Accurate testing of CPU, IRQ's, DMA's, memory, hard drives, floppy drives, video cards, etc.
- ◆ **RELOCATES TRACK 0** on hard drives that support relocation.
- ◆ **IRQ CHECK**—Talks directly to hardware and shows I/O address and IRQ of devices that respond.
- ◆ **O/S INDEPENDENT**—Does not rely on O/S for diagnostics. Talks to PC at hardware level. All tests are full function regardless of O/S (i.e. Windows, Novell, UNIX, O/S2).
- ◆ **IRQ DISPLAY**—Show bits enabled in IRQ chip for finding cards that are software driven (Network, Sound Card, etc.).
- ◆ **MEMORY DISPLAY**—Displays any physical bit of memory under 1 MB. Very useful for determining memory conflicts and available memory space.
- ◆ **AND MUCH MORE...** We don't have enough space here for everything this software can do!



Complete Micro-Scope Manual— easy to follow testing procedures and detailed error code descriptions. See the features list at left to view some of the incredible wealth of testing capabilities this program contains.

Govt. Orders: NSN-7030-01-421-6459

Call Now for Special Pricing
1-800-864-8008



100% accurate results...

Tri-State Logic Probe—works with Post-Probe and enables testing down to individual chip level.

Durable Zip-up Leatherette Carrying Case—all your tools in one organized easy to carry toolkit.

Post-Probe Diagnostic Card—when Post-Probe detects an error, a 2 digit BIOS code will display on the card telling you exactly what's wrong with your PC. 100% compatible with all ISA, EISA, Compaq and Micro-Channel PCs.

Micro-Channel Adapter Card—(behind Post-Probe card) allows Post-Probe to be used with Micro-Channel equipped computers.

NEW Optional Tutorial and PC Trouble Shooting Videos—Call for titles and current prices. A wealth of technical help at your fingertips.

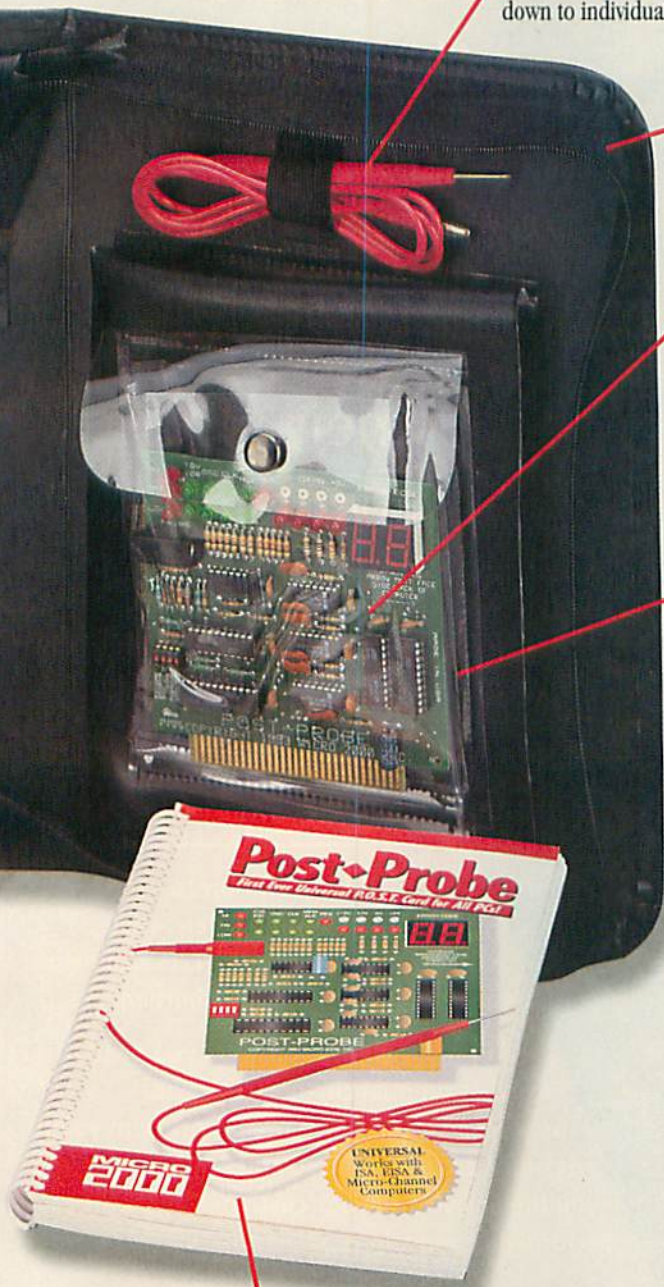

Post-Probe™

First Ever Universal P.O.S.T. Card for All PCs!



PC won't boot up? Find out why fast with our universal POST card...

"This is the only card that will function in every system on the market. The documentation is extensive, and not only covers the expected POST Codes for different BIOS versions, but also includes a detailed reference to the bus signals monitored by the card." —**Scott Mueller** from his globally recognized book, *'Upgrading & Repairing PCs, Second Edition'*

- ◆ Includes pads for voltmeter to attach for actual voltage testing under load.
- ◆ 4 LEDs monitor +5vdc -5vdc +12vdc -12vdc. ◆ Monitors Hi & Lo clock and OSC cycles to distinguish between clock chip or crystal failure. ◆ Monitors I/O Write and I/O Read to distinguish between write and read errors. ◆ Accurately monitors progress of POST for computers *without* POST codes. ◆ Reads POST codes from any IBM or compatible that emits POST codes. ISA/EISA/MCA.
- ◆ Compatible with Micro Channel computers. ◆ Dip switch allows easy selection of I/O ports to read. ◆ Includes **TRI-STATE LOGIC PROBE** to determine actual chip failures. ◆ Manual includes chip layouts and detailed POST procedures for all major BIOSs. ◆ **AND MUCH MORE...** call for more details.

Govt. Orders: NSN-7025-01-421-6467

Extensive Post-Probe Manual—exhaustively complete, containing BIOS error codes for most PCs on the market. Look up the 2-digit error code in this manual and instantly diagnose your PC's problem. Also contains common chip diagrams, descriptions and complete troubleshooting tips.

Micro 2000, Inc. Makers of Professional PC Diagnostic Tools
1100 East Broadway, Suite 301, Glendale, California, USA 91205
Toll Free: 800/864-8008 • Phone: 818/547-0125 • Fax: 818/547-0397
Web Site: <http://www.micro2000.com>

International Orders please call:
Micro 2000 Australia.....61-42-574-144
Micro 2000 UK.....44-1462-483-483
Micro 2000 Amsterdam.....31-206-384-433
Micro 2000 Germany.....49-69-420-8278



Copyright © 1996 Micro 2000, Inc. All Rights Reserved.

Circle 361 on Inquiry Card (RESELLERS: 362).



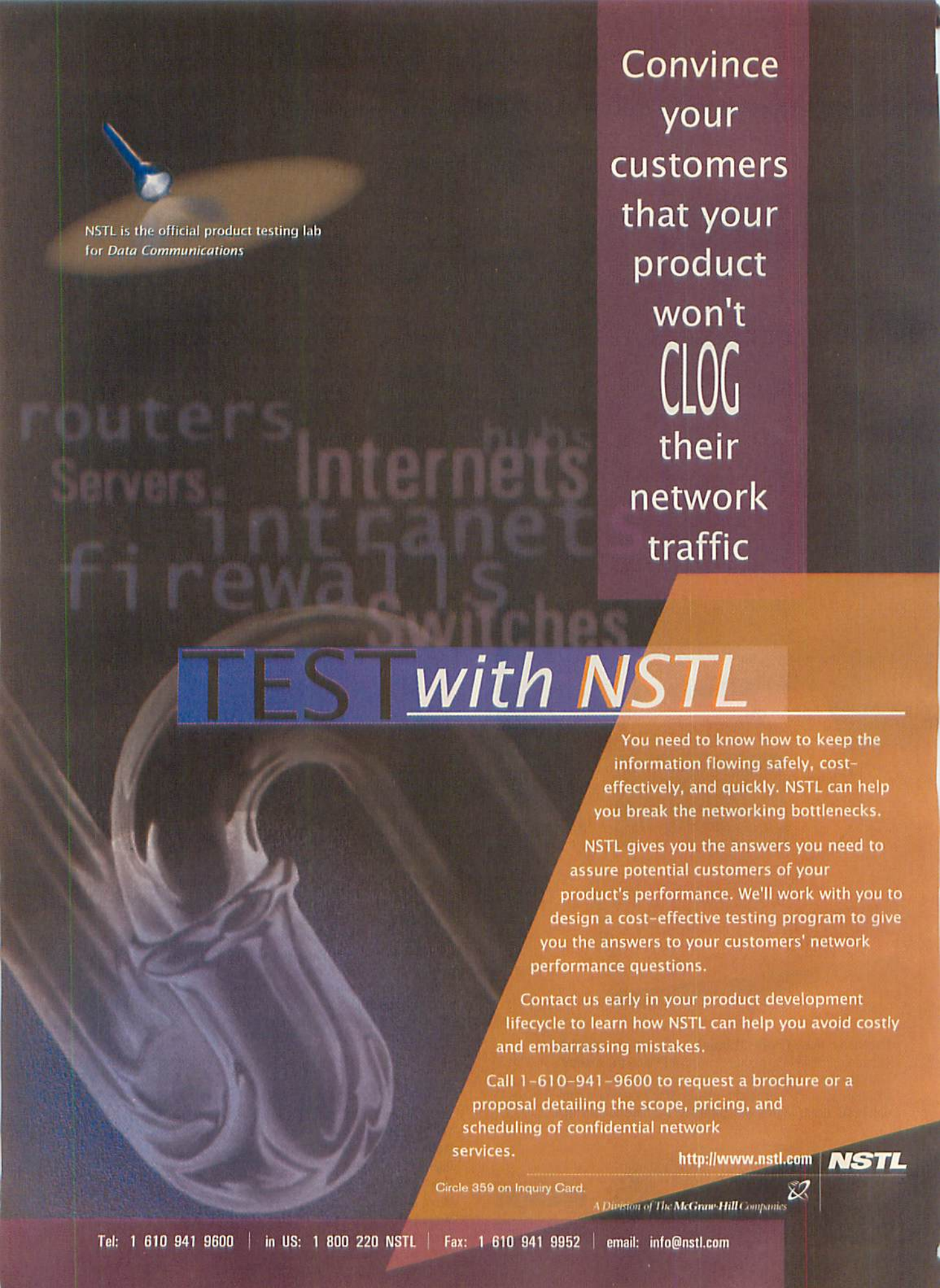

NSTL is the official product testing lab
for Data Communications

Convince
your
customers
that your
product
won't
CLOG
their
network
traffic

TEST *with* NSTL

You need to know how to keep the information flowing safely, cost-effectively, and quickly. NSTL can help you break the networking bottlenecks.

NSTL gives you the answers you need to assure potential customers of your product's performance. We'll work with you to design a cost-effective testing program to give you the answers to your customers' network performance questions.

Contact us early in your product development lifecycle to learn how NSTL can help you avoid costly and embarrassing mistakes.

Call 1-610-941-9600 to request a brochure or a proposal detailing the scope, pricing, and scheduling of confidential network services.

<http://www.nstl.com>

NSTL

Circle 359 on Inquiry Card.

A Division of The McGraw-Hill Companies



Tel: 1 610 941 9600 | in US: 1 800 220 NSTL | Fax: 1 610 941 9952 | email: info@nstl.com

As providers take the knife to cost, they're counting on information technology to reduce paperwork and trim inefficiencies. By Cate T. Corcoran

Cutting-Edge Health Care

The knee bone may be connected to the thigh bone, as the old jingle goes, but in the world of health care, patient data is seldom connected to anything other than a paper chart. That information doesn't follow the patient around. When a patient sees a new doctor, a doctor refers a patient to a specialist, or an insurer wants to analyze historical data on patient care, patient data may be unavailable. The apparently simple act of transferring a patient's chart down the hall to the lab or pathology department can occupy multitudes of hospital administrators.

If there's one umbrella concept, one goal that characterizes the direction of health-care technology now, it's improving access to patient data. Internally, hospitals, insurers, and HMOs want to connect their disparate systems and make better use of the information they have. Externally, they want access to competitors' records to run their businesses more efficiently and improve the quality of care.

Large providers—hospitals and health-care networks—are replacing paper records with computerized systems to cut administrative costs. Most of them are using commercial software to do this, from integrators (e.g., HBO and Company and IDX Systems) and software developers that specialize in health care (e.g., Cerner and Meditech).

Some providers in remote locations are betting on telemedicine. They're setting up WANs that will let them consult faraway specialists. Also, insurers and HMOs hope someday to be able to access patient records that predate their coverage. They can then analyze them to determine the most cost-effective treatment plans and coverage. They are already putting data-mining tech-

nology in place to analyze their own data.

However, the main action now for integrators in the health-care market is providing access to largely plain text over private links, be they intranets or Virtual Private Networks (VPNs) on the Internet, because of the privacy requirements of health-care companies.

Internet: A Fast Fix

Most large hospitals have Internet connections for research purposes, integrators say. However, few health-care companies are using the Internet or intranets to do business. Integrators expect intranet projects to increase dramatically in six months, and some are starting to line up projects in this area. The health-care industry has been slow to jump on the Internet bandwagon because of security issues.

Many integrators expect health-care companies to shy away from using the Internet to send patient information. However, they expect companies to use intranets behind firewalls to exchange encrypted data. Most firewall products come with encryption, and it's also available from third-party companies such as Viacrypt, says Seth Nichols, manager of the health-care market for systems integrator Charter Systems.

HBO and Company (HBOC) has several intranet pilots planned for the next few months. Some of them will let doctors search for patient information on an intranet within an enterprise.

"It will return some demographic information to identify the person with an address and phone number, and physicians will be able to look at clinical results in a grid format," says Rusty Lewis, HBOC's vice president of research and technology. The advantage of using a browser to

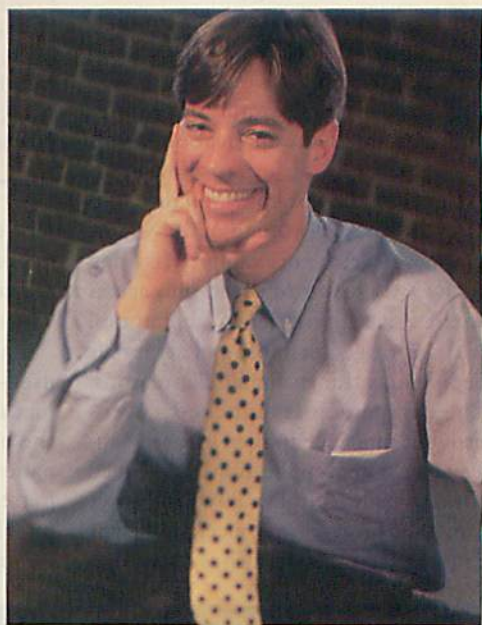

"You can use telemedicine to do an x-ray, and say 'yes, it's serious, send them up' or 'no, it's not, take two aspirin.' The goal is to provide the highest-quality care in the most efficient manner."

—Seth Nichols

access the data is that it expands the number of desktops that can access the information, because hospitals can use old systems with little memory and an external modem. You can also access information remotely, saving a trip to the emergency room, from an office or a home, for example.

HBOC plans to add a Web-browser interface to its existing pharmaceutical application, which checks for conflicts between drugs and allergy reactions and manages drug orders. Again, the Web browser will let hospitals have more access points to the application, Lewis says. HBOC is using Java to allow interaction with the program, and the company also uses HTML and ActiveX in its intranet projects. For example, it is using ActiveX to give doctors read-only access to test results from different laboratories.

Cambridge Technology Partners is deploying intranets for similar reasons. The company just launched a Web-browser interface to the Disease Management System application it developed for a large hospital in PowerBuilder. Using the browser interface, physicians can look at documents such as referral let-

Diagnosing Health-Care IT

What does health-care information technology look like? Here's a snapshot:

- Expect hospitals and integrated health networks to use mainframes, AS/400s, and/or Unix servers with PCs used as the client front end.
- Small doctors' offices will use PCs only.
- Windows NT is not yet widely in use because it's too new of a product, although some integrators are attracted by the Microsoft connection.
- Big insurance companies generally use the IBM 390 mainframe.
- Development tools are the usual grab bag of everything from C++ to Visual Basic. However, hospitals are not big on developing applications. They use packaged applications from such companies as HBO and Company and IDX Systems. There is little to no customization beyond changing fields in databases.

ters, educational materials, and guidelines attached to patient records, which are stored on heterogeneous systems in a variety of formats.

The Disease Management System itself—the first electronic record system that all the departments can access—lets the hospital change the way it treats patients, allowing a group of specialists to treat each patient as a team. The hospital has also been able to track patient treatments and outcomes to determine

the best courses of treatment for a particular disease.

IDX Systems, which is one of the leading health-care integrators, recently began shipping a browser interface for its line of clinical management, billing, scheduling, and managed-care software. IDX has installed the interface, called OutReach, at four customer sites. Authorized physicians can dial into the application using any Internet connection and view certain kinds of patient information,

Medicine's Not a Desk Job

Doctors and nurses move from room to room and floor to floor, frequently practice in more than one location, and occasionally visit patients at home. They scribble notes as they go, all of which eventually, in the best of all possible worlds, need to be entered into a computer for later reference.

Medical Communications Systems has put together hand-held systems and wireless networks for group practices. A patient checks in with a bar code card, which automatically pulls up any existing information onto the receptionist's desktop screen. The patient answers the usual questions about why he or she is seeing the doctor, allergies, and former illnesses. Later, the doctor accesses that same information on a hand-held computer—usually a Fujitsu tablet connected via a Proxim wireless network—and enters diagnostic notes into the system. The application is menu-driven and doesn't use handwriting recognition, which is still unreliable, says Saleem Desai, MCS's president.

You can integrate the software, which MCS writes itself, with a custom billing module or existing Electronic Data Interchange (EDI) systems to reduce administrative work and improve access to data. The company can customize the application to accommodate different types of doctors. An entire system with desktops and hand-held devices for three to four users would cost about \$25,000.

MCS is working with partners in the defense industry and elsewhere to develop full-motion video on hand-held computers and pattern recognition. With full-motion video, a doctor could interpret a CAT scan or MRI on a hand-held device, or paramedics in an ambulance could consult doctors remotely. Such a product might be available in two years, Desai estimates.



"Hand-held computers can reduce administrative work and improve access to data." —Saleem Desai

The company is also researching using computers to recognize patterns and count cells in pathology slides, pap smears, and blood tests. Pattern recognition won't replace physicians, who are necessary to diagnose illnesses, but it could replace some technicians and improve accuracy, Desai says. The technology will need FDA approval and might be available in three to five years.

One
World



One
New
York City

One

One
PC Expo

IN NEW YORK



June 17-19, 1997

Jacob K. Javits Convention Center
New York City

in Miller Freeman

PC EXPO in New York is produced and managed by Miller Freeman Group USA, Inc. PC EXPO® and ShowNet® are registered trademarks of Miller Freeman Group USA, Inc.
One Penn Plaza • New York, NY 10119
800-829-3976 • 212-714-1300 • Fax 212-643-4800

If it'll help your business grow, we have it. Desktops. Notebooks. Workstations. Communications. Apps. System software. Peripherals. Mass storage. Just name it.

Office equipment? Got it. Mobile and Wireless? Computer telephony? That, too.

Internet stuff? We'll bring you WEB.X, the East Coast's #1 Internet business event. Networking? In '97, we'll premiere the most important networking event ever to hit the Big Apple. Networks Expo New York. MAC™ OS? For the first time anywhere, MAC™ OS EXPO.

The most solutions. The right solutions. That's PC EXPO in New York. The world's one must-attend technology event. Says who? Only 142,323 of the world's most important IT customers, and over 800 of the world's leading exhibitors, that's who.

All the IT you need to see. For one admission. At one time. In one place. PC EXPO in New York. The one and only.

To attend, call 800-829-3976, ext. 2980 or register online at <http://www.pcexpo.com>.

Exhibitors! Reach more than 140,000 top IT buyers. Call 800-829-3976, ext. 2930 and ask for Geoff Poli.

Source Code: 19

even if they don't use IDX's software.

It will be useful when IDX's clients refer their patients to outside specialists, says Ken Kaufman, IDX's director of product marketing. Typically, when this happens, the specialist doesn't have the patient's chart and doesn't know what procedures the referring HMO covers. Sometimes, the referring physician will send a partial chart by courier. OutReach will give specialists instant access to financial and coverage information. A future version will provide patient-care history.

Other health-care products that make use of the Internet are starting to emerge. Charter Systems is keeping its eye on Health Vault from Healtheon (Palo Alto, CA). This electronic patient-record software is aimed at HMOs. Healtheon is also creating an application that employees can use to compare health-care packages offered by their employer. The program will be interactive, letting users enter the names of their doctors, number of dependents, and where they live to compare benefits. They can also enroll and change benefits using the application.

Electronic House Calls

Videoconferencing and multimedia are being used to deliver specialized expertise to patients in remote areas or who are difficult to move, such as prisoners.

One of the most interesting projects in the videoconferencing area is a pilot that was put together by Charter Systems for Fletcher Allen Healthcare (Burlington, VT). The project—Fletcher has just received funding for it and put out a Request for Proposal (RFP)—will create a regional health network linking about 750 doctors in the area with telemedicine,

Rx for Data Warehousing

Data warehousing is a big trend among health-care companies, especially insurers. They have information that has been shut up in mainframes or scattered among disparate systems for years. These giant integration efforts often fall to the big guys, such as EDS, which have custom methodologies to determine business needs and system architectures. They use these to create a model and then use a variety of custom and commercial programs to extract data from existing systems and transform it into a common format.

HBO and Company, for example, has written software to reconcile different ways of representing health-care data. You can

write female, for example, as F, fem, or 1. IDX Systems has a program called ConnectR. It will send data between incompatible environments in any messaging format.

Playing in this arena will probably mean using health-care-specific messaging standards such as Common Object Request Broker Architecture (CORBA) Med, HL7, and Hewlett-Packard's Andover Working Group (AWG). HL7 is the most widespread, covering messaging formats for admitting and discharging patients, scheduling, billing, and other activities. It specifies a simple medical record and may evolve to cover more complexity and more managed-care data and areas of clinical care.

e-mail, and Internet access for research.

The pilot system Charter created used PC-based teleconferencing products from V-Tel and PictureTel along with Intel's ProShare. Physicians can attach medical appliances such as a stethoscope to a Pentium PC and transmit the information. The teleconferencing system, which used two 128-Kbps ISDN lines, can also transmit x-rays, full-motion video, and ultrasound images. The video runs at 30 frames per second and has a latency of less than one-tenth of a second. Each telemedicine PC will cost approximately \$11,000, Charter estimates. Fletcher plans to put one on every physician's desktop so they can consult remotely.

"If someone bumps their head skiing at Stowe, and you're not sure how serious the injury is, traditionally you throw them in an ambulance and drive them to Burlington, which is expensive," says Seth Nichols. "You can use telemedicine to look at the head, to do an x-ray, and say 'yes it's serious, send them up' or 'no, it's not, take two aspirin.' The goal is to provide the highest-quality care in the most efficient manner."

Being able to record these sessions and store the information in relational databases is crucial for record keeping and later analysis, integrators say. System Concepts Associates sells a telemedicine Pentium PC with software that can record verbal comments, heartbeats, and images, saving them in a Watcom database so they can be accessed or augmented later according to the patient's or doctor's name.

Integrators may be surprised to learn of such cutting-edge projects in health

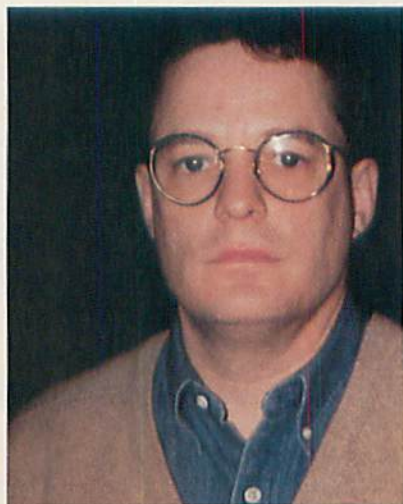

"The Web browser will let hospitals have more access points to applications." —Rusty Lewis

care. Historically, this industry has been slower to computerize than others. That's partly because of the multimedia nature of its data, which requires more expensive and advanced technology than, say, the numerical information that's bandied between banks. Health-care companies are also under pressure to save money, not spend it. However, if a technology can be shown to cut costs and deliver better care at the same time, health-care providers will chart their course right to it. **B**

Cate T. Corcoran writes about information technology from San Francisco. You can reach her at cake@hooked.net.

WHERE TO FIND

Cambridge
Technology
Partners, Inc.
Cambridge, MA
617-374-9800
fax: 617-374-8300
<http://www.ctp.com>

Charter Systems,
Inc.
West Newton, MA
617-243-4000
fax: 617-243-4040
<http://www.charter.com>

HBO and Company
Atlanta, GA
770-393-6000
<http://www.hboc.com>

IDX Systems Corp.
Burlington, VT
802-862-1022
fax: 802-863-9288
<http://www.idx.com>

Medical
Communications
Systems, Inc.
Woburn, MA
800-741-0981
617-465-6500
<http://www.mcs.com>

System Concepts
Associates
Burlington, MA
617-272-4100
fax: 617-272-3494
<http://www.sca.net>

TAKE ANY 5 BOOKS FOR ONLY \$4.95

plus 1 book **FREE**
upon prepayment when you join
The Computer Book Club®

Values to
\$224.70

5874636-XX \$44.99
Counts as 2

1575472 \$27.95

8821991 \$27.95

5875764 \$24.99



9121004 \$44.95



8821428 \$29.95



8820812 \$29.95



8820251 \$24.95



0240507 \$19.95

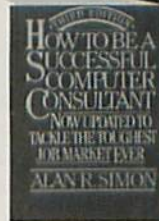

0576173 \$30.00
Hardcover



0501149 \$26.95

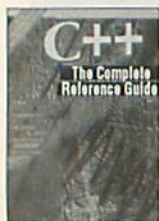

8821231 \$34.95



8822351 \$16.99



9129862-XX \$39.95
Counts as 2



0053146 \$24.95



9122736 \$34.95



0443661-XX \$49.95
Counts as 2

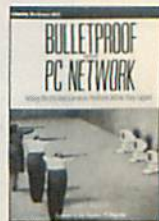

0676208 \$34.95



587282X-XX \$40.00
Counts as 2



8821983 \$27.95



0359768 \$19.95



0216096 \$39.95



5872889 \$24.95



8822092 \$34.95

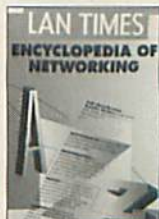

8819652-XX \$39.95
Counts as 2



5873567-XX \$39.99
Counts as 2



5872811 \$24.99



7092929-XX \$39.95
Counts as 2



8820863 \$29.95



882091X \$34.95



0003998 \$19.95



5872781-XX \$39.99
Counts as 2

As a member of The Computer Book Club... you'll enjoy receiving Club bulletins every 3-4 weeks containing exciting offers on the latest books in the field at savings of up to 50% off the regular publishers' prices. If you want the Main selection, do nothing and it will be shipped automatically. If you want another book, or no book at all, simply return the reply form to us by the date specified. You'll have at least 10 days to decide. If you ever receive a book you don't want due to late delivery of the bulletin, you can return it at our expense. And you'll be eligible for FREE BOOKS through the Bonus Book Program. Your only obligation is to purchase 3 more books during the next 2 years, after which you may cancel your membership at any time. BY597

Phone: 1-614-759-3666 (8:30 am to 5:00 pm EST Monday-Friday) • Fax: 1-614-759-3749 (24 hours a day, 7 days a week)

If card is missing, write to: The Computer Book Club®, A Division of The McGraw-Hill Companies, P.O. Box 549, Blacklick, OH 43004-9918.

All books are softcover unless otherwise noted. Publishers' prices shown. If you select a book that counts as 2 choices, write the book number in one box and XX in the next. A shipping/handling charge & sales tax will be added to all orders. ©1997 CBC

ULTRA-WIDE HARD DRIVES. ULTRA-NARROW SERVER PRICES.



200MHz PENTIUM PRO PROCESSOR DELL POWEREDGE 2100 SERVER

- 48MB Error Correcting Code (ECC) EDO Memory (512MB Max.)
- 256KB Integrated L2 Cache
- Integrated PCI Ultra-Wide SCSI-3 Controller
- NEW 2GB Ultra-Wide SCSI-3 Hard Drive [7200RPM, 8ms] (27GB Max.)
- 8X SCSI CD-ROM Drive
- 3Com® 10/100 PCI Ethernet Adapter
- 3Com OfficeConnect Hub 8/TPC
- Intel® LANDesk® Server Manager v2.5x
- NEW Dell Server Assistant CD-ROM
- 6 Expansion Slots: 3 PCI, 3 EISA
- 6 Drive Bays: 3 External 5.25", 3 Internal 3.5"
- 3 Year Limited Warranty!
- ★ Microsoft® Windows NT® Server 4.0 add \$799

\$2999[†]

Business Lease[®]: \$111/Mo.
Order Code #250062

Basically, what we're talking about here is twice the throughput for the same low price. These new Ultra-Wide SCSI-3 drives can transfer data at up to 40MB/second, double that of Fast-Wide or Ultra-Narrow. They deliver the highest possible throughput for SCSI devices. And with Dell this boost in technology doesn't come with the usual boost in price.

Plus, with Dell PowerEdge we're not just talking about serious network performance, we're also talking about manageability and uptime. All Dell PowerEdge servers are Pentium® Pro processor-based and feature high-speed ECC EDO memory. And with Intel's LANDesk Server Manager v2.5x and our new Dell Server Assistant, setting up and managing your server can be easier than ever.

The dual-processor capable PowerEdge 4100 also features redundant, hot-pluggable hard disk drives and high-speed fans, plus optional redundant, hot-pluggable power supplies for maximum security. Dell PowerEdge servers with new Ultra-Wide SCSI-3 drives. Twice the throughput for the same price. Call us before we come to our senses.

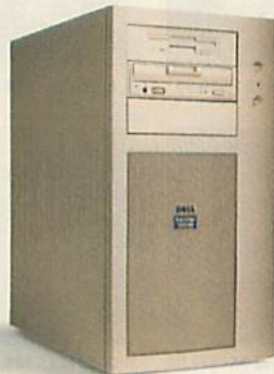

200MHz PENTIUM PRO PROCESSOR DELL POWEREDGE 2100 SERVER

- 64MB Error Correcting Code (ECC) EDO Memory (512MB Max.)
- 256KB Integrated L2 Cache
- Integrated PCI Ultra-Wide SCSI-3 Controller
- NEW 9GB Ultra-Wide SCSI-3 Hard Drive [7200RPM, 8ms] (27GB Max.)
- 8X SCSI CD-ROM Drive
- 3Com 10/100 PCI Ethernet Adapter
- 3Com OfficeConnect Hub 8/TPC
- Microsoft Windows NT Server 4.0
- Intel LANDesk Server Manager v2.5x
- NEW Dell Server Assistant CD-ROM
- 6 Expansion Slots: 3 PCI, 3 EISA
- 6 Drive Bays: 3 External 5.25", 3 Internal 3.5"
- 3 Year Limited Warranty

\$4999[†]

Business Lease: \$180/Mo.
Order Code #250067



200MHz PENTIUM PRO PROCESSOR DELL POWEREDGE 4100 SERVER

- Dual-Processor Capable Server
- 64MB Error Correcting Code (ECC) EDO Memory (1GB Max.)
- 512KB Integrated L2 Cache
- Two Integrated PCI Ultra SCSI-3 Controllers
- NEW 4GB Ultra-Wide SCSI-3 Hard Drive [7200RPM, 8ms] (54GB Max.)
- 8X SCSI CD-ROM Drive
- Intel EtherExpress Pro/100 Ethernet Adapter
- Microsoft Windows NT Server 4.0
- Intel LANDesk Server Manager v2.5x
- NEW Dell Server Assistant CD-ROM
- 8 Expansion Slots: 5 PCI, 3 EISA
- 10 Drive Bays: 4 External 5.25", 6 Hot Plug
- DirectLine™ Network OS Support
- 3 Year Limited Warranty

\$6999[†]

Business Lease: \$252/Mo.
Order Code #250065

DELL

800-545-3609

<http://www.dell.com/buydell>

Mon-Fri 7am-9pm CT • Sat 10am-6pm CT
Sun 12pm-5pm In Canada* call 800-233-1589

Keycode #01209



†Non-discountable promotional pricing. †For a complete copy of our Guarantees or Limited Warranties, please write Dell USA L.P., One Dell Way, Round Rock, TX 78682. ©Business leasing arranged by third-party leasing companies to qualified companies. †This on-site parts and labor service provided by Digital Equipment Corporation and is available in 29 metropolitan areas. *Prices and specifications valid in the U.S. only and subject to change without notice. The Intel Inside Logo, Pentium and LANDesk are registered trademarks and the Pentium Processor logo and the Pentium Pro Processor logo are trademarks of Intel Corporation. Microsoft and Windows NT are registered trademarks of Microsoft Corporation. 3Com is a registered trademark of 3Com Corporation. DirectLine is a service mark of Dell Computer Corporation. ©1997 Dell Computer Corporation. All rights reserved.

Parallel Goes Populist

Parallel computing finally sheds its supercomputing shackles and helps ordinary PCs find the processing power they crave.

By Dick Pountain

When will parallel processing arrive in mainstream computing?" It's one of those infuriating questions that always seems to require the answer, "Next year."

We continually need more and more computing power to run applications such as 3-D graphics, MPEG video, and huge SQL queries. Using multiple processors seems an obvious way to supply that power. The problem is software.

Although operating systems such as Windows NT support multiple processors, desktop PC applications have yet to fully exploit this capability through internal multithreading. Even with more-sophisticated enterprise-level software, a portability problem exists: Until recently, parallel programming techniques have been so hardware-dependent that a program that runs on one parallel architecture needed to be rewritten to run on a different architecture.

The result? Parallel processing remains within the realm of supercomputing, a technology for defense departments, aircraft designers, physicists, and weather forecasters. These groups write their own code and budget accordingly; their world is a long way from the world of shrink-wrapped software.

But that profile is changing. Today, commercial applications ranging from multimedia servers to data warehousing systems are demanding the power that parallel processing offers. At the same time, three main technical developments—new hardware designs, clustering, and advances in program-code portability—are allowing parallel processing to break through into wider markets.

Change is coming at a critical time. Parallel computing's supercomputing shackles, combined with a shrinking defense market, created a crisis in recent years that sent technology leaders like Thinking Machines and Kendall Square Research to the wall and even forced a famous name like Cray to merge with Silicon

Graphics. At the same time the desktop PC market is groping its way toward parallelism.

Switching to Success

The first of the three important trends—hardware innovations—sees designers moving to high-speed switched interconnects.

These interconnects can make distributed-memory massively parallel processing (MPP) machines appear to programmers like shared-memory symmetric multiprocessing (SMP) machines, which enormously simplifies programming them.

The key to success in designing a parallel computer is to get the right balance between the processing power of the CPUs and the communication bandwidth between them; any imbalance here will mean that some of the CPUs will be starved of data and the advantage of parallelism lost. The crucial metric is the *bisectional bandwidth* of the whole system, which you derive by conceptually dividing the network of CPUs in half and measuring the data rate across this divide. The result reflects the potential performance on real-world problems when the data is not optimally placed. Early designers of parallel computers experimented with

exotic topologies like 3-D toruses and higher-order hypercubes to optimize this balance. Today, the emphasis has moved to architectures where the CPUs are connected via digital crossbar switches so that any node can be connected quickly to any other. In this way, each CPU can be just a hop or two away from any other, regardless of the physical topology.

Such switched-interconnect fabrics make it possible to allocate a single large virtual address space to all the separate memories of a physically distributed system. Thus, the machine appears to programs as a shared-memory machine but without the bus-contention or arbitration bottleneck because when two



nodes are actually connected, they alone have access to that piece of interconnect. By placing crossbar switches on every processing node, you can make the bisectional bandwidth scale linearly—every time you add more processing power, you are also adding more communications bandwidth. The same technique applies equally to I/O, so disk drives may also be connected via crossbar switches, allowing you to momentarily attach any disk to any CPU node.

To see how switched interconnect works, consider Silicon Graphics' new S2MP multiprocessor server technology, employed in the Origin2000 multimedia server. SGI describes S2MP as a distributed shared-memory architecture. It scales up to 128 processors (MIPS R10000 RISC chips) and 256 GB of memory. This physically distributed memory—up to 4 GB per node—appears to the Irix operating system as a single shared memory, thanks to a pair of custom ASICs, the hub and the router containing six-way crossbar switches, and a superfast point-to-point wiring called CrayLink (which SGI inherited from Cray Research). A third ASIC, called Crossbow, provides switching to I/O devices. Every node board contains one or two CPUs and a hub, and they connect via CrayLink through router boards that can link any node to any other. Each hub also controls a separate directory memory to store information about the cache status of all the main memory within its node. The hub uses this information to provide scalable cache coherence and migrate data to a node that accesses it more frequently than the present node. As a result, the bisectional bandwidth scales linearly, at least up to 32 processors:

8 processors	1.25 GB per second
16 processors	2.5 GB per second
32 processors	5.0 GB per second

Clustering for Comfort

The trend toward clustering, where groups of workstations or PCs employ a middleware layer to make them behave like a single parallel computer, means that companies can leverage their existing hardware investment by using the LAN as a "supercomputer" during off-peak periods, and thus lower the entry barrier to parallel computing (in theory, anyway). Clustering treats a network of separate computers as if it were a single

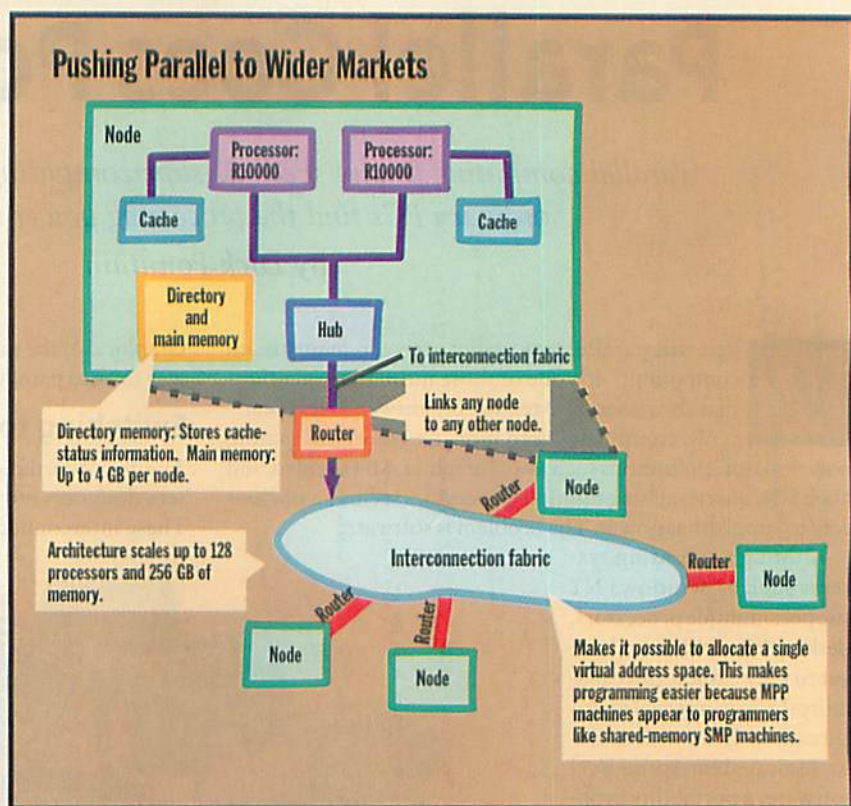

Silicon Graphics' new multiprocessor server technology, S2MP, eases some formidable programming problems.

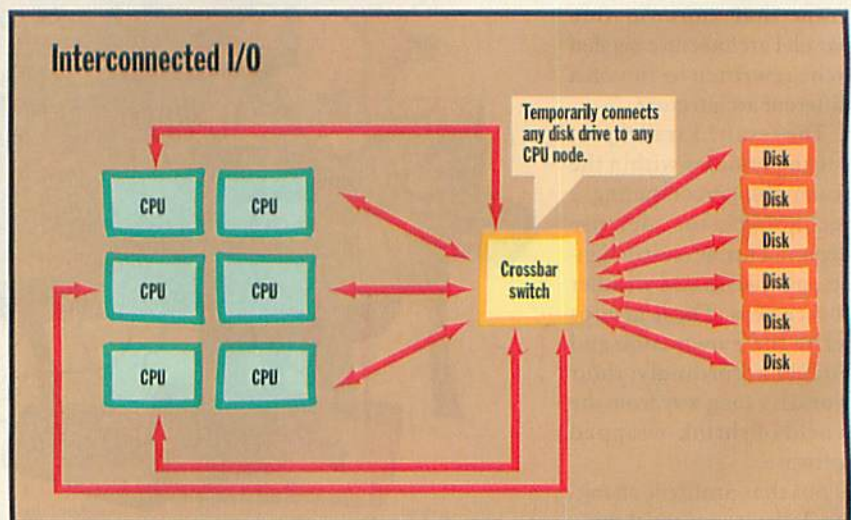

The same switched interconnection technique used to link processor nodes can also join processors to storage devices.

computer. This approach has been used for many years in the minicomputer sector by firms like DEC, Tandem, and Pyramid for high-availability, fault-tolerant servers.

You can implement clustering using software alone, a concept made popu-

lar by PVM (Parallel Virtual Machine), a message-passing environment. There are implementations of PVM for many flavors of Unix and now for Windows PCs (see "Parallel Computing Windows Style," May 1996 BYTE). This approach created the "supercomputer"—actually

Sorting Out SMP and MPP

The great divide in the parallel computing world has always been between shared-memory and distributed-memory architectures. With shared memory, all the CPUs are connected via a shared bus to the same pool of memory. In distributed-memory architectures, each CPU has its own private memory, so processing nodes must communicate by sending messages over an interconnecting network.

Shared-memory systems are commonly called symmetric multiprocessing (SMP) systems, and distributed-memory machines referred to as massively parallel processing (MPP) or message-passing systems. The main advantage of SMP systems is that they are easy to program; all the variables live in the same memory space so that the machine looks like a single CPU to the program. The downside of SMP systems is that the bus becomes a bottleneck as all the CPUs contend for access to the memory. This essentially limits the scalability of pure SMP systems to tens rather than hundreds of processors. Most commercial multiprocessor servers with four to eight processors are SMP designs.

MPP systems don't suffer the bus-bottle-

neck problem because there's no shared bus and so no contention for memory access; using the fastest interconnects, they scale up to hundreds or thousands of processors. However, programming a pure MPP computer is difficult, as each node must be loaded with a separate program segment, which contains lots of extra communication code to send messages to code running on other nodes; this also makes the overall application depend on the exact topology of the interconnecting network. From the point of view of running parallel applications, a simple network of workstations behaves like an MPP machine, with all the same programming difficulties.

There's an equivalent divide in the realm of disk I/O, between shared-disk and "shared-nothing" architectures. An SMP system will typically share disk drives between processing nodes, which requires special disk drivers and a distributed lock manager (DLM) to prevent different processors from simultaneously trying to write to the same location. An MPP system typically will attach disks to individual nodes, so neither memory nor disk are shared (hence "shared nothing").

a network of 117 Sun workstations—used to render frames for the movie *Toy Story*.

The Message Passing Interface (MPI), with language bindings for C++ and Fortran, lets you build portable parallel applications to run on clusters of workstations. It consolidates the best features learned from PVM, the European PARMACS, and several proprietary systems from IBM, Intel, and nCube. The second version, MPI 2, has just been released and adds advanced features like dynamic process management, parallel I/O, and real-time extensions.

For problems like rendering, in which computation outweighs communication, a cluster will deliver acceptable performance even over an Ethernet. But other problems need a faster transport more closely matched to the power of modern CPUs. A typical example is the Alpha AXP cluster at Tampere University in Finland; 21 DEC Alpha workstations connected via an optical asynchronous transfer mode (ATM) switch operating at 10 Gigabits per second and delivering supercomputer performance of 4.6 GFLOPS. Such mes-

sage-passing clusters are suitable for scientific and engineering applications, where the use of PVM or MPI can result in a great deal of code portability for semi-custom software. But in the commercial sector, where accelerating SQL database queries is the main task, there's a new emphasis on SMP clustering.

Basically each node in a cluster becomes an SMP computer in its own right, with a smart interconnect designed to make the whole cluster look to software like it's a single SMP machine, thus there's no need to change any application software when you add more nodes. This sort of architecture is often referred to as nonuniform memory access (NUMA) because the speed of a memory reference is different within an SMP node and between nodes. NUMA promises to combine the easy programming benefits of SMP with the scalability of MPP and it's likely to be the future for parallel computing, especially once Microsoft supports it through its Wolfpack technology.

A good example of clustered SMP is Sequent's NUMA-Q architecture (see "The Network in the Server," July 1996

BYTE). NUMA-Q is built out of nodes called "quads" that are complete SMP computers, each containing four Pentium Pro processors on a 500-Mbps shared bus and a proprietary 1-Gbps interconnect called IQ-Link. You could use IQ-Link for message passing, but Sequent has developed middleware that makes the links memory-coherent so that the whole cluster appears to be one large shared memory. IQ-Link monitors the Pentium Pro processor bus and so knows when it must respond to requests for memory locations outside the range of memory addresses assigned to this quad. The link examines its own large cache and, if the requested data cannot be found there, forwards the request to the other quads quite transparently to the database and application software.

Tandem's ServerNet implements a somewhat similar NUMA architecture, using a packet-switched interconnect based on 800-Mbps six-way crossbar switches and a "worm-hole" routing algorithm (i.e., message headers may leave a node before the tail has arrived) to minimize latency. The great advantage of these clustered-SMP architectures for commercial database operations is that they will work with common software like Windows NT Server, SQL Server, or Oracle, and the Intel-based node boards should be relatively inexpensive.

Portability

The lack of portability of program code between different parallel architectures remains a major stumbling block for new commercial customers, companies that typically place great importance on after-sales support. Parallel computing is caught in a vicious circle: The lack of commercial software hinders parallel hardware vendors from selling machines, while software vendors will not spend money porting their code to parallel machines because the market is too small.

However, newly invented software layers now disguise the underlying machine's topology and allow programs to be more easily ported between machines. For example, *bulk synchronous parallelism* (BSP), a new parallel programming model, can allow the same parallel application to run on an SMP machine, a cluster using PVM or MPI, or a distributed-memory MPP machine. Several of these trends may combine within one architecture, as in

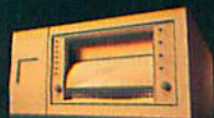

THIS IS THE DRIVE

THAT ENABLED THE EDITOR

TO CUT THE FILM FASTER

TO APPEASE THE DIRECTOR

WHO COULDN'T DECIDE

WHERE TO PUT THE CLICHÉD

ACTION SCENE.

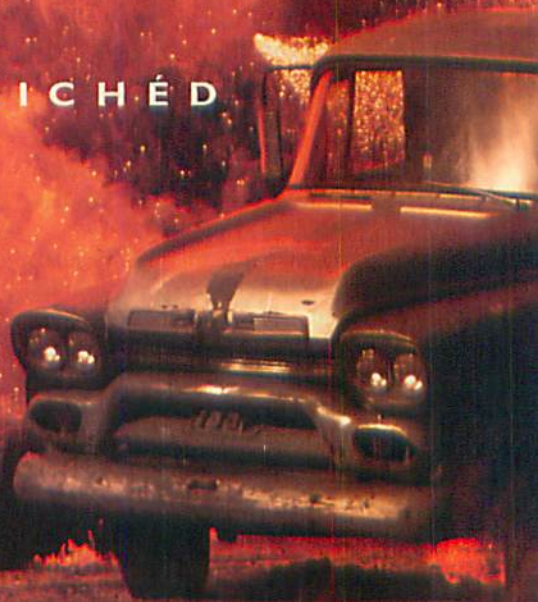

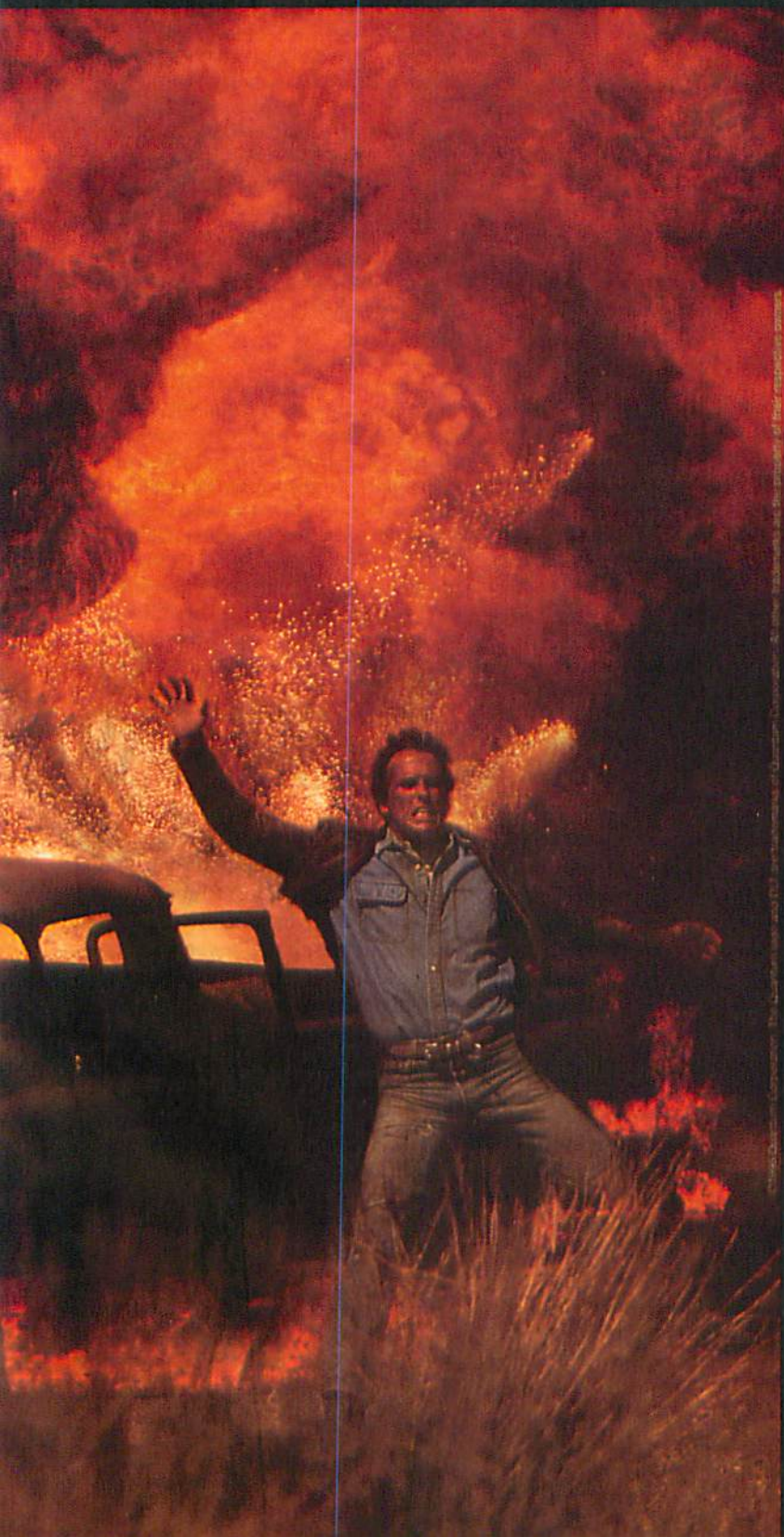

In Hollywood, time is money. And when an editor is faced with storing and archiving film, nothing takes longer. (Except watching a Civil War documentary.) But fortunately, there's the Quantum DLT™ tape drive. It has a screaming 5MB/sec. transfer rate and a massive 35GB of capacity (native). That's 65% better performance and 40% more capacity than our competition. Which may explain why Avid Technology,* (a leader in editing equipment) offers Quantum DLT tape drives for their editing systems. For a free DLT Technical Information Kit on our full DLT line, call 1-800-624-5545, extension 131 or visit us at <http://www.quantum.com>. For an action film where the hero blows up but never gets hurt, visit your local video store.

Quantum®
CAPACITY FOR THE EXTRAORDINARY™

Circle 360 on Inquiry Card.

Sequent's NUMA-Q architecture, which employs clusters of SMP machines with a fast switched interconnect.

Grand Strategy

Don't think that the traditional super-computer market has gone away completely; supercomputers are a strategic resource for the defense industry, so no government would let that happen. There are still several manufacturers working on MPP machines to solve the Grand Challenge problems in particle physics, fluid dynamics, and atmospheric modeling. In the United States, MPP activity is concentrated around the current main source of funding, the Department of Energy's Accelerated Strategic Computing Initiative (ASCI) program, which was set up to develop simulation technologies that can check the safety of nuclear weapons without underground testing. The chief centers for ASCI are the Sandia, Los Alamos, and Lawrence Livermore laboratories.

Intel's huge MPP machine, called ASCI Red, made headlines last November when it performed more than 200 GFLOPS on the MP Linpack benchmark. When complete, the machine should exceed the elusive teraFLOP barrier. The 11-cabinet configuration (out of an intended 86) contained 688 compute nodes with 1376 200-MHz Pentium Pro processors and more than 80 GB of memory. It recorded 213 GFLOPS, a peak performance of 400 MFLOPS from each two-processor node. IBM is also involved in ASCI with its RS/6000 SP system.

In San Francisco, Tera Computer builds what some believed to be an extinct species: a parallel supercomputer based on proprietary computing nodes. The Tera is a shared-memory machine that uses a clever multithreaded CPU architecture and a packet-switched interconnect fabric; each

What Wolfpack Means for Parallel Computing

Microsoft's clustering enhancement for Windows NT Server, code-named Wolfpack, aims to extend the operating system's symmetric multiprocessing (SMP) capabilities in two key areas: high availability (i.e., fault tolerance) and scalability. Mark Wood, product manager for Wolfpack, is quick to point out that "Wolfpack clusters aren't a substitute for RAID or regular backups—they're a part of server protection."

Wolfpack will be introduced in two phases. The first phase, which should be available about the time you read this, emphasizes high availability for traditional server applications. It supports only twin-processor clusters, with a fail-over capability so that if one processor fails, the system will recover automatically by migrating all its workload onto the other CPU. These clusters are initially going to be built by connecting two systems through a SCSI bus using SCSI-2's multi-initiator connection. Because not all SCSI host adapters support the SCSI Release/Reserve command the same way, Microsoft has created a hardware certification program. Initially, Microsoft will be certifying only complete configurations (including servers, storage, and the interconnect). "When it becomes practical," adds Wood, "we will certify individual components." But at first, Microsoft wants to make sure things go smoothly.

Once you've set up your hardware, you

use a wizard in Wolfpack Manager to create sets of applications that you want to cluster. These sets are called cluster groups. Each cluster group gets an IP address. Using IP addresses like this enables off-the-shelf applications to take advantage of Wolfpack without any special client software.

Phase two of Wolfpack will be more interesting from a parallel computing viewpoint. The technology will support clusters of more than two nodes over interconnects such as Fibre Channel. In addition, Wolfpack will offer dynamic load balancing over and above fail-over. This will enable the OS to migrate work from one CPU to another to maximize throughput rather than to just recover from a crash.

Beyond this stage, NT with Wolfpack will become a tempting choice of OS around which to design a clustered-SMP computer since it will support all the important high-speed interconnect technologies like asynchronous transfer mode (ATM) and Fibre Channel through its standard driver model. Phase two, scheduled for 1998, will support SQL Server in shared-nothing disk configurations but will not contain a distributed lock manager (DLM) for shared disk access (which Microsoft was considering at one time). However, many parallelized enterprise databases like Oracle have already implemented distributed locking at the application level.

processor switches context every 3-ns cycle among as many as 128 distinct instruction streams ("hardware threads"). Each stream may issue as many as eight memory references without waiting for earlier ones to finish, which hides much of the memory latency. At the 333-MHz clock speed, each processor has a peak memory bandwidth of 2.67 GBps, and the machine can support up to 256 processors (700 GBps in total), which Tera claims is 95 percent sustainable.

A European Community initiative called Europort (part of the ESPRIT program) has successfully encouraged the porting of some of the most widely used industrial design applications (for automobiles, aerospace, pharmaceuticals, and cartoon animation, among others) to a variety of parallel computers. The projects have proved that the performance increases more than justified the cost. Europort's success stems from its uniform

programming approach based on message passing with PVM. But also contributing was the initiative's organizational structure: Each porting consortium had to include not just the code vendor but several end users of the code and a parallel programming specialist.

Perhaps asking when parallel computing will hit the mainstream isn't the right question. Rather, we should ask if one declining and one growing industry sector—supercomputing and PC-based client/server computing, respectively—can combine to make parallel computing viable for general business. Thanks to the three important technical innovations we're seeing today, the answer appears to be "Yes, they can." ■

Dick Pountain is a BYTE contributing editor based in London. You can reach him at dickp@bix.com.

WHERE TO FIND

Intel Santa Clara, CA 408-765-8080 http://www.intel.com	http://www.sequent.com/
Microsoft Redmond, WA 206-882-8080 http://www.microsoft.com	Silicon Graphics Mountain View, CA 415-960-1980 http://www.sgi.com
Sequent Computer Systems Beaverton, OR 503-626-5700	Tandem Computers Cupertino, CA 408-285-6000 info@tandem.com

Avoiding Hostile Applets

How to minimize the risks of executable content.

By Gary McGraw and Edward Felten

Java promises to relieve many of the headaches developers encounter when they migrate code among different types of machines. Its built-in portability also gives rise to *applets*, special Java programs that can enliven a Web page. Java-savvy browsers, including Netscape Navigator and Microsoft Internet Explorer (MSIE), automatically download and “interpret” (i.e., run) any Java applet they find embedded in a Web page. Java code’s ability to run on many diverse platforms makes such magic possible.

However, this technology also allows unscrupulous applet designers to invade your machine. Realistically speaking, there is no such thing as a 100 percent-secure computer system. But because Java applets are exceptionally easy to download, users might be exposed to significant risks without even knowing it. These days, with Java applets everywhere and with millions of people using Java-enabled browsers, you need to know where you’re pointing your browser.

The problem is that there is no pat solution here. The bad news: There are risks. The good news: Java’s designers were well aware of these risks and did their best to limit them. For instance, the increased use of digital signatures (which authenticate code as coming from a trusted source) in JDK 1.1 helps with risk reduction.

Still, you *are* vulnerable, and for now there’s not a lot you can do. Although Java marketing hype tends to ignore and gloss over the risks, you’re better off knowing about them, even if there’s little that you as a Java user can do except to limit your exposure to Java and other forms of executable content (e.g., ActiveX, JavaScript, Safe-Tcl, and Telescript).

What potential problems does executable content raise? There are four basic categories: attacks that modify a system, attacks that invade a user’s privacy, attacks that deny legitimate use of a machine by hogging resources, and attacks that antago-

nize a user. (See the table “Four Classes of Attacks” on page 90.) Keep in mind that this table only gives a flavor of the kinds of things that are possible and is by no means complete.

System Modification

A programming language as powerful as Java has the ability to modify data—whether it’s in a computer’s memory or in the file

system. Java includes predefined classes with methods that can delete and otherwise modify files, modify memory that’s in use, and kill processes and threads. This power has the potential for abuse.

System-modification attacks make up the most critical risks. Java’s designers have given much thought to disallowing this class of attacks. In contrast, ActiveX has *no* limitations on its behavior once it’s invoked.

In the most serious cases, system modification involves intrusion into the system itself. Java misuse can create an avenue of attack. Given that system crackers will use any tool available to compromise security (thus gaining entry and user privileges), Java’s designers and implementers must ensure that Java does not provide new ports of entry into a machine. (Users can’t do anything but be careful about

their Java use.) And because Java works on many different platforms, a successful attack on, say, Solaris machines will also be successful on Windows NT machines. Never before have cross-platform attacks been such a distinct possibility.

The bad news is that using Java to break into a machine is certainly possible. Attack applets—ones that implement system modifications—have been demonstrated in the laboratory. Princeton University’s Safe Internet Programming Team, which has discovered many of Java’s known security holes, has created attack applets that exploit these holes. Patches have been developed that make these attacks impossible, but the possibility of

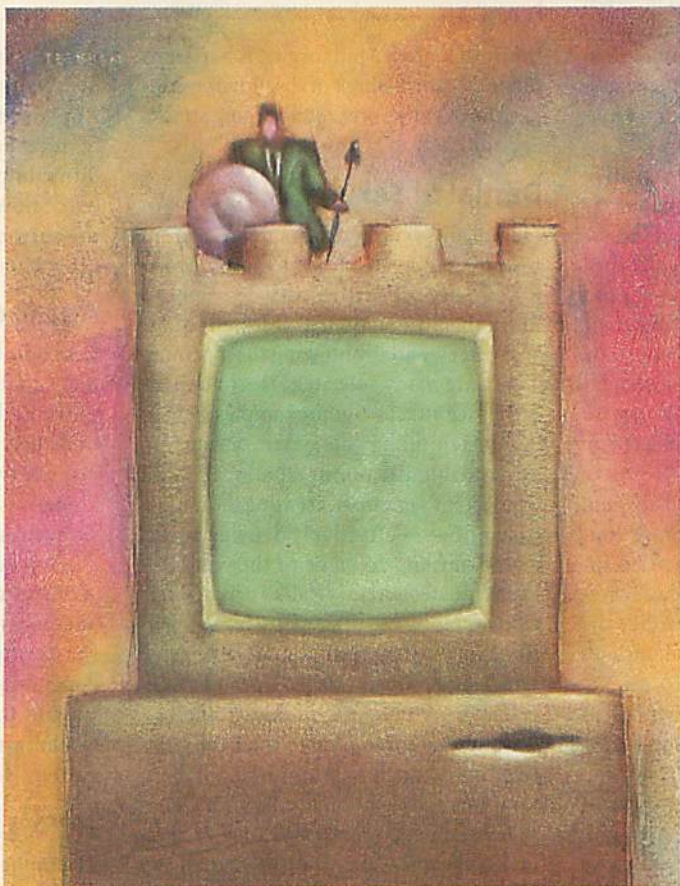

other sophisticated attacks always presents a risk.

With today's mission-critical computers, system-modification attacks could corrupt financial records in a seemingly secure database, leading to financial loss and corporate bankruptcy, or modify hospital patient records, possibly leading to incorrect treatment and even death. Care must be taken not to expose critical systems to new lines of attack. Since crackers flock to the latest and greatest vulnerabilities, it's important that Java not become a cracking tool.

Invasion of Privacy

A second general type of attack discloses confidential information about a user or a host machine. For example, in Unix, access to the `/etc/passwd` file (which contains user names and encrypted passwords) makes it possible to mount a password-cracking attack that can open a machine to attackers.

A system can also leak other sensitive information: Consider an unscrupulous company's being able to steal a competitor's secret business plan through corporate espionage. Individual users should consider whether they would want their private e-mail or financial records to be made public. Any confidential information that can be e-mailed or otherwise transferred over a network is subject to an invasion-of-privacy attack.

With Java, the standard mail-forging attack is much more serious because doubly forged e-mail is a possibility. The applet uses a patsy system to send fake messages, disguising its actual origin. (See the figure "Doubly Forging E-Mail with an Applet" on page 92.)

Finally, the sound capability present in many systems today opens up a new kind of eavesdropping. If an attacker can gain control of a system's microphone, it's possible for him or her to listen in on the area immediately surrounding the system. More subtle eavesdropping includes monitoring process tables and file access. A Web-based version of eavesdropping might include keeping track of which links a particular user follows.

Java successfully defends against some of these types of attacks. For example, file I/O has especially tight controls. However, this is countered by the fact that applets always have a channel over which to send back information. That's because applets can always talk back to the server where

Four Classes of Attacks

The four basic types of security attacks, ranked in order of severity. Hostile applets fall into two types: attack applets, serious system-modification attacks; and malicious applets, the three less-serious-risk classes.

Attack class	Explanation	Consequences	Java defense
System modification	The most severe attack applets; seen only in labs so far.	Severe	Strong
Invasion of privacy	Malicious applets; includes mail forging.	Moderate	Strong
Denial of service	Malicious applets; can bring a machine to a standstill. Many examples on the Web. May require rebooting.	Moderate	Weak
Antagonism	Malicious applets; annoying. Most commonly encountered. May require restart of browser.	Light	Weak

they originated. Mail forging is harder to defend against. Short of disallowing contact to a client's ports, mail-forging attacks are not likely to go away.

Denial of Service

Denial-of-service attacks make system resources unavailable for legitimate purposes. They occur when a process siphons more than the standard allotment of resources, essentially hogging the machine. There are many subcategories of denial-of-service attacks. Some examples include completely filling a file system or using up all available file pointers; allocating all of a system's memory, creating thousands of windows—effectively denying access to the output screen or to the window-event queue; and using all of a machine's CPU cycles by creating many high-priority threads. Although denial-of-service attacks are of real concern, Java's designers have not properly addressed them.

There is some debate over the relative importance of stopping denial-of-service attacks. In most cases, denial of service comes closer to the category of attacks that antagonize the user than to any other category. This is because recovering from a denial-of-service attack is usually easy: You just reboot the machine. Even so, denial of service for mission-critical computers can be serious; you certainly don't want to be rebooting crucial links in your system chain. For example, imagine the mayhem that would erupt if an applet clogged the machines that run the stock market: The resultant losses could be staggering.

Denial-of-service attacks are one of the

most common Java security concerns. For live examples, see Mark La Due's Hostile Applets Home Page at <http://www.math.gatech.edu/~mladue/HostileApplets.html>. Implementing such an attack is not hard; however, stopping one is, because the current Java security model does not offer a good solution to this problem.

Antagonism

Less odious, but still of concern, are attacks that merely annoy a user. Playing unwanted sound files through a speaker or displaying obscene pictures on a monitor are two examples. Other seemingly antagonistic attacks can be the result of simple programming errors.

As mentioned above, some denial-of-service attacks can be classified as merely antagonistic. A window-popping attack, for example, can be just an annoyance, depending on the window manager in use. Judging the severity and category of a particular attack is always a subjective and context-sensitive problem.

Java's Lines of Defense

To combat all four classes of attacks, Java security relies on three prongs of defense: the Byte-Code Verifier, the Applet Class Loader, and the Security Manager. Together, these prongs perform load- and run-time checks to restrict access to file-system, network, and browser internals.

Each of these prongs depends in some way on the others. For the Java security model to function properly, each part must do its job properly. (For more on the Java security model, see "Java Security and Type Safety," January BYTE.)

continued

there **IS** more to this...

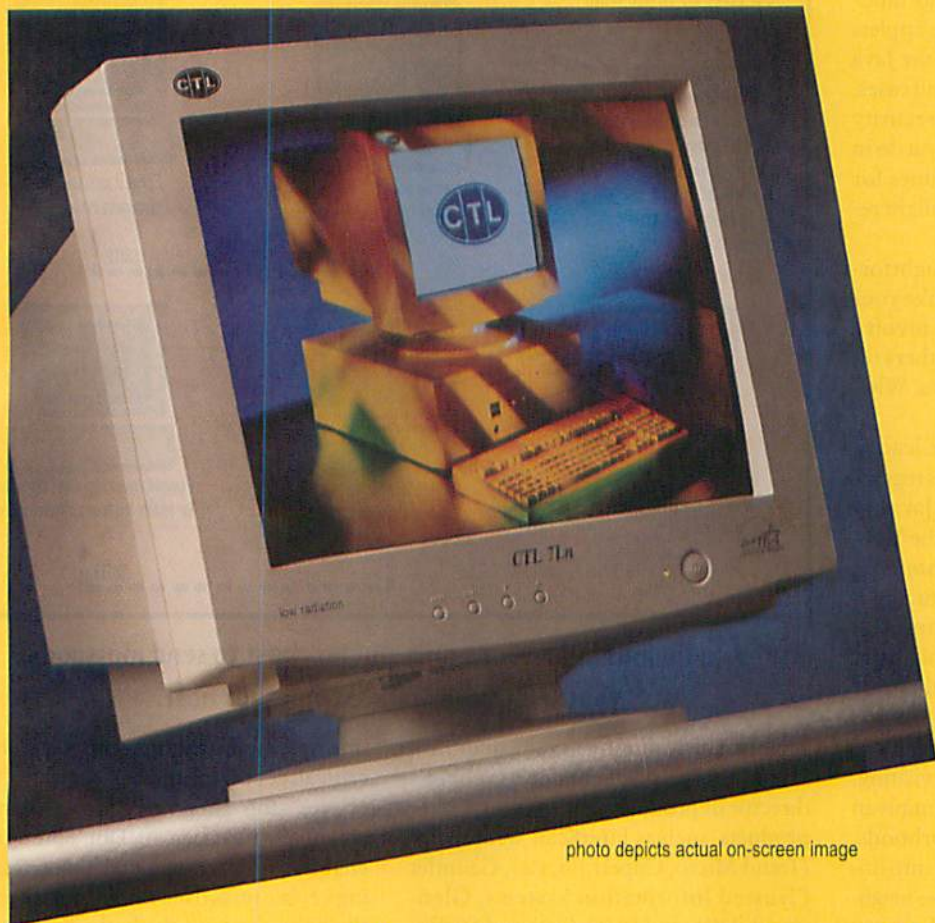

photo depicts actual on-screen image

than meets the eye!

CTL 7Ln™ offers more than just great looks.

This is the perfect monitor for your home or business offering superior quality at an affordable price. CTL7Ln is truly user-friendly with an extensive array of features.

Featuring up-front controls, all adjustments are made on-screen immediately. You are assured of true brilliance and clarity, with built-in degaussing; CTL 7Ln renders true color everytime.

We are confident our monitors will meet and exceed your expectations, and we back that commitment with our comprehensive warranty program. Call today for details regarding our complete line of monitors, **1-800-642-3087 Ext. 18.**



Computer Technology Link Corp. *linking you with the future...today™*
www.ctlcorp.com OREGON 800-642-3087 Ext.18 WASHINGTON 800-273-7233

Circle 177 on Inquiry Card (RESELLERS: 178).

Using Java More Safely Now

It's all well and good to talk about classes of attacks and how the Java security model tries to protect you. But hostile applets do exist, and you can't just trust the Java security model to protect you in all cases. Things are improving, but the security model is not perfect. What can you do in the meantime? Are there guidelines for using Java as it exists today that might result in better security?

In fact, there are several straightforward things that you can do to make your use of Java safer. Most of these involve old-fashioned common sense; others require a bit of knowledge about Java. What follows is a list of guidelines.

Administrators must take the lead in assessing risks and making policies regarding possible exposure to hostile Java applets and other executables on the Web.

Know your own Java environment. Know which vendor's Java virtual machine (VM) you're using. Netscape's security policy and implementation differ from Microsoft's. Be aware that there are many Java licensees. Some will provide better security solutions than others.

Know what Web sites you're visiting. Just as you shouldn't drive your minivan into certain dangerous neighborhoods, you shouldn't surf your browser into unfamiliar—possibly hacker-prone—neighborhoods on the Web. The Sun Microsystems Web site is probably OK, but think twice about visiting a site known as Viny's Nasty Surprises Java Joyride. Like the real world, the Web is mostly safe, but it can also get dangerous in other parts. If you have critical information to protect, you should surf with Java enabled only to sites that you know and trust.

Use up-to-date browsers with the latest security updates. Security problems often get fixes only in the latest version of a browser—and this is often a beta version. If you're using Netscape Navigator 2.0 now, you have some very serious security holes in your browser. Get a new one; your security depends on it.

Be aware of new products that attempt to fill security gaps. WebCrusader, from Gradient Technologies (Marlborough, MA), is designed to authenticate the server your browser is pointing to, according to Joe Uniejewski, Gradient's vice president of marketing. With this package, your security administrator authenticates users and internal and external servers in

Doubly Forging E-Mail with an Applet

It's easy to forge mail by telnetting directly to port 25 and typing direct SMTP commands to the mail daemon. Applets make this approach much more insidious by removing the ability to detect such forging by looking at the mail header.

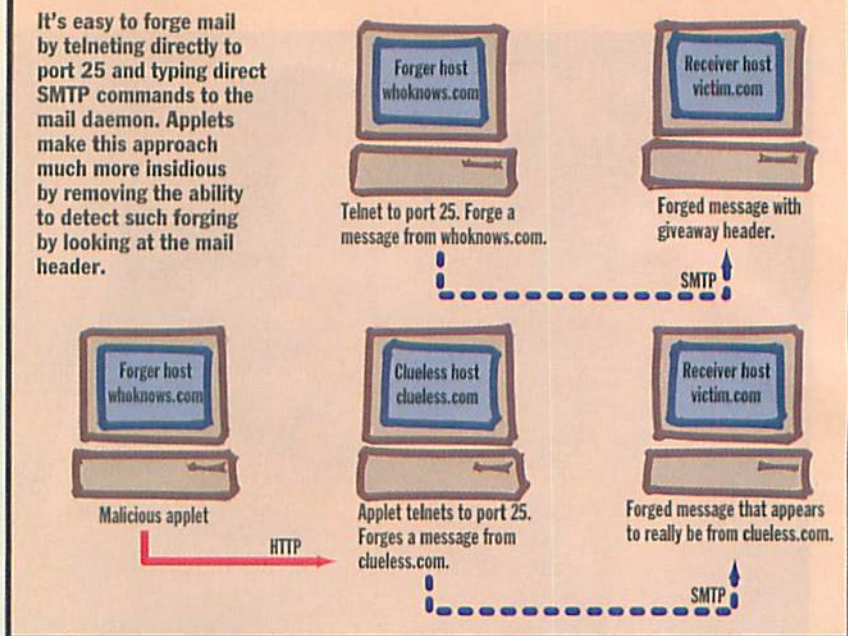

A malicious applet runs on a clueless host to send messages that seem to originate from that host.

a registry, providing fine-grained control, according to Brian Schimpf, Gradient's director of product development. Other products, such as InterScan WebProtect (Trend Micro, Cupertino, CA), Gauntlet (Trusted Information Systems, Glenwood, MD), and SurfinGate and SurfinShield (Finjan Software, Cleveland, OH), are also claimed to block Java applets, although recent research indicates this may not be technically possible.

Keep a lookout for security alerts. One good way is to subscribe to the Computer Emergency Response Team's (CERT's) mailing list (see <http://www.cert.org>). It alerts Internet users of security problems that are particularly serious. Vendors try to provide this information but are not always the best source of data. In addition, the Java Security Web site (<http://www.rstcorp.com/java-security.html>) includes a form where you can sign up for notification about our work. We use the resulting list to inform users of new Java security problems. The popular press often covers new holes as well—when they're serious. For example, news of the Princeton Safe Internet Programming Team's work has appeared in *USA Today*, the *Wall Street Journal*, the *New York Times*, and a number of trade publications.

Apply drastic security measures if your

information is truly critical. If it's ultra-critical, get off the Internet entirely. Otherwise, stop using the Web on essential machines. Turn Java off. Don't use a Java-enabled browser on a machine containing key business data. But try not to throw the baby out with the bathwater; some degree of risk is usually acceptable.

Finally, assess your risks: What do you have to lose if your data is compromised?

Because everyone's situation is unique, there is no one answer to the question "Should I avoid using Java because of the possible risks that applets might pose?" Those running a business on the Internet need to think about exposing their data to possible robbery or corruption. A home user with no critical data, on the other hand, probably has no worries. But if your information is valuable or if you're highly visible, you make a good target. **E**

Gary McGraw is a research scientist at Reliable Software Technologies Corp. (Sterling, VA). Edward Felten is the leader of Princeton University's Safe Internet Programming Team. They are the coauthors of *Java Security: Hostile Applets, Holes, and Antidotes* (John Wiley and Sons, 1996) and the *Java Security CD* from MindQ. You can reach them at <http://www.rstcorp.com/~gem> and at <http://www.cs.princeton.edu/sip>, respectively.

The Component Enterprise

A whirlwind of new software technologies has blown away most of our preconceptions about how applications will work. The Web, Java, object databases—that's just a short list of new technologies we're having to absorb. Each has its own virtues, but how do they fit together? How will we build application systems using these new technologies?

One thing we won't do is create static systems. Current client/server models want to classify tasks rigidly as being "client side" or "server side." To more fully exploit the power of distributed processing, application designers have to learn to move code, in the shape of applets, to execute in the most appropriate place. Similarly with data, it should not be a stark choice to keep everything on your local disk or everything on the server; you need to choose dynamically which data would be better stored locally for quicker access. Systems like Marimba's Castanet are pointing to the way to do that.

Another thing we won't do is ignore the integrity of connections that we currently have; being arbitrarily dumped from a Web site while you're in the middle of a banking transaction will just not be acceptable. There's an urgent need to learn lessons from the transaction processing technology used by automatic bank tellers and other mainframe applications.

But if we were to sum up this new direction for software in one phrase, it would have to be "Components everywhere." Note that word *components* rather than the word *objects*. Behind this change of terminology lies a profound technical shift. In its earlier incarnations, object-orientation was purely a programming discipline, which delivered its benefits to programmers directly (for example, easy code reuse through inheritance) but only indirectly to end users. Unlike a C++ class library that you must compile into a program before you can use it, a component is a ready-to-run package of code that gets dynamically loaded and linked into your system to extend its functionality. ActiveX controls and Java applets are components in this sense. Components share many of the characteristics of objects, particularly the need to hide their internal workings behind a

The thoroughly Webbed, fully componentized applications of the near future will create a newer, more flexible client/server architecture. By Dick Pountain

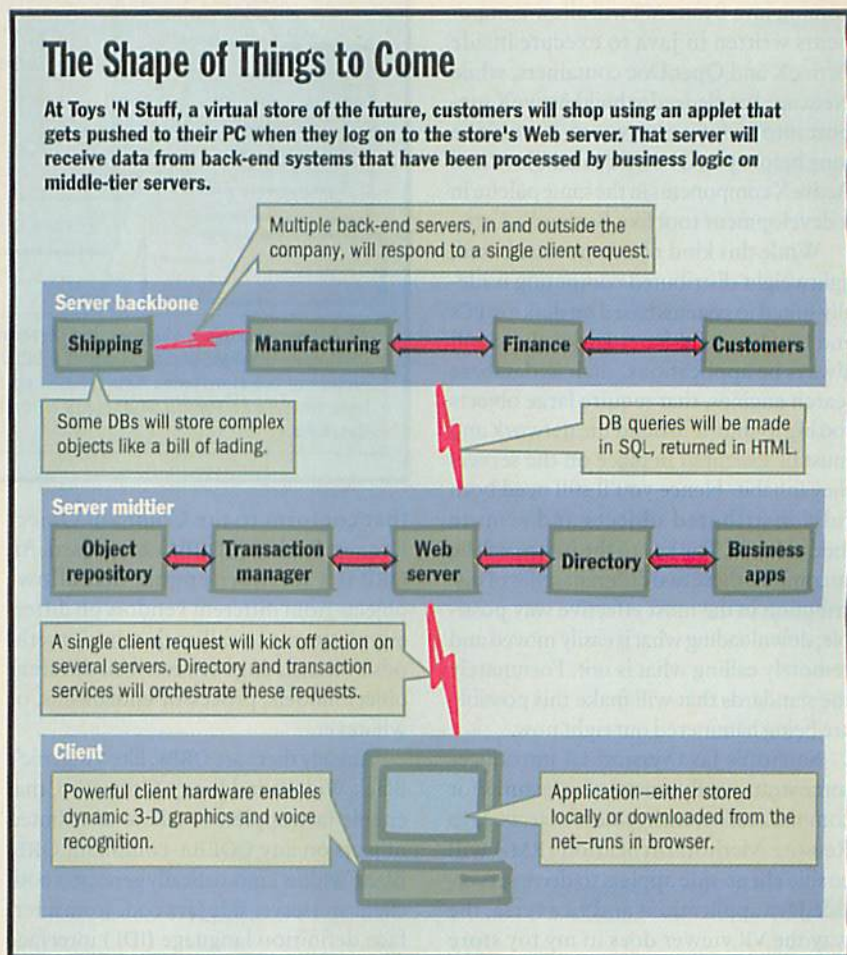

well-defined interface, that is, a set of access methods.

Perhaps less obvious is the shift that *everywhere* signals—to distributing components. Cuno Pfister, managing director of Oberon Microsystems, in Zurich, sums it up this way: "Distributed objects are attractive because they promise complete local/remote transparency. You can develop software for local use first and then later partition it onto several machines. Components are often equated with distributed objects, but while both share

important properties, such as the necessity of clearly separating interface from implementation, components make sense even where distribution doesn't. Componentware is the mature way of constructing software systems, such that markets in ready-made components can emerge. Components need to be sufficiently independent that they can be developed, sold, and installed independently, and yet they need to be interoperable so that they can leverage each other's functionality. In other mature engineer-

ing disciplines, a component approach is now a matter of course, but in software engineering the dust hasn't settled yet."

We are moving beyond the stage where components are just user-interface widgets or cutesy dancing heads. Their real import is that you can reuse them to form new "applications" without having to recompile anything.

The four main component models—ActiveX, Java, OpenDoc, Netscape's LiveConnect—are not plug-compatible, but there's progress toward making them all work together. For example, the forthcoming Java Beans API will allow components written in Java to execute inside ActiveX and OpenDoc containers, while Netscape has pledged to build ActiveX support into its future browsers. It won't be long before you'll be able to mix Java and ActiveX components in the same palette in a development tool like Borland's Latte.

While this kind of component-based, lightweight distributed computing is ideally suited to systems based on desktop PCs and low-bandwidth networks, there will always be applications, such as database search engines, that require large objects too big to shuffle around the network and must be executed in place on the servers they inhabit. Hence you'll still need both fully distributed objects and remote method calls. The key to the future will be to combine these two different styles of distribution in the most effective way possible, downloading what is easily moved and remotely calling what is not. Fortunately the standards that will make this possible are being hammered out right now.

SunSoft's Java version 1.1 introduces some strategically crucial new features for communication with remote objects. Java Remote Method Invocation (RMI) will enable client-side applets to drive server-side Java applications and vice versa, the way the VR viewer does in my toy store example. Java Database Connectivity (JDBC) will provide a standard API into SQL databases; and Object Serialization converts Java objects to and from data streams, so you can move data across the network as easily as code.

Equally significant is the Object Management Group's late 1996 release of the specifications for General Interoperable ORB Protocol (GIOP) and Internet Interoperable ORB Protocol (IIOP). These protocols specify the message formats and data structures for communicating between Object Request Brokers (ORBs)

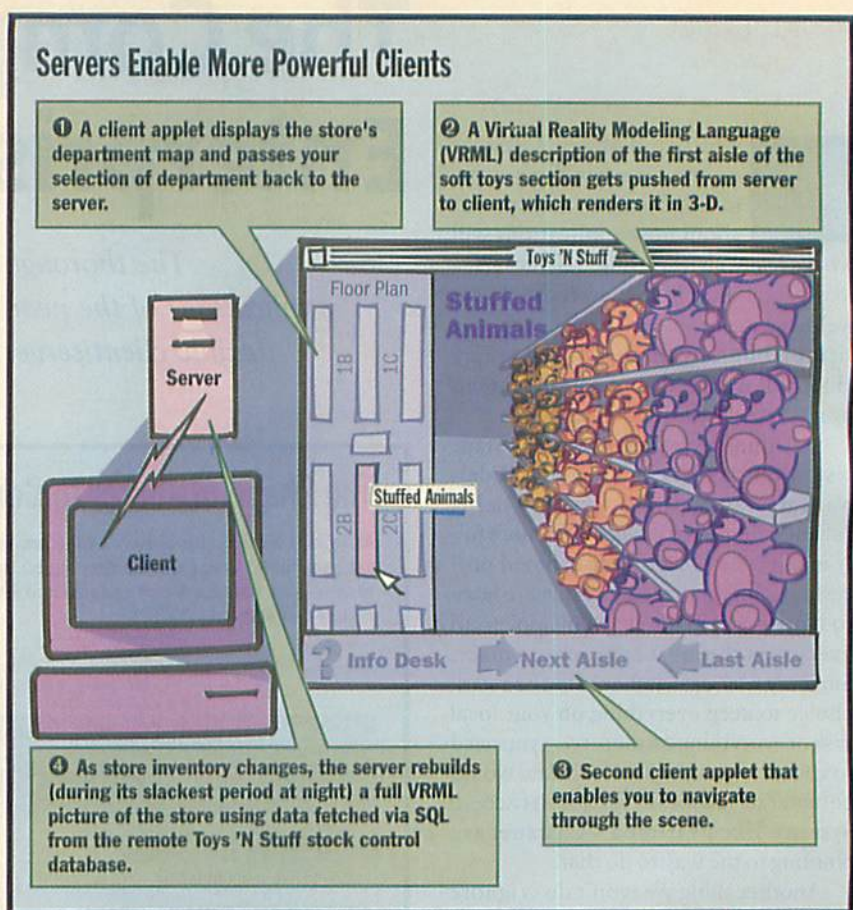

that conform to the Common Object Request Broker (CORBA) 2 standard. An ORB is a software engine that allows objects from different vendors on different platforms to call each other's methods by translating between their different object models, processor endianisms, or whatever.

Already there are ORBs, like Visigenic's Black Widow and Iona's OrbixWeb, that enable Java applets to talk to distributed objects on any CORBA-compliant ORB. Black Widow automatically generates both client and server side Java code from interface definition language (IDL) interface descriptions, and the resulting applets provide bidirectional access between any Java-enabled browser and CORBA objects on a remote system. (IDL is the abstract language used to specify object interfaces under CORBA and Microsoft's Common Object Model, or COM.)

Both Netscape and Oracle have adopted IIOP as the basis of their network computer architecture. Microsoft remains coolly detached from CORBA and has placed its own Distributed COM (DCOM) distributed object technology in the public domain to promote it as an alternative, but compliant

ORBs will be able to absorb DCOM objects just as well as any other.

Repositories of All Wisdom

Before it can become a reality, "components everywhere" needs to deal with a very large fact of life, namely that almost all the most important data in the world, from census records to telephone directories to corporate business information, is stored not in objects but as rows in relational databases, or even in old COBOL-based flat-file systems. That's why my Toys 'N Stuff example employs a three-tier structure, where the stock control data is kept in the same database system it has been in for the last decade, and a middle tier of software accesses it via SQL. At the moment there's a veritable flood of products, like Microsoft's ActiveX Database Object, dbWeb, Internet Database Connector (IDC), and SQL Server Web Assistant that let you link your Web site to legacy databases and generate HTML pages on-the-fly to display the data.

While an HTML representation is a good place to start, eventually we will want databases to return proper objects. Those who have the luxury of starting

RUFF, WOOF, WOOF, ERRRRRRR, WOOF... RUFF, WOOF, ERRRR, WOOF, WOOF...

ARTMEDIA'S 17" MONITOR. VOTED BEST 17" MONITOR.

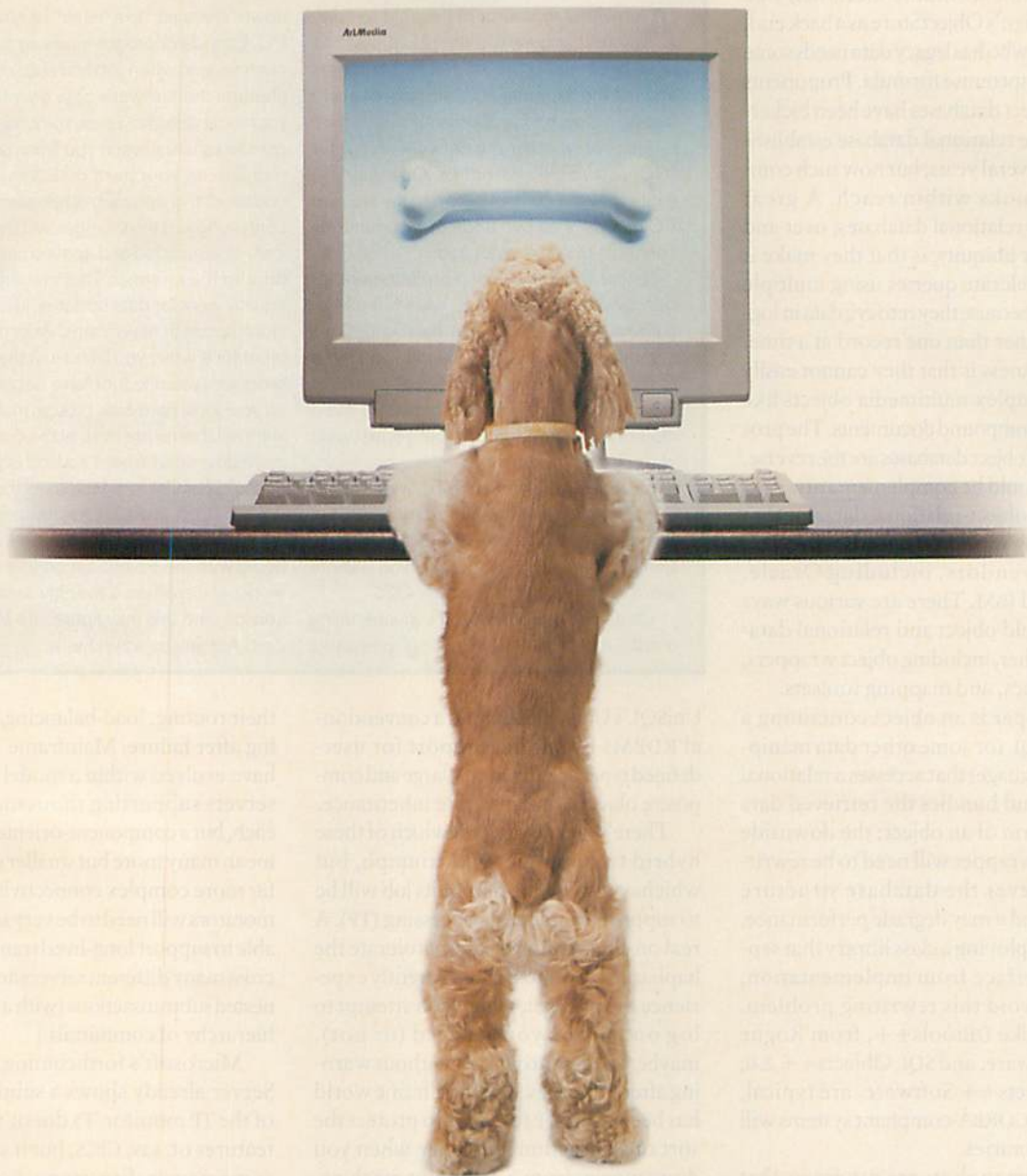

THE EDITORS AT BYTE MAGAZINE HAVE SOMETHING TO BARK ABOUT. BYTE JUST VOTED ARTMEDIA'S 17" MONITOR THE BEST 17" MONITOR. MAYBE IT WAS OUR ADVANCED TRINITRON® TECHNOLOGY, THE FLATTER SCREEN OR THE SUPER-FINE PITCH. OUR MONITORS OFFER SHARPER RESOLUTION, BETTER FOCUS,



LESS DISTORTION AND HIGHER BRIGHTNESS—BASICALLY, JUST A BETTER PICTURE! AND A SOUND INVESTMENT. SO IF YOU WANT THE BEST PROFESSIONAL MONITORS ON THE MARKET, LISTEN TO THE EXPERTS. THEY KNOW WHAT THEY ARE BARKING ABOUT.

Circle 181 on Inquiry Card (RESELLERS: 182).



ArtMedia®
WHERE REALITY IS TRUE



TRINITRON®

ARTMEDIA USA 2272 CALLE DEL MUNDO, SANTA CLARA, CA 95054, USA TEL:1-408-980-8988/TOLL-FREE:1-800-927-8633 FAX:1-408-980-8999 [HTTP://WWW.ARTMEDIA.COM](http://WWW.ARTMEDIA.COM)
PACIFIC TECHNOLOGY CO., LTD. 7F, NO. 285, CHUNG HSIAO E. RD., SEC. 4, TAIPEI, TAIWAN, R.O.C. TEL:886-2-778-5850 FAX:886-2-741-9521 [HTTP://WWW.PTC.COM.TW](http://WWW.PTC.COM.TW)

TRINITRON® IS A REGISTERED TRADEMARK OF SONY CORP. ARTMEDIA® IS A REGISTERED TRADEMARK OF PACIFIC TECHNOLOGY CO., LTD.

from scratch, like Time-Warner with its Pathfinder site, can employ a fully OO database (essentially a repository of persistent objects with executable methods) like Object Design's ObjectStore as a back end, but anyone who has legacy data needs some kind of compromise formula. Proponents of pure object databases have been bickering with the relational database establishment for several years, but now such compromise looks within reach. A great strength of relational databases, over and above their ubiquity, is that they make it easy to accelerate queries using multiple processors because they retrieve data in logical sets rather than one record at a time. Their weakness is that they cannot easily handle complex multimedia objects like video and compound documents. The pros and cons of object databases are the reverse, so there should be complementarity.

Hybrid object-relational databases are now gaining support from all the leading database vendors, including Oracle, Sybase, and IBM. There are various ways you can meld object and relational databases together, including object wrappers, class libraries, and mapping toolsets.

A wrapper is an object containing a query in SQL (or some other data manipulation language) that accesses a relational database and bundles the retrieved data into the form of an object; the downside is that the wrapper will need to be rewritten whenever the database structure changes, and it may degrade performance, too. By employing a class library that separates interface from implementation, you can avoid this rewriting problem. Products like DBtools++, from Rogue Wave Software, and SQL Objects++ 2.0, from Objects++ Software, are typical, and future CORBA-compliant systems will use such libraries.

Mapping toolsets are programs that take an object model and a relational database schema and generate a layer of mapping code that converts data automatically between the two. While wrappers and libraries can normally make only "table=type" mappings (i.e., each row of the relational table becomes one object), a mapping tool can perform arbitrarily complex translations that go beyond data relationships and add value to the retrieved data. Examples of such tools include Persistence, from Persistence Software, and Object Integration Server, from Ontos.

Some object-relational database products like IBM's DB2, Informix's Illustra, and

Beating the Bloat

A powerful motivator of the shift to component software is the revolt that has been brewing in corporate IT departments against the expense and difficulty of maintaining modern PCs. Currently the debate rages over whether the network computer (NC) is a viable alternative. One way you might view the contest between the NC and PC camps is as two ends of a continuous spectrum of software location.

"Local storage is just a replacement for bandwidth—it's caching," says Miko Matsumura, Java Evangelist at JavaSoft. "On a stand-alone PC (zero bandwidth) you need to store your entire universe locally, while at the other extreme (infinite bandwidth) you'd never store any code locally but get just what you need off the network."

Matsumura sees a third way to go: "Nobody today has unlimited bandwidth, but solutions like Marimba's Castanet allow you to mix and match the functions you want to store locally—a 'build your own' OS."

Castanet distributes Java software using a radio metaphor, "transmitting" programs

down "channels" to a "tuner" installed on your PC. Each Java program has an associated channel, and when you first subscribe to this channel the software gets downloaded to your local disk; however, the code isn't discarded as usual when you finish using it but remains on your hard disk. Whenever an update to this software is released, patches containing just the changes will be automatically downloaded and applied next time you tune to the channel. This mechanism can equally work for data updates, like changing stock prices or news items. After using Castanet for a while you'll find just the data and programs you use a lot have become stored on your local hard disk, though much more is still available on the Web at the cost of a little more download time; it's a kind of persistent caching (similar in principle to the way that America Online distributes its screen graphics). Microsoft and Netscape have made deals with the PointCast on-line news network, which offers a roughly similar kind of service, and this may figure into Microsoft's Zero Administration initiative.

UniSQL's UniSQL/X extend a conventional RDBMS by adding support for user-defined types and functions, large and composite objects, and multiple inheritance.

There's no knowing yet which of these hybrid technologies will triumph, but whichever it is, a big part of its job will be to support transaction processing (TP). A real on-line economy cannot tolerate the haphazard way most of us currently experience the Internet, where you attempt to log on, maybe you succeed (or not), maybe you get thrown off without warning after 5 minutes. The mainframe world has been using TP for years to protect the sort of transaction you make when you draw money from a cashpoint machine, where it would be disastrous to lose contact after your account has been debited but before you've got the money. TP is a whole design philosophy for client/server systems in which a transaction becomes a contract temporarily binding a client to one or more servers, while imposing the disciplines of atomic updates, committal, and roll-back to undo unwanted actions should the transaction fail. When a transaction ends, all the parties involved must agree that it either succeeded or failed.

TP monitors are control programs that manage transactions from the point of origin, typically on the client, managing

their routing, load-balancing, and restarting after failure. Mainframe TP monitors have evolved within a model of few huge servers supporting thousands of clients each, but a component-oriented future will mean many more but smaller servers, with far more complex connectivity. Future TP monitors will need to be very smart indeed, able to support long-lived transactions that cross many different servers and can spawn nested subtransactions (with a parent-child hierarchy of committals.)

Microsoft's forthcoming Transaction Server already shows a subtle evolution of the TP monitor. TS doesn't have all the features of, say, CICS, but it strikes out in some newer directions. For example, Transaction Server will help distributed applications reliably connect with remote objects, even when no transaction is being performed.

Perhaps the most suitable place for a TP monitor will eventually be right inside your Web browser. Future browsers may need to expand their functions from merely rendering HTML pages to becoming general network resource managers that can knit together remote resources of various kinds (e.g., e-mail, database queries, directory searches, calls through ORBs) and assure the integrity of transactions involving such multiple sources. Keeping

Serious Storage for Serious Applications.

\$1,995

DW260e – 2.6GB
Direct Overwrite
Magneto-Optical
External Drive.

\$1,895

DW260i – 2.6GB Direct
Overwrite Magneto-Optical
Internal Drive.

\$99

P2600DW – 2.6GB Direct
Overwrite Magneto-Optical
Optical Disk.



Plasmon's 2.6GB Magneto Optical drives are fast, reliable and priced right.

The drive's 4 megabyte buffer, fast seek time, 3600 rpm rotational speed and direct overwrite LIMDOW technology add up to the industry's fastest 5 1/4" optical drive. Read and write compatibility with 650MB to 2.6GB ISO standard optical disks ensures you won't be left in the cold with proprietary media. And when your storage needs exceed your

desktop, Plasmon has a full
range of jukeboxes
with capacities
from 52 to 670
gigabytes.



OW
Over Write

Call 1-800-451-6845
or stop by our web site at
www.plasmon.com

 **Plasmon**

Cranel 800-288-3475 Dallas Digital 800-842-6333 Datalink 800-448-6314 Law Cypress 800-344-3044 New Wave 800-536-5222 Optical Laser 800-776-9215 Tech Data 800-237-8931 Tenex Canada 800-268-8474

the TP code at browser level rather than OS level would make sense, since you will often want to make less secure and more lightweight connections without incurring its overhead. Traditionally building TP monitors has been a very difficult software engineering task, but that could change now that Microsoft has its own COM-based TP tool in the Distributed Transaction Coordinator, which is intended to open up transaction processing the way that ODBC has done for database access. The CORBA standard also defines transactions as part of its ORB Services, and they should be supported by most ORBs.

As networks become fatter, proper use of this technology will become key. "Much more control will be required for a future ATM-based broadband communications network," predicts Dr. Andy Hopper, director of research, Olivetti & Oracle Research Laboratory (Cambridge, U.K.). "What will need controlling will be the end points (i.e., browsers and servers) and the data streams themselves. A promising way of doing this is to provide a CORBA-compliant interface to the network. Because CORBA is also available for use with most computer operating systems, this would allow the whole telecomm system to be orchestrated in a consistent way. Present Web browser technology cannot exploit the richness of such a high-speed network, and by introducing CORBA and appropriate quality-of-service control to the end-point software, better and fancier use of

Who Pays? And How?

In the future you will get more and more of your software components over the network, but the software industry cannot survive by giving it all away for free. Unfortunately, much of the work in developing e-commerce is appropriate only for making major purchases like an office suite. For new-style applets or information bites, the cost of validating the transaction is likely to be far larger than the sum transferred.

A research group at Digital Equipment is working on one elegant solution, a lightweight commerce protocol, called Millicent, that has overhead low enough to handle transactions of less than a cent. The key to Millicent is that every vendor issues its own private digital cash, called scrip, which it can authenticate locally (i.e., without having to call a bank or credit card bureau) since the vendor issued it itself. You buy the scrip that you will spend from a broker who buys and sells the scrip of many different vendors. You settle your

account with your broker in real cash, by which time your many small purchases have accumulated into a sum big enough to eat up the transaction overhead. Vendors will have to settle accounts with only a handful of brokers rather than with thousands of customers, and you will have to deal only with one or two brokers instead of dozens of different vendors. Millicent employs a simple cryptographic key system that provides a reasonable level of security, adequate to the small sums transferred.

Meanwhile SunLabs is working on Java-Wallet, a software framework that can incorporate and organize all these different types of electronic commerce and consolidate all their bills into one; you might use Millicent for micropayments and Secure Electronic Transactions (SET) for big purchases. Java-Wallet would let you set a limit (say, \$10), and it then rings a bell when you've spent that much during casual browsing.

resources will become possible—for example, live video and audio streams as part of the user interface."

Think Small and Think Net

One thing is now certain: Software will get smaller, more modular, and more network-oriented. That said, the future of software that I've outlined here is subtly different from the road maps that the major software vendors were following

even a year ago. We were promised distributed OSes that would let you construct applications consisting of communicating objects running on many different machines. That hasn't happened yet, and maybe it never will. What has intervened is the notion that in most cases it's easier to just move the software to where it is needed—the downloadable component. This idea was sparked off by Sun's Java language, originally developed for use in TV set-top boxes rather than PCs, and it's been fanned into flame by the popularity of the Web. All the preparation that's gone into distributed objects is not wasted, though, as components use essentially the same technology of compound documents, embedding, and containers. The result should be better, more manageable software, easier maintenance and cheaper computing, and a new level of transparency in network communication.

The only thing that might hold up the spread of "components everywhere" is the lack of sufficient Internet backbone bandwidth to satisfy all the new demand that will be created, and that factor is beyond the control of all but the largest telecom companies. In the meantime, having to treat bandwidth as a scarce resource will favor the small and the clever, which is no bad thing. **B**

Dick Pountain is a BYTE contributing editor in London. You can reach him at dickp@bix.com.

WHERE TO FIND

Digital Equipment
Maynard, MA
508-493-5111
<http://www.digital.com>

IBM
Armonk, NY
914-765-1900
<http://www.ibm.com>

Informix Software
Menlo Park, CA
415-926-6300
<http://www.informix.com>

Iona Technologies
Cambridge, MA
617-949-9000
<http://www.iona.com>

Marimba
Palo Alto, CA
415-328-5282
<http://www.marimba.com>

Microsoft
Redmond, WA
206-882-8080
<http://www.microsoft.com>

Netscape Communications
Mountain View, CA
415-937-3777
<http://www.netscape.com>

Oberon Software
Cambridge, MA
617-494-0990
<http://www.oberon.com>

Object Design
Burlington, MA
617-674-5000
<http://www.odi.com>

Ontos
Lowell, MA
508-323-8000
<http://www.ontos.com>

Oracle
Redwood Shores, CA
415-506 7000
<http://www.oracle.com>

ParPlace-Digitalk
Sunnyvale, CA
408-481-9090
<http://www.parplace.com>

Persistence Software
San Mateo, CA
415-372-3600
<http://www.persistence.com>

PointCast
Cupertino, CA
408-253-0894
<http://www.pointcast.com>

Rogue Wave Software
Corvallis, OR
541-754-3010
<http://www.roguewave.com>

Sybase
Emeryville, CA
510-923-3555
<http://www.sybase.com>

UniSQL
Austin, TX
512-343-7297
<http://www.unisql.com>

Visigenic Software
San Mateo, CA
415-286-1900
<http://www.visigenic.com/>

Web Project



JavaScript Revisited

JavaScript, though still not completely solid, offers help for making clients smarter.

When Rex Baldazo wrote an installment of this column back in August 1996 (<http://www.byte.com/art/9608/sec9/art1.htm>), he concluded that JavaScript was “a frustrating work in progress.” I agreed and held off deploying JavaScript on The BYTE Site. Because JavaScript was buggy and not universally available, I’ve kept our site in pure HTML mode—until now.

Times change. JavaScript today is less buggy and more available. I can’t give it an unqualified thumbs-up yet, but now there are some compelling reasons to use it. JavaScript (like its isomorphic cousin, VBScript) is really a natural extension of HTML. When you load a page with JavaScript enabled, the browser reflects all the objects on the page—frames, links, form widgets—as a corresponding set of JavaScript objects.

The result is an HTML page with extra smarts. Scrolling marquees are a silly way to use that intelligence. Site navigation and form validation, on the other hand, are two extremely practical uses, which I’ll explore this month.

BYTE Site Finder

I’ve replaced many of the static links on our home page with a JavaScript-aware pick list. You’ve seen lots of these around on the Web—an HTML SELECT widget coupled with a “go” button. Drop down the list, pick the area you want, and click on go to load the page. It’s a nifty way to conserve precious screen real estate; I may even regenerate our on-line archive to include an instance of this widget on every page.

This jump widget doesn’t require JavaScript. You can do it in straight HTML, with the help of a CGI script (see the figure “Finder version 1: Pure HTML/CGI”

Three Versions of the BYTE Site Finder

Finder version 1: Pure HTML/CGI

In this version, the go button is handled by the server, which returns an HTTP location header that refers the browser to the target page.

The form:

```
<form name="jumpform" action="/cgi-bin/goto.pl">
<select name="jumplist">
<option value="http://www.byte.com/"> BYTE site finder</option>
</select>
<input type="submit" value="go">
</form>
```

The CGI script:

```
require 'cgi-lib.pl';
&ReadParse(*input);
print "Location:
$input['jumplist']\n\n";
```

Finder version 2: Pure HTML/JavaScript

In this version, there’s no CGI script and no button. The SELECT widget’s onChange handler does the referral directly. This method is lots faster if JavaScript is available, but won’t work otherwise.

The form:

```
<script language="JavaScript"><!-- // cloak
function gotoUrl(url) { location = url; } // uncloak --> </script>
<form name="jumpform"><select name="jumplist"
onChange="gotoUrl(document.jumpform.jumplist.options[document
.jumpform.jumplist.selectedIndex].value)">
<option value="http://www.byte.com/">BYTE site finder</option>
</select>
```

Finder version 3: Hybrid CGI/HTML/JavaScript

If present, JavaScript dispatches to the given URL. If the browser doesn’t speak JavaScript, the CGI script runs.

The form:

```
<form name="jumpform"
action="/cgi-bin/goto.pl"
onSubmit="gotoUrl(...);return
false;">
...
<input type="submit" value="go">
```

The CGI script:

```
require 'cgi-lib.pl';
&ReadParse(*input);
print "Location:
$input['jumplist']\n\n";
```

on page 99). The advantage of this approach is that it's guaranteed to work for everyone—even those using Microsoft Internet Explorer (MSIE) on the Macintosh or Lynx. The disadvantage is that you saddle the user with an extra round-trip to your server, and the server with an extra bit of work.

The whole point of distributed computing is to use the CPU that's closest to hand, if it can meet the need. Yes, you can refer users back to your server, which can run a program that can send back the address of the next page. But should you? Client intelligence exists so that you can do these things locally.

The figure "Finder version 2: Pure HTML/JavaScript" on page 99 shows the first version of the JavaScript-aware Finder. Notice that there's no go button, only a drop-down listbox. Why no button? I realized that there were two ways to wire JavaScript to the listbox. You can write a handler for the form's `onSubmit` event; it will run when the user clicks on the go button. Or you can write a handler for the listbox's `onChange` event. In that case, you can skip the button entirely and save the user a mouse-click.

The no-button approach was elegant, I thought, but users were quick to point out its flaws. "I have two concerns," wrote Brett Musser. "First, you need an alternate access route for those people who don't run JavaScript; second, people aren't used to pop-up menus causing actions." He was right on both counts. Although my stats indicate that over 90 percent of our audience runs JavaScript-capable browsers, you can't simply write off 10 percent of an audience. Furthermore, as Alan Shutko noted, "You're assuming that we turn on JavaScript." He doesn't, because he's concerned about security (see the text box "Could JavaScript Steal a Cookie?" at right).

The final solution (see the figure "Finder version 3: Hybrid CGI/HTML/JavaScript" on page 99) was a happy compromise. To support the non-JavaScript crowd, the button had to be there. Was it possible to overload the button so the page would give JavaScript first crack at handling it but fall back on CGI if necessary? Yes. You need only migrate the `gotoUrl` function call from the `SELECT` widget's `onChange` handler to the form's `onSubmit` handler. The trick is this: The `onSubmit` handler must return false to preempt the button's CGI script.

Could JavaScript Steal a Cookie?

In my March column on digital IDs, I mentioned in passing—as one reason why client certificates are superior to cookies—that certificates are more secure. I said that was so because a server could inspect a browser's request and grab a cookie that was not one that the server had placed in the browser's cookie file.

This is *wrong*, and I apologize. Here's how the mechanism actually works. Given a cookie file beginning with

```
.infoseek.com InfoSeekUserID ...cookiedata...
cgi.netscape.com NETSCAPE_VERIFY ...cookiedata...
```

the browser will send InfoSeekUserID's data only to addresses matching `.infoseek.com`; that is, only to servers in the domain from which the InfoSeekUserID cookie was sent. Similarly, `NETSCAPE_VERIFY` will go only to `cgi.netscape.com`, the server that created that cookie.

I got this wrong because I thought that, when parsing the client's data, the server ended up with an environment that looks like this:

```
InfoSeekUserID data
NETSCAPE_VERIFY data
```

The server could get at any cookie's data by matching its name, if known. In fact, there's only one cookie-related CGI variable, `HTTP_COOKIE`, whose value is the concatenation of cookie entries that match the server's domain. Unfortunately, since the machine I happened to test on had only cookies I had put there, and no others, I got the wrong impression that the browser sent *all* cookie data, not just that matching the server's domain.

Another reason I got this wrong was that I'd been told by a hacker whose skills I respect that it was trivial to pick off unauthorized cookie data. Maybe so, but it's not as trivial as you might think. Out of curiosity, I tried to see how I could steal unauthorized cookie data. I got as far as the following three steps:

1 I noted that JavaScript can do `file:///` URLs, so you can, for example, do this...

```
document.location = "file:///c:/program files/netscape/
navigator/cookies.txt"
```

...and cause a browser to load the cookie file on a Windows box running Navigator.

2 I remembered from Rex Baldazo's column (<http://www.byte.com/art/9608/sec9/art1.htm>) that you can create a hidden frame. So, step 1 could occur invisibly.

3 I learned that JavaScript can call the `Submit` method on a `Submit-button` object so that a form executes all by itself when it loads.

This was starting to smell like a way to steal local files. But it's not so simple. JavaScript cannot actually build a page itself on the fly and then load that page. Nor can it grab material from the screen or write a local file. I could not find a way to get JavaScript to construct a form that pulls in a local file and then sends it somewhere.

If, on the other hand, such a form were placed on your machine in a known location by some other means, then JavaScript could load and execute it, causing transmission of a local file. Of course, if your disk's been compromised in that way, all bets are off anyway.

I don't think JavaScript is the security disaster some folks say it is. I still think that digital IDs will supplant cookies, but not because cookies are easy to steal. They're not. At least I don't think they are. If someone has convincing proof otherwise, I'd love to see it.

Now everybody's happy. JavaScript users get quick response, and the non-JavaScript folks get the same result a bit more slowly.

Frame Navigation

In last December's column (<http://www.byte.com/art/9612/sec9/art2.htm>), I demonstrated how to use HTML to create a two-pane, frame-based display that's synchronized in both directions. You can see this at work in the Web views of our site's

conferences. Clicking on links in the index pane loads the message pane, as you would expect. Clicking on Next and Prev in the message pane causes the index pane to synchronize to the current message. (This is something that you might not expect, but I think it's nifty.)

In the original solution, my HTML generator created not only a unique frame page per message, but also a corresponding unique frameset page per message. This was wasteful because it created a large

Would You Throw The Baby Out

With The Bath Water?

That's what you'll do if you buy a proprietary server RAID system.

Before you decide on a proprietary server RAID system consider this: The life of your data is much longer than the life cycle of your server. Which means you'll take a bath when you upgrade your server.

A RAID solution from nStor (formerly Conner Storage Systems) is a mission-critical buy. nStor's server-independent RAID systems are unmatched for reliability, ease of use, low life-cycle cost and high availability. In fact, our systems can actually increase read/write performance.

As you'd expect from a company that co-authored the SAF-TE* standard with Intel, nStor systems are compatible with all PCI-based servers and SAF-TE compliant systems. All key components are user serviceable and hot swappable. And our user friendly management software provides RAID management, performance monitoring and failure notification at a glance. Plus, nStor systems are scalable to grow as your network and storage needs grow.

For more information about RAID solutions designed for the life of your data visit our web site at www.nstor.com or call 1-800-724-3511. Because a proprietary solution is no bundle of joy.

	nStor	Proprietary/ In Server RAID Systems
Cluster-Ready	YES	NO
Split-bus Design	YES	NO
Redundant Fans	YES	NO
Redundant Power	YES	NO
High Performance Cooling	YES	NO
SAF-TE Compliant	YES	NO
Ultra/Wide SCSI	YES	NO

Based on information as of 1/31/97.

nStorTM

For The Life Of Your Data

nStor Corporation, Inc
450 Technology Park
Lake Mary, FL 32746
www.nstor.com

800•724•3511



* SCSI Accessed Fault-Tolerant Enclosure.

©1997 nStor Corporation, Inc. All trademarks are of their respective owners. Specifications subject to change without notice.

VARBusiness
Editor's
Choice

Circle 171 on Inquiry Card (RESELLERS: 172).

number of little files, but manageable because it was all automatic.

The problem was that it was always necessary to reload the whole frameset. This created an annoying flicker, but it was otherwise OK, so long as the index page stayed in cache. But the conferences outgrew that method, and the index began to tediously reload on every Next or Prev action.

The answer? JavaScript to the rescue, as one reader wisely suggested. I stuck with my original solution as long as I did because it was 100 percent pure HTML, and thus browser-independent. But that became counterproductive. I decided to tweak the HTML generator to emit the JavaScript that's needed to reposition the index when you click on Next or Prev from a message page in frame view.

Here's how the old Prev link worked:

```
<a href="fj001.html"
  target="_top">[Prev]</a>
```

If you clicked on this link from message

2, the frameset for message 1 would replace the entire contents of the browser's window. Here is that frameset:

```
<frameset cols="35%,*">
<frame src="fthreads.html#001"
  name="indexpane">
<frame src="fmsg0001.html"
  name="docpane">
```

It means, "In the index pane, load (hopefully from cache) the index page and then set message 1's header to top-of-frame. Load message 1 itself into the document pane."

Here's the new Prev link:

```
<a href="fmsg001.html"
  onClick="parent.indexpane
  .location='fthreads.html
  #001'">[Prev]</a>
```

It means, "Load message 1 into the current (document) pane and tell the other pane to set message 1's header to top-of-frame."

This way is subtly different. Now there is only one document being fetched and loaded—the new message. The frameset page remains, so it's possible to reposition it without causing any disruption.

Unlike the Finder, this new feature is not transparently available to non-JavaScript browsers. Those users just won't see any adjustment of the index pane when they move forward or backward using the document-pane controls. Since many people probably wouldn't expect that behavior anyway, I lazily argue that it's OK to not support it in the non-JavaScript case.

Data Validation

In our January cover story, senior editor Tom R. Halfhill discussed OscarCalc BallotMaker, a Java applet that he wrote to collect entries for his yearly Oscar-awards contest. When Tom asked me to host the applet on The BYTE Site, I asked, "Why is this a Java applet?" The applet presents forms, validates them, and stores data for later analysis.

HTML/JavaScript offers a simpler, faster way to get the same job done. Tom wrote the applet primarily to learn about Java-based GUI programming, and it was useful in that regard. But after I hosted the applet on our site, I decided to compare the Java solution to an equivalent HTML/JavaScript solution.

I had always relied on CGI for validation, never JavaScript. The JavaScript code to validate the HTML/JavaScript BallotMaker is quite simple because the bulk of the validation can be accomplished by iterating through the elements array in

which JavaScript enumerates the form's 24 SELECT widgets.

What should have taken a few minutes, however, stretched to over an hour. Why? A Navigator 3.0 bug. On my first attempt, I wired the `validate()` function to the form's `onSubmit` event without passing any arguments. Inside the function, I referred to the form's elements using fully qualified names (e.g., `document.oscarform.elements[0].options.selectedIndex`). This should have worked—and, in fact, it does work in MSIE—but it confused Navigator horribly. What finally did work was to pass a reference to the form as an argument to the `validate()` function.

Squirrely behavior like this prevents me from recommending JavaScript wholeheartedly. Nonetheless, when JavaScript is an appropriate solution, it makes sense to use it.

The HTML/JavaScript version of BallotMaker is far simpler than the applet version. There's an irreducible minimum amount of information required for BallotMaker (or any form-based application). That information is the form itself. Since BallotMaker's job is merely to display the form and transmit its results, the optimal solution adds as little coding as possible to what's required to create the form itself. The BallotMaker applet's HTML wrapper uses a long list of `<param>` statements to define the form widgets that the applet renders. These add up to nearly the complexity of the HTML/JavaScript form.

Then there's the applet itself—a chunk of Java code to render the widgets and send their output. In the HTML/JavaScript case, once you've enumerated everything in the form, you're done: You've got the data-collecting and data-transmitting widgets. No need for a separate program to do that.

The public Web applications that I rely on to do my daily work, as well as the ones I create, expect no client-side intelligence. Java can deliver a lot of local smarts, but today you and your users pay a price: slow development and heavy resource drain. JavaScript creates an important middle ground. It delivers enough local smarts to solve certain important problems—namely navigation and form validation—yet plays comfortably to the majority of the installed base. **B**

Jon Udell is BYTE's executive editor for new media. You can reach him by sending e-mail to jon_u@dev5.byte.com.

TOOLWATCH

WebRecord

\$29.95

Canon

<http://www.ccsi.canon.com/>

A terrific solution to the problem of printing Web pages. WebRecord reduces pages to fit two-up or four-up, superscripts the links, and appends an index that documents the addresses behind the links.

BOOKNOTE

Client/Server Programming with Java and CORBA

\$44.95

by Bob Orfali and Dan Harkey

Wiley Computer Publishing

<http://www.wiley.com/compbooks/>



When the new Netscape clients and servers hit the streets, there will be a stampede for information about how to use the embedded Java ORB. Here's the tutorial you'll want. It's an authoritative discussion of Java-based CORBA programming vis-à-vis sockets, CGI, RMI, and ActiveX/DCOM, plus lots of sample code.

JavaTalk



Jet-Assisted Java

Optima++ developers will feel at home in Powersoft's PowerJ for Java.

The notion of an integrated development environment (IDE) as a host for multiple guest languages is not new. Both Microsoft and Metrowerks have leveraged off IDE reuse. Microsoft's Developer Studio will accept C/C++, FORTRAN, and Java. Metrowerks' CodeWarrior accommodates C/C++, Pascal, and Java. PowerJ, Powersoft's new Java IDE, doesn't yet let you build in both Java and C++. But it leverages technology from the company's Optima++ and provides a hint of a future Java/C++ IDE.

PowerJ wears an Optima++ coat with Java inside. In case you're not familiar with Optima++ (see "Client/Server C++: Write Fast, Run Fast," March BYTE), it's a C++ client/server IDE that is Powersoft's answer to the likes of Blue Sky's Visual SQL, Microsoft's VC++ EE, and Borland's C++ Builder. For now, PowerJ is Powersoft's answer to Java-centric IDEs such as Microsoft's J++, Symantec's Visual Cafe Pro, and Borland's soon-to-be-released Visual JBuilder. But a future PowerJ may add C++ as well.

Optima++ Outside, Java Inside

On the surface, PowerJ looks and works much like Optima++. Its application construction uses the ubiquitous "form with tool palette" paradigm. The prerelease version of PowerJ I tested had about two dozen components on the tool palette. I suspect there will be more by the time Powersoft releases PowerJ.

PowerJ includes the reference-card programmer-assistance mechanism well known to Optima++ developers. When you drag a component from the form and drop it into the source code window, the reference card opens, positioned to the

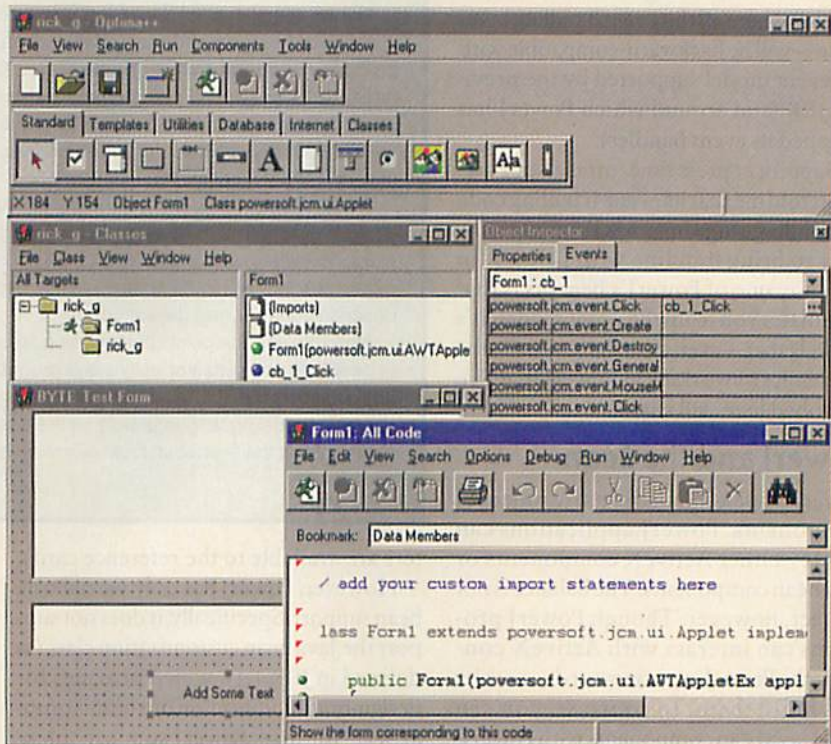

PowerJ is the spitting image of Optima++. Notice that—in this prerelease version—the IDE still thinks it's Optima++.

list of event-handling methods that the selected object can accept. If you choose to call a method, the parameter wizard guides you through entering that method's required parameters. The parameter wizard is a kind of "active lint." It verifies not only that you have filled in all the requisite parameters, but that you've used parameters of the proper type.

PowerJ manages events for visual components in a manner that's almost an inverse of the technique that the new JDK 1.1 supports. For example, in PowerJ, when you place a button on the form, you identify which events that button will

handle (e.g., click) through the button's property inspector window.

Once you've named a handler for the event, PowerJ will pour an empty skeleton for that handler into your source code. Therefore, if I had named the click handler `btn1_click`, PowerJ would write an empty `btn1_click` method into the source. I would then populate that method with the code that I would want executed whenever I clicked on that button. Typically, the code would modify data members of other objects in the form: Clear a text box, for instance.

However, JDK 1.1 uses a "delegation"

event model, wherein events propagate from source objects to listener objects. To recast the above description in the delegation model, the button would become a source object and the text box would become a listener object. The text box would register itself with the button, informing the button that: "I want you to call this method of mine whenever you're clicked on." The code for clearing the text box, rather than appearing in the `btn1_click` method, would be written into the listbox's listener method.

This dissimilarity is ungainly but not disastrous. Even version 1.1 of the JDK's Abstract Windowing Toolkit (AWT)—which is where all this event handling takes place—will be backward-compatible with the event model supported by the previous JDK (and around which PowerJ has wrapped its event handler).

Happily, at press time, officials at Powersoft told me that its event-handling code was undergoing some rewriting, specifically to bring it in line with JDK 1.1. In any case, one of PowerJ's benefits is that it insulates you from the event model. It's unlikely that—even after the rewrite—the mechanics of working in PowerJ that I've described here will change.

PowerJ and the Bean

PowerJ is open-minded in its treatment of components. PowerJ applications can employ either ActiveX components or Java bean components. The balance is not perfect, however. Though PowerJ programs can interact with ActiveX controls, the PowerJ environment does not let you build them. In contrast, you can build Java bean components with PowerJ.

Building a Java bean with PowerJ is straightforward, as is incorporating beans into your IDE. PowerJ's documentation guides you through the necessary methods and properties you must incorporate into your bean. Once your bean is built, programmers can add it to their palette of components, at which time they can treat the bean the same as PowerJ's supplied components (i.e., the bean's object inspector provides access to the bean's properties, and its methods and param-

WHERE TO FIND

Sybase, Inc. (division of Powersoft)
Waterloo, Ontario, Canada
519-886-3700
fax: 519-747-4971
<http://www.powersoft.com>

Visual Java Models

As Java continues to mature, all sorts of side projects are evolving around the language, including a standard for visually modeling Java programs. This is the idea behind the JG visual-modeling language, which is the brainchild of Kari Kaitanen of the Technical Research Centre of Finland, a government-sponsored research organization that investigates everything from industrial to information sciences.

JG is still in the birthing stage. Kaitanen maintains a Web site that includes a good description of JG, several sample JG diagrams applied to example programs, and a questionnaire. Kaitanen is (as of this writing) still soliciting feedback on the JG notation, though he told me he doubted the design would change much from what was on the site in early March. (You can find the JG Web site at <http://www.vtt.fi/cic/java/java-g/>.)

The JG visual-modeling language is a database description language (DDL) for Java programs. Because it is a DDL, JG is geared toward producing visual descriptions of Java data components: classes, class relationships, objects, and data structures.

The JG specification includes standardized notations for interfaces, classes, objects, instance data, object and class relationships, and the other data-centric entities in a Java program. Note that the emphasis is on Java. JG is not a general-purpose DDL. (JG is based on Express-G, a general-purpose modeling language defined by the ISO.) It was its designer's intent that JG have such a close affinity with the Java language that you cannot model anything in JG that you cannot implement in Java. Conversely, you cannot write any Java code that you cannot model in JG.

Because JG models only data, it provides only a kind of static snapshot of one aspect of a Java program. That is, though you can use JG to specify the methods within a particular class, it provides no syntax for describing the behavior of those methods. This limitation isn't a character flaw within JG. Rather, it's the result of JG's being a DDL. JG is not designed to describe behavior, only data structure.

Nevertheless, this points out a missing adjunct to JG that program designers would need to be able to completely specify a Java program. Indeed, Kaitanen is already thinking about adding some type of dynamic model to accompany JG. He hopes to soon begin work on a dynamic-modeling language built on the best ideas derived from existing modeling techniques. What the final result looks like remains to be seen. I shall be watching the JG Web site closely.

ters are available to the reference card).

However, PowerJ has only partial true bean support. Specifically, it does not support the Java bean customization class (as defined in JDK 1.1), which provides for design-time modification of a bean's properties. Nor does PowerJ support "pickling" a Java bean, which means adding persistent storage of a specifically configured bean for later use. (Pickling is dependent on the customization class. Without the latter, you cannot have the former.)

None of this means that you cannot modify PowerJ beans at design time, nor pass them from one PowerJ project to another. However, PowerJ beans may not be fully compatible with JDK 1.1 beans. (I say "may" because the 1.1 specification is still in beta testing as I write this.) I was told that the PowerJ engineers are considering support of customization classes and pickling, so they may be in PowerJ now.

On the Launchpad

Powersoft expects to ship PowerJ in this second quarter, and it will be available on

Windows 95 or NT 4.0. Additionally, the release version will provide client/server development tools not yet in the version I saw, including `jdbcConnect`—which provides a "thin-client" Java Database Connectivity (JDBC) API—and `NetImage Dynamo`—a server-side product that can accept SQL queries passed in from a Web server, process them against any ODBC database, and return an HTML-formatted query result.

PowerJ is an admirable Java IDE. Anyone familiar with `Optima++` will slide easily into the PowerJ seat. Furthermore, PowerJ and `Optima++` share identical IDEs. The company says that it may integrate the two products into one environment. If this happens, you could use the same environment to build either C++ or Java code. ■

Rick Grehan is an editor at Computer Design magazine in Nashua, New Hampshire. He writes BYTE's Javataalk column and until recently was a BYTE senior technical editor. You can contact him at editors@bix.com.

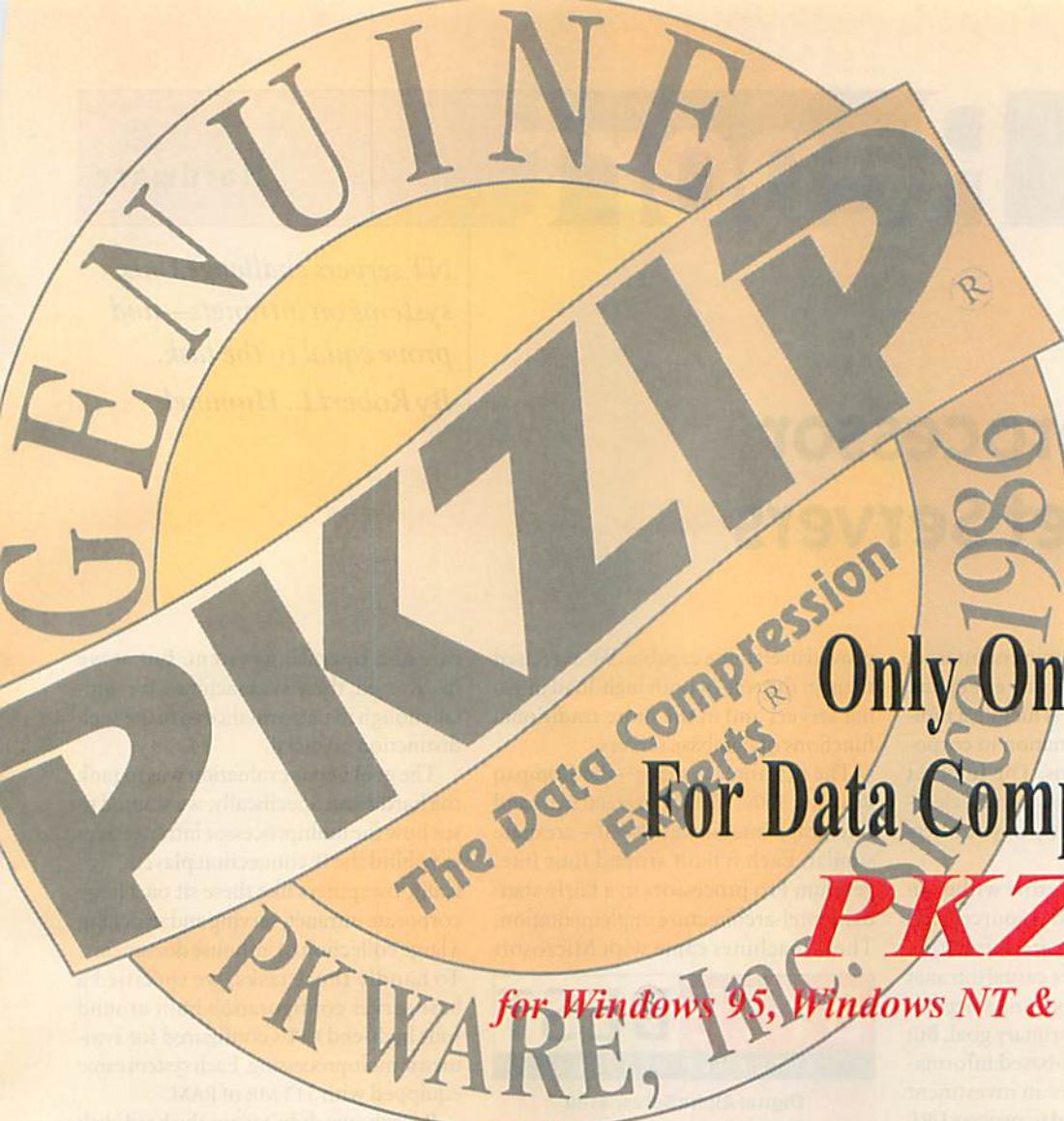

There Is
Only One Choice
For Data Compression.

PKZIP[®]

for Windows 95, Windows NT & Windows 3.1x

The growth of the Internet and the increased use of World Wide Web browsers are creating a greater need to compress and uncompress data files. Saving disk space and saving on-line phone charges are big benefits of compressing data files with PKZIP[®] for Windows. PKZIP for Windows compresses files an average of 50-70% with many large text and database files compressing well over 90%. PKZIP's simple point-and-click interface lets you easily compress one file or all files on an entire hard drive, and store them in the .ZIP file. PKWARE provides the best and fastest data compression technology on the market. Try it and see!

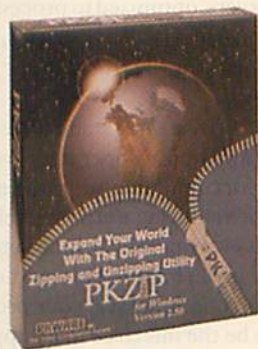

PKZIP 2.50 for Windows allows you to easily open .ZIP files including those created with PKZIP 2.04g for DOS. PKZIP 2.50 for Windows includes both 16-bit and 32-bit versions. PKZIP is also available separately as native 32-bit versions for the PowerPC and Digital's Alpha processors.

PKZIP is also available for DOS, Open VMS Alpha/VAX and OS/2 in addition to a variety of developer toolkits and utilities to help you save space.

Compare and see the advantages of PKZIP!

Features	PKZIP for Windows	WinZip 6.1	MicroHelp ZIP
Create spanned Windows self-extracting .EXE files	Yes	No	No
Add files from multiple directories	Yes	No	No
Open multiple .ZIP files	Yes	No	No
Fix a corrupt .ZIP file	Yes	No	No
Authenticity Verification recognition	Yes	No	No

Circle 145 on Inquiry Card.

PKWARE[®] INC.
The Data Compression Experts[®]

To order call 414-354-8699
<http://www.pkware.com>
info@pkware.com



1992-1996 PC World World Class Award
1996 Government Computer News
Best New Product Award at FOSE Finalist
1995 Computer Currents Readers Choice Award
1993 Shareware Industry Award
1992 Premiere Computing Magazine Award
1992 Dvorak/Zoom Award

Multiprocessor Intranet Servers

NT servers challenge Unix systems on intranets—and prove equal to the task.

By Robert L. Hummel

The mainstreaming of Internet technology into everyday applications is fueling a radical transformation in corporate information systems. The Internet has given birth to intranets, which clearly will figure prominently in your network's future.

As intranets begin to grow within an enterprise, they demand resources that can strain existing network infrastructures. True, you can splice casual intranet service onto most any existing system if performance isn't your primary goal. But proper support for Web-based information technology requires an investment in new servers, optimized to process URL requests, deliver HTTP documents, serve FTP and mail, and perform other Web-related tasks.

Browsers are nearly standard equipment for any serious operating system. Whether for configuration, intranet navigation, or venturing onto the Web, the browser is evolving into an indispensable tool. And if you believe even part of the fanfare surrounding Java, your browser will soon be the interface to all applications. So what exactly does your network need to satisfy all this browsing?

Makers of high-end servers are racing to provide part of the answer. For this Lab Report, we decided to sample and evaluate symmetric multiprocessor (SMP) systems and determine how suitable they are to the emerging role of intranet servers.

The six systems we tested are from manufacturers that already have solid reputations in the server market: Compaq, Digital, Hewlett-Packard, Intergraph, Sun, and Silicon Graphics. During our evaluation, each of these systems

proved itself quite capable. We exercised them in the role of both high-load intranet servers and in the more traditional functions of database servers.

The first three systems—the Compaq ProLiant 5000, HPLX Pro 6/200 SMP, and Intergraph InterServe MP-660—are quite similar. Each is built around four Intel Pentium Pro processors in a fairly standard Intel-architecture implementation. These machines came with Microsoft

Windows NT Server 4.0 installed. But as we discovered, these six machines are similar enough in performance to make such distinction artificial.

The goal of our evaluation was to rank the hardware: Specifically, we wanted to see how the multiprocessor intranet server behind the IP connection played. Typically, computers like these sit on a large corporate intranet, serving and searching a large collection of in-house documents. To handle those tasks, we specified a base server configuration built around four high-end CPUs configured for symmetric multiprocessing. Each system came equipped with 512 MB of RAM.

Because we didn't want the hard-disk subsystem to become an artificial bottleneck and bias the test results, we requested that each system come with at least 10 hard drives holding 2 to 4 GB each. We specified that they be configured as a five-drive striped data set and mirrored—an unexceptional setup for a high-reliability server.

The unfettered flow of network traffic is obviously a key part of any intranet system. To ensure that we had more than adequate bandwidth to carry our Web activity, we specified that each machine be equipped with two 100Base-TX Ethernet ports. Clients were split evenly between the two backbones during our testing.

Beyond these minimum and necessary criteria, we allowed each manufacturer leeway to configure the system as it felt an intranet server should be equipped. This led to much customization and an interesting variety of elective equipment, as described in the features table on page 114.

Among the optional equipment that

BYTE BEST INTRANET SERVERS

Digital AlphaServer 4100

is the fastest Unix server as well as the best overall, turning in the top performance in both Web and database benchmarks.

Compaq ProLiant 5000 and HPLX Pro 6/200 SMP

tie for honors in the Wintel arena, both besting the Intergraph InterServe MP-660 by a hair in the Web benchmark.

Windows NT Server 4.0 installed.

The other three systems provide a challenging mix of RISC chips and different versions of Unix. The Digital AlphaServer 4100 runs OS/F, powered by four Alpha processors. The Sun Netra i 4000 server is equipped with four UltraSPARC CPUs and runs Sun's Solaris OS. Irix is the Unix of choice for SGI's quad MIPS 10000-based Origin 200 system.

Heavy Hardware

At first it seemed natural to segregate these half-dozen servers into two categories based on their processor architec-

CPU

Symmetric multiprocessing means there's plenty of power to rapidly service a huge number of Web requests and associated tasks. Packing in four CPUs leaves enough capacity to handle mail and other network tasks, even on busy systems.

DAUGHTERCARDS

Putting processors and memory on removable cards makes sense. By stocking populated spares, you can diagnose and repair failures by simple substitution. The flexible configuration means you can buy less server now and add processors or memory as needed.

FRONT PANEL

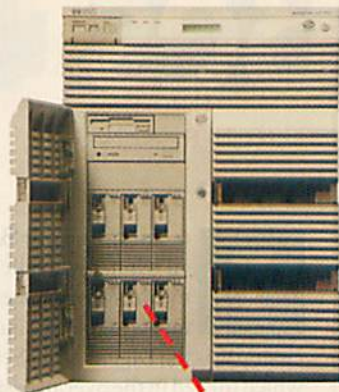

DRIVE SUBSYSTEM

Large, fast hard drives provide the storage required for HTML documents, mail, databases, and other server-based information. To protect critical data, the drives are both striped and mirrored. Hot-swappable drives can be replaced in the disk array without taking the server off-line.

BACK PANEL

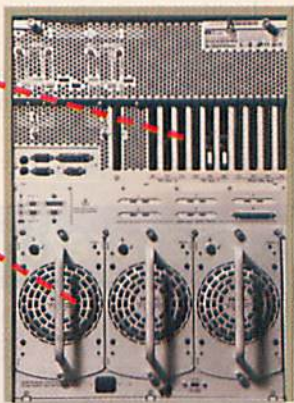

HIGH-CAPACITY BACKBONES

Twin 100-Mbps network ports ensure that a high volume of Web requests can be accommodated.

RELIABLE POWER

With redundant power supplies, failure of one supply cannot affect operation. A smart server will detect the failure and notify the operator. If the supplies are hot-swappable, you can replace them without ever turning off the server.

distinguished some systems were hot-swappable redundant power supplies, a built-in UPS, and a fiber-optic link. Physical form factors also varied widely, from a 6-foot-tall rack-mount system to a double-wide floor model to linked pairs of aerodynamic indigo towers.

As a direct result of this variation, prices for these servers ranged widely. The features table enumerates the details on each configuration; you'll have to decide if the extras justify their cost.

We didn't test systems from ALR, HP (PA-RISC), IBM (RS/6000), or NetFrame because units weren't available in time or because new models were close to introduction. Polywell supplied a system, but we were unable to get it running in time.

More Than Speed

Speed is an easily understandable metric, and it's natural to want the fastest perfor-

mance possible. These quad SMP servers are, by definition, destined for heavy-traffic environments. Speed will obviously figure heavily in your decision. We found an 89 percent difference on the Web benchmark between the fastest and slowest members of our testing group. On the database test the spread was about the same, with the slowest system taking about 86 percent longer to complete the job than the fastest system.

In the real world, raw performance is weighed against costs. Bang for the buck in a pure HTML environment means serving the largest number of URL requests for the least amount of money in the shortest period of time.

A final, but by no means trivial, consideration is that of architecture and OS. Despite the generally heterogeneous nature of a typical network infrastructure, systems are not necessarily interchange-

able on a practical basis. To install and manage your server, you'll need one or more experts who are familiar with the OS and architecture you choose. Developing or acquiring this expertise is often expensive.

Unless your business is a dedicated Unix shop, an NT-based server may offer a cost-effective solution for intranet serving applications. Despite its shortcomings in many areas, the general familiarity of NT Server, its growing role as a part of heterogeneous networks, and its more limited configuration options make it worth considering as a solution in this role.

Contributors

Andrew Froning, managing editor/NSTL
Dorothy Hudson, project manager/NSTL
Steve Platt, director of electronic publications/NSTL
Robert L. Hummel, freelance writer/BYTE

Best Overall

INTRANET SERVERS

To determine our Best Overall winner, we relied primarily on performance as a selection criteria. The indisputable champ was the Digital AlphaServer 4100, which turned in the overall best results in both tests—but only by a nose.

In the Web test, for example, we measured how fast the servers could satisfy a collection of URL requests. Under our heaviest load (5600 URL requests), the AlphaServer, LX Pro, and ProLiant servers came in first, second, and third, respectively, representing a spread of only 1.5 seconds. This difference amounts to less than 5 percent of the overall execution—an amount that we consider to be a statistically insignificant variation. Clearly, any of these systems will provide excellent performance.

Of the remaining systems, the Inter-

Serve MP-660 claimed fourth place, taking about 5.5 seconds longer than the ProLiant to complete the 5600-URL test. The Sun Netra and the SGI Origin required nearly twice the time of the other servers, trailing the leader by 26.8 and 30.3 seconds, respectively.

The elapsed time required to complete the Web test is a valid measurement. But equally interesting is how well the server accommodates a rising level of URL requests. All the servers we tested responded similarly to increasing loads. For each 700 additional URL requests, for example, the time to complete increased on average by 3 to 4 seconds.

The AlphaServer again proved to be the performance leader in the database test, besting its nearest competitors by 25 percent in both single and queued query conditions. Second place was split among

the NT/Intel-based servers: the LX Pro, the ProLiant, and the InterServe MP-660. Not unexpectedly, all three turned in nearly identical times in the database test under all loads. The Netra and Origin 200 posted the slowest times when asked to perform four or more database queries. To process 12 queries, the Origin 200 required over 367 seconds—86 percent longer than the AlphaServer and 40 percent longer than the Wintel systems.

The database test measures both computation speed and, indirectly, the overhead associated with each system's SMP implementation. With four CPUs available, we expected that the time to process from one to four requests would be fairly close, with all tasks able to run simultaneously. Generally, this was true. However, the Origin 200 was the exception, with times increasing from a speedy 69

Interpreting Performance

We measured the performance of these servers by sending them a number of tasks and timing how long they took to complete the exercise. Between tasks, we rebooted the servers, thus the time for the server to come up to speed on the tasks, filling caches and so on, figures heavily in the scores.

Under normal conditions, servers aren't usually run in such a one-shot mode of operation. Once they're up, they stay up and running. The measure of their performance indicated here, therefore, must be tempered by how they react to increasing work loads. To more effectively cast the results in this light, we've transformed the testing results from time to complete to time per task.

In the database test, for example, we've divided the total execution time by the number of queries. As the graph shows, when the servers are fielding more than four queries, the time required to process each additional query is essentially a constant low value.

A similar situation occurs when the average time to serve 100 URL requests is derived from the Web test data. As the number of URLs served increases, the start-up overhead of the test becomes less significant. The response to additional requests again becomes a proportionate increase in time.

Both Sun and SGI were at a loss to explain the extra 20 seconds or so that their servers took to handle each Web test compared to the other machines in the review. If you don't count this "start-up" time, the servers responded similarly to increasing load. In this case the SGI required only 3 seconds to handle each additional 700 URLs—the least time of any machine in this review. For the same increase in load, the Sun required the longest additional working time: 4.17 seconds.

The bottom line is that these servers like to work hard. The more you load them up—until you hit a bandwidth limit somewhere else in the system—the more efficiently you use them.

Time to Serve 100 URLs

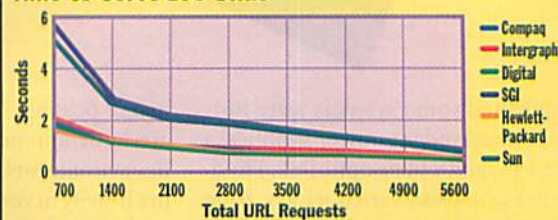

Once a server begins to deliver a heavy load, its performance suffers little from start-up overhead.

Single-Query Execution Time

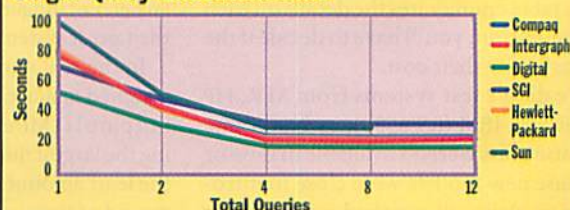

Note: The Sun did not complete the test when 12 queries were submitted due to an apparent time-out in Netscape LiveWire that neither Sun nor Netscape could identify.

When all four processors are kept busy, the time to process additional queries is relatively constant.

LAB RESULTS

I N T R A N E T S E R V E R S



BEST UNIX/RISC and BEST OVERALL

Digital AlphaServer 4100

The AlphaServer is the best of the bunch. It outperforms the other systems consistently, although not by a great margin. Among Unix boxes, it is the clear winner, but it does get some stiff competition from the

Wintel side. Compared to the Wintel servers, the AlphaServer is a questionable call on a cost-benefit basis. It delivers only a slight throughput advantage at nearly triple the price of the least-expensive Wintel box.

WEIGHTING

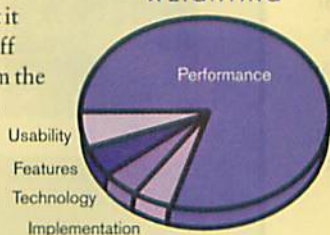

BEST NT/INTEL

Compaq ProLiant 5000 and HP LX Pro 6/200 SMP

The ProLiant and LX Pro turned in results that were practically identical in both the Web and database tests, edging the Intergraph InterServe MP-660 out of a three-way tie in the Web test. The Compaq and HP machines are serious and cost-effective competition for the AlphaServer 4100.

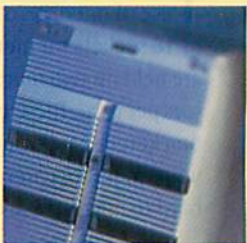

	PRICE	TECHNOLOGY	IMPLEMENTATION	PERFORMANCE	FEATURES	USABILITY	OVERALL RATING
Digital AlphaServer 4100	\$113,201	★★★★	★★★★	★★★★★	★★★★	★★★★	★★★★★
HP LX Pro 6/200 SMP	\$49,300	★★★★	★★★★	★★★★★	★★★★	★★★★	★★★★★
Compaq ProLiant 5000	\$41,724	★★★★	★★★★	★★★★★	★★★★	★★★★	★★★★★
Intergraph InterServe MP-660	\$70,500 *	★★★★	★★★★	★★★★	★★★★	★★★★	★★★★
SGI Origin 200	\$83,310	★★★★	★★★★	★★★	★★★★	★★★★	★★★★
Sun Netra i 4000	\$143,595	★★★★	★★★★	★★★	★★★★	★★★★	★★★★

★★★★★ Outstanding ★★★★ Very Good ★★★ Good ★★ Fair ★ Poor * with monitor

seconds for a single task—second only to the AlphaServer's 51 seconds—to the slowest response of 123 seconds for four tasks.

As the number of tasks was increased to eight and 12, the time required to complete approximately doubled and tripled for each system, respectively. Under heavy loads, both the MP-660 and the Netra i 4000 dropped behind the rest of the pack. A time-out in the Netscape LiveWire program expired before the Sun system could complete processing 12 queries, so we were unable to record a finish time.

NT Comes of Age

Windows NT has suffered from a second-class image when compared to Unix servers. And traditionally, differences in OS and server software have made it difficult to compare the two. But using Netscape Enterprise Server as a common test platform allowed us to minimize the distinction and concentrate on the effect of the processor architecture and the OS on overall system performance.

When we pitted these machines head to head, we were somewhat pleasantly surprised to find that the NT/Pentium Pro

combination was potent competition for the Unix systems. After years of playing the bridesmaid to RISC/Unix, Wintel boxes are showing that they can hold their own in the intranet server field.

The three Wintel servers we tested in this Lab Report are all powerful, sporting quad processors and wide network bandwidth. Each is quite capable of running your intranet Web service with plenty of muscle left over for mail and other background tasks. And the combination of processor power, plenty of RAM, and huge disk arrays equips them to speed through large database tasks with capacity in reserve.

Other Considerations

With performance between the systems comparable, price will take on a more significant role in any purchase decision. But there are other factors, both subjective and objective, that you should take into account when selecting one server over another.

Before adding a Unix server to a predominantly Windows NT network, for example, you'll have to weigh how much expertise your company has with that par-

ticular brand of Unix, RISC architecture, and system vendor. Acquiring operational expertise can be an expensive proposition, especially when you consider the investment you'll have to make in setting up, tuning, and maintaining the system. You may also have to spring for a new suite of development tools and applications.

On the other hand, even dedicated Unix shops should consider the less-expensive Wintel servers as alternatives to new Unix servers. Chances are good that some form of Windows already has a significant presence on your network in at least a client role. In that case, making the transition to NT Server isn't such a big leap.

Reliability is also something that's difficult to benchmark. But how valuable is a really fast server that doesn't stay up when you need it? Characteristics that contribute to reliability include the ability to swap failed components, including power supplies and hard disks, without bringing the system down. And even if you can't swap things like CPU, RAM, and network cards, being able to go inside the box and easily replace a bad component is important, because you know you'll have to do it someday.

Details

Bar the Door

The Compaq ProLiant 5000 makes extensive use of daughtercards. Two cards hold a total of 16 sockets for memory expansion. The CPUs are held on two more cards, packed two processors per card. These cards are locked in under a bracketed see-through plastic hold-down. Plan your upgrades carefully, as you'll have to work hard to get at these cards.

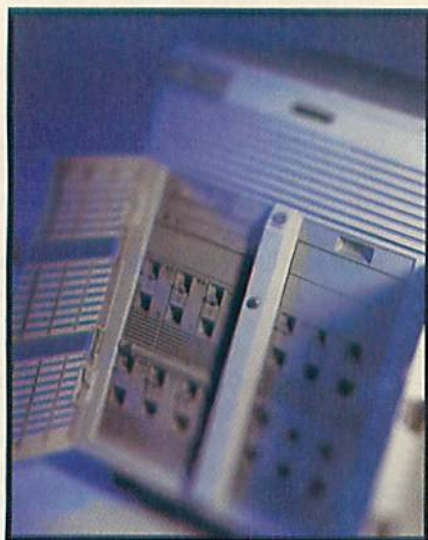
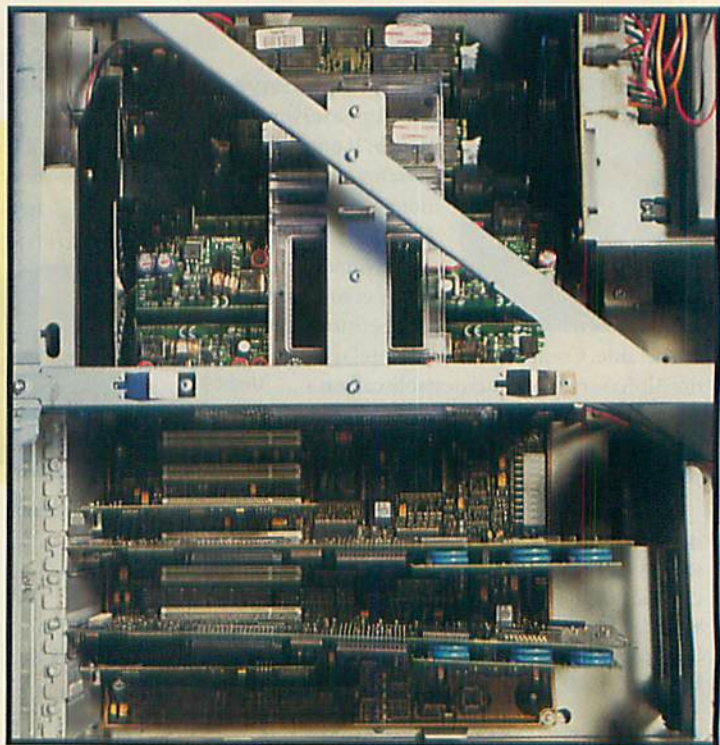

Rugged Good Looks

The interior of the HP LX Pro will look familiar to anyone who's ever peeked into a desktop PC. But the construction of the LX Pro belies HP's heritage of commercial test equipment. The machine is ruggedly built and uses modular technology where appropriate, yet it provides easy access to components.

The HP also makes use of dual-CPU daughtercards. A third card holds 16 memory sockets, all of which were populated in our review unit. A dedicated fan blows air in the general direction of this expansion cage.

Plug and Play

The Sun Netra i 4000 may be the ultimate in modular design. If you're used to the open nature of Intel-based systems and enjoy poking around inside your server, put away your screwdriver. Be warned that the Sun should be stamped "No user-serviceable parts inside."

Other than perhaps adding memory, the Sun's construction clearly discourages tinkering. On the other hand, if you own enough Netra systems, you can stock a variety of spares for each of the critical modules. Potential server downtime is thus reduced to the time it takes to unlock, swap, and lock.



For Total Network Reliability

Set Your Sites on the **iNS** 200 Integrrix Network Server

ULTRASPARC
DRIVEN

iNS200 Server Applications: High Availability, Internet/Intranet, NFS, Web, News, Telecom, Departmental and Multimedia Server

Superior reliability means *hot-swappable*

- Dual motherboards...64-Bit Ultra computing
- Disk modules...up to 96 GB
- Redundant power supplies
- Fan modules
- Remote Access Diagnostic module, DM100, displays critical system status to maximize up time
- 3 expansion trays with 19 SBus slots support your growing network requirements

That's **reliability.**

The Network is Watching

Network reliability is your main focus. You need a server that won't let you down. The Integrrix iNS200 increases your network reliability by increasing your **uptime**. It integrates easily into your existing network environment to keep your enterprise up and running. Today's enterprise demands stable performance, the iNS200 meets those demands head on with options to fit your networking needs.

Take aim at the scaleable, reliable and affordable iNS200. Build your network with Integrrix, the leader in expansion solutions.

Be on-line with the future. Plug in Integrrix for networking solutions that work. <http://www.integrrix.com>.

Corporate Headquarters
2001 Corporate Center Drive
Newbury Park, California 91320 USA
Tel: 800-300-8288 / 805-376-1000
Fax: 805-376-1001
Email: sales@integrrix.com
<http://www.integrrix.com>



integrrix

Asia

Beijing, P.R.China
Tel: 8610-6253-5305
Fax: 8610-6253-5306

Seoul, Korea
Tel: 822-515-5303
Fax: 822-515-5302

Circle 137 on Inquiry Card.

Visit www.fortres.com for additional information.

GREAT FOR
MEASURING
KIOSK AND
PUBLIC ACCESS
TERMINAL USAGE!

Find Time with Historian

Record and Audit the Use of your Computer

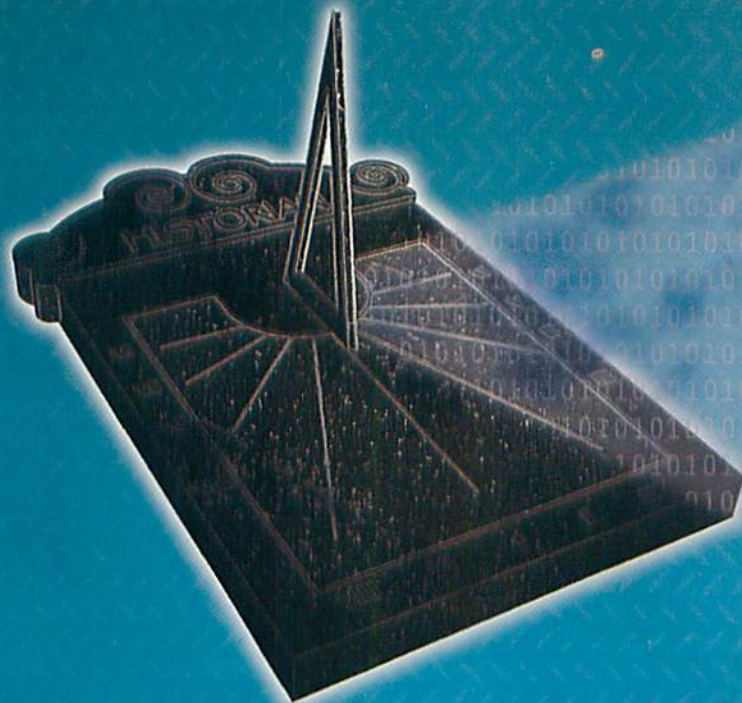

Record and Audit Computer Usage:

- Records all file and user activity.
- Provides audit trail of application and file use.
- Summarize file usage by application, user or time.



Track Use of the Internet:

- Provides audit trail of web page access by user and time.
- Records every web page ever accessed.
- Tracks time spent online.



Improve Ergonomics in Your Office:

- Reports active and idle time by user.
- Can suggest user take a break after duration of continuous activity.
- Can force user to take a break after duration of continuous activity.

Copyright © 1997 Fortres Grand Corporation. Prices and specifications subject to change. Academic price available. Satisfaction Guaranteed: If you are not satisfied, return Fortres 101 within 30 days for a full refund.

PURCHASE HISTORIAN FOR \$39 PER COMPUTER • REQUIRES WINDOWS 95.

FORTRES GRAND CORPORATION

P.O. Box 888 PLYMOUTH, IN 46563
V: 800.331.0372 F: 800.882.4381



HISTORIAN
Record and Audit the Use of your Computer

Test Specs

We tested using two different patterns of Web and processing activities. A combination HTTP/FTP test determined what to expect in a Web-oriented intranet capacity. We used a second test, consisting of large database queries, to examine each server's ability to perform large-scale data management and manipulation.

Servers must have clients, so we built a test bed of eight dual-Pentium Pro (200-MHz) systems. Each client was equipped with 64 MB of RAM, a 3-GB hard disk, a 100-Mbps Ethernet interface, and NT 4.0. The clients were divided into two groups, four systems connected to each of the server's 100-Mbps backbones.

Three systems ran standard NT Server, while three ran different versions of Unix (Irix, Solaris, and OS/F). To level the playing field, we employed Netscape Enterprise Server 2.01 as the core Web software. FTP server software was the exception; the standard OS release was used. Netscape LiveWire Pro, which includes the Informix database system, sat on top of Enterprise Server. Netscape Mail Server handled all mail service.

Installation defaults were left largely unchanged. We made minor adjustments to tune the system for database or Web service activities as appropriate. We configured Informix shared memory to provide a reasonable balance of allocation of primary memory between Informix and other OS-related activities. Likewise, we modified processor and thread limits for each of the two test scenarios.

In the first scenario, we examined server performance under a Web load. Each of the eight clients executed from one to eight concurrent tasks. Each task in turn requested a series of URLs (95 percent HTTP, 5 percent FTP) from the server. The requests were made into FTP and HTTP trees encompassing several thousand files that filled over 200 MB of disk space. The entire tree was cached in system memory—a situation not uncommon in large server installations.

The Web test determined the server's ability to create and break network links, search cached file data, and transport information from memory to the network interfaces. We use standard "keep-

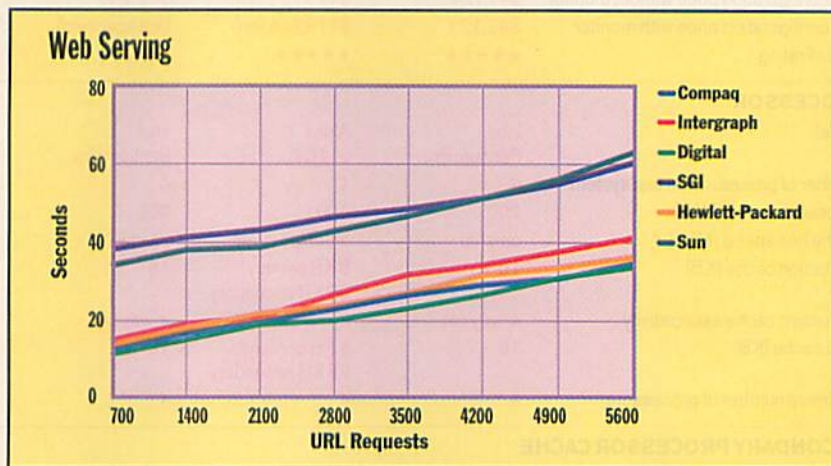

The time required to serve the URL requests increased linearly as more load was added to the system.

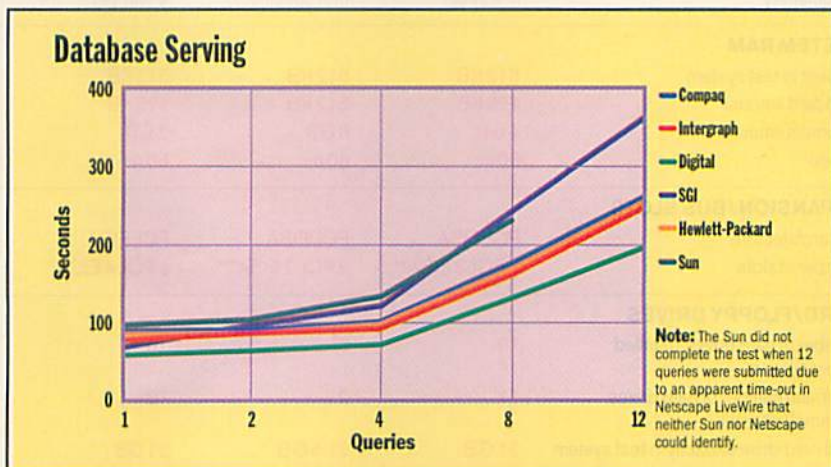

Service is speedy when the systems are running up to four queries. Beyond that, time increases proportionally.

alives" to simulate realistic browser interaction patterns. During all tests, a moderate, nonmetered mail processing load was placed on the server. This load represents common background noise and external server activities.

Our second scenario treated the servers as back-end database servers fielding complex queries into a midsize, highly cacheable database. A single query sorted, indexed, and summed a one-million-record database.



We configured all four processors in parallel, allowing Informix to dominate the system. We ran the test with one, two,

four, eight, and 12 concurrently initiated queries. Ideally, execution times for one, two, and four queries should be identical. Any increase in time represents OS or system overhead.

Evaluations in this report represent the judgment of BYTE editors, based on tests conducted by NSTL, Inc., as documented in a recent issue of their monthly PC Digest. To purchase a copy of the full report, contact NSTL at 625 Ridge Pike, Conshohocken, PA 19428; (610) 941-9600; editors@nstl.com. For a subscription, call (800) 328-2776. BYTE magazine and NSTL are both operating units of The McGraw-Hill Companies, Inc.

INTRANET SERVERS

FEATURES

	Compaq Computer Corp. ProLiant 5000 	Digital Equipment Corp. AlphaServer 4100 5/400 	Hewlett-Packard Company NetServer LX Pro 6/200 	Intergraph Computer Sys. InterServe 660	Silicon Graphics, Inc. WebForce Origin 200	Sun Microsystems Netra i 4000
Test configuration price without monitor	\$41,724	\$113,201 (list)	\$49,300	(not specified)	\$83,310	\$143,595
Test configuration price with monitor	\$42,123	\$113,796 (list)	(not specified)	\$70,500	(not specified)	(not specified)
Overall rating	★★★★★	★★★★★	★★★★	★★★★	★★★★	★★★★
PROCESSOR						
Model	Intel Pentium Pro	Alpha 21164	Intel Pentium Pro	Intel Pentium Pro	MIPS R10000	Ultra-SPARC
Number of processors in test system	4	4	4	4	4	4
Processor speed (MHz)	200	400	200	200	180	167
Cache bus speed (MHz)	on-chip	on-chip	on-chip	on-chip	130	167
Instruction cache (KB)	16	8 KB primary/ 96 KB secondary	16	16	32	16
Instruction cache associativity	4-way set	3-way set	4-way set	4-way set	2-way	2-way
Data cache (KB)	16	8 KB primary/ 96 KB secondary	16	16	32	16
Maximum number of processors	4	4	4	4	4	14
SECONDARY PROCESSOR CACHE						
Total installed in test system	2 MB	16 MB ¹	2 MB	2 MB	4 MB	4 MB
Standard per processor	512 KB	4 MB ¹	512 KB	512 KB	1 MB	512 KB
Maximum per processor	512 KB	4 MB ¹	512 KB	512 KB	1 MB	1 MB
Speed (ns)	on-chip	9	on-chip	on-chip	7	6
Associativity	4-way set	(not specified)	4-way set	4-way set	2-way	Direct-mapped
SYSTEM RAM						
Amount in test system	512 KB	512 KB	512 KB	512 KB	512 KB	512 KB
Standard amount	128 KB	512 KB	128 KB	128 KB	128 KB	64 KB
Maximum amount	4 GB	8 GB	2 GB	4 GB	4 GB	14 GB
Speed	60 ns	60 ns	60 ns	60 ns	60 ns	60 ns
EXPANSION/BUS SLOTS						
Bus architecture	PCI, EISA	PCI, EISA	PCI, EISA	PCI, EISA	PCI, XIO	Two S-Buses
Number of slots	7 PCI, 3 EISA**	8 PCI, 3 EISA***	6 PCI, 4 EISA	11 PCI, 3 ISA**	6 PCI, 10 XIO	3
HARD/FLOPPY DRIVES						
Number of hard drives installed in test system	10	5 ³	10	10	10	20
Maximum number of hard drives (internal/external)	11	21	12	8/112	12	2/18
Total hard-drive capacity in test system	21 GB	21.5 GB	21 GB	40 GB	36.4 GB	42 GB
Maximum hard-drive capacity (internal/external)	17.2 GB/361 GB	90.3 GB/7.5 TB	109.2 GB	72 GB/ 1080 GB	109.2 GB	18.2 GB/2 TB
Interface	Fast-Wide SCSI-2	SCSI	Fast-Wide SCSI	Ultra-SCSI	SCSI, Fibre Channel	SCSI, Fibre Channel
Hot swappable	✓	✓	✓	✓	✓	✓
Standard 3½-inch 1.44-MB floppy drive	✓	✓	✓	✓		
NETWORK ADAPTER						
Ethernet adapter manufacturer	Compaq	Digital	HP	Intel	SGI	Sun
Ethernet adapter model	Netelligent 10/100TX PCI UTP	DE-500	DeskDirect	Pro100-B	N/A	Fast Ethernet 2.0
Ethernet adapter location	Expansion cards	Expansion card	System board	Expansion card	System board	System/ expansion board
Ethernet connectors	RJ-45	RJ-45	RJ-45	RJ-45	RJ-45	RJ-45
DRIVE BAYS						
Total 3½-inch drive bays	4 hot-pluggable	1	0	8	12	2
Total 5¼-inch drive bays	3 removable	21	6 + 12 pluggable	2	4	0
External drive unit	✓			✓		✓

 = BYTE Best

✓ = yes;
N/A = not applicable.

Warranty: P = parts; L = labor;

★★★★★ Outstanding
★★ Fair

★★★★ Very Good
★ Poor

★★★ Good

	Compaq Computer Corp. ProLiant 5000 	Digital Equipment Corp. AlphaServer 4100 5/400 	Hewlett-Packard Company NetServer LX Pro 6/200 	Intergraph Computer Sys. InterServe 660	Silicon Graphics, Inc. WebForce Origin 200	Sun Microsystems Netra i 4000
--	---	--	--	---	--	-------------------------------

ADDITIONAL INSTALLED EQUIPMENT

CD-ROM drive (speed)	4X	4X	4X	12X		4X
Tape backup drive					✓	
WORM drive						
Redundant power supplies		✓	✓	✓		✓
Hot-swappable power supplies		✓	✓	✓		✓
UPS			✓	✓		
Remote administration card	✓	✓	✓	✓	✓	
Other			Redundant cooling fans	Hot-swappable, redundant cooling fans	Redundant cooling fans	

SECURITY

Power-on password	✓	✓	✓	✓		✓
Keyboard password	✓	✓	✓			
Setup utility password	✓	✓		✓	✓	
Chassis lock	✓	✓	✓	✓	✓	✓
Keyboard lock			✓	✓		
Secure remote log-in	✓	✓	✓	✓		✓

DIMENSIONS

Height (inches)	25.8 ²	29.5	24.6	19.25	23 ²	13.5
Width (inches)	8.75 ²	19.3	16.6	16.8	9 ²	19.7
Depth (inches)	22.4 ²	35.4	25.3	30	26.5 ²	22
Weight (pounds)	59.8 ²	250	187	125	59 ²	150
Form factor	Twin towers	Pedestal	Pedestal	19-inch rack	Twin towers	19-inch rack modules

INSTALLED SOFTWARE

Web software	Netscape Enterprise Server	Netscape Enterprise Server	Netscape Enterprise Server	Netscape Enterprise Server	Netscape Enterprise Server	Netscape Enterprise Server
Operating system	Windows NT Server 4.0	Digital Unix	Windows NT Server 4.0	Windows NT Server 4.0	IRIX 6.4	Solaris 2.5.1
E-mail software	Netscape Mail Server	Netscape Mail Server	Netscape Mail Server	Netscape Mail Server	Netscape Mail Server	Netscape Mail Server
Database system	Netscape LiveWire Pro	Netscape LiveWire Pro	Netscape LiveWire Pro	Netscape LiveWire Pro	Netscape LiveWire Pro	Netscape LiveWire Pro

SALES AND SUPPORT

Length of standard warranty (years)	3 years on-site	3 years on-site	3	3	1	1
Extended warranty available		✓	✓	✓	✓	✓
Sales and distribution channels	VARs, resellers	VARs, direct	VARs, direct	Direct, dealers	Direct, VADs, Integrator	VARs, direct
On-line support available	✓	✓	✓	✓	✓	✓
Free technical support after purchase	✓	✓	✓	✓	✓	Conditional
On-site service available	✓	✓	✓	✓	✓	✓
On-site service cost (first year)	Under warranty	Under warranty	Under warranty	Under warranty	Under warranty	Under warranty
Phone	N/A	508-493-5111	N/A	205-730-2000	415-960-1980	415-960-1300
Toll-free phone	800-345-1518	800-DIGITAL	800-752-0900	800-763-0242	800-800-7441	800-USA-4SUN
Toll-free support number	800-652-6672	800-DIGITAL	800-322-4772	800-543-1054	800-800-4SGI	800-USA-4SUN
On-line address	http://www.compaq.com	http://www.digital.com	http://www.hp.com/go	http://www.intergraph.com	http://www.sgi.com	http://www.sun.com
Inquiry number	1064	1065	1066	1067	1068	1069

* One slot is shared. ** Two slots are shared.
¹ Tertiary cache; primary and secondary are on-chip.

*** Three slots are shared.
² Each tower. ³ Drives not mirrored.

Put Your E-Mail on the IMAP

Server-based Internet Message Access Protocol e-mail delivers speed, convenience, and flexibility.
By David Seachrist and Tom Yager

While the Internet has brought about simple, inexpensive e-mail transport and access, systems using the Post Office Protocol (POP) haven't offered the extensive features of the e-mail systems available from Microsoft, Lotus, and Novell. Those go well beyond simple storage and delivery, offering database-driven technologies that accommodate document sharing and other collaborative computing technologies. Until recently, setting up an enterprise-wide e-mail solution required investing in proprietary systems and cumbersome gateways.

Internet Message Access Protocol (IMAP) is an alternative that addresses the problems that crop up when you regularly access Internet e-mail from more than one computer, and it makes marvelously efficient use of dial-up connections. You can call in to the mail server, download just the new mail headers, and disconnect. IMAP4 understands Multipurpose Internet Mail Extensions (MIME), so even when you download only headers you can see which messages have attachments. While off-line, you can browse select messages for downloading into your local cache. If a message has attachments, you can download only the text, or select individual attachments, or download everything. That's real power and convenience.

For this report, we evaluated four mail servers that support IMAP4, the latest full standard. We tested three running under Windows NT and one under Unix. The NT servers are AltaVista Mail Server 97 version 2.0B, Netscape Mail Server version 2.02, and Fujitsu Software's TeamWare Mail version 5.1 beta. The Unix

server is SunSoft's Solstice Internet Mail Server 2.0. (Most of these servers are not restricted to the platforms we tested on.) We concentrated on features, ease of learning, and ease of administration. We didn't test specifically for performance because that, along with scalability, is more a function of the overall network than of the server software.

How Do I Access Thee?

For most users, an e-mail program's abilities to store, retrieve, and manipulate e-mail are what matter most. The most

BYTE BEST
I M A P S E R V E R

TeamWare Mail 5.1 (beta)

Our combined ratings for these products came out very close when all our testing was done, but Fujitsu Software's entry won by a nose. It was the easiest to use and offered the widest array of features.

widely used protocol, POP, is supported by the mail clients bundled with Netscape Navigator and Microsoft Internet Explorer, as well as by Eudora. IMAP, an alternative to POP, has features and extensions that make it more robust and ultimately much more convenient in client/server computing environments where multiple clients need to access the same mailbox.

While all four tested products support the latest version of POP (POP3), and all qualify as compliant with IMAP4, they differ in what features and extensions they support (see the table on page 119 for details). Three main functional areas

make IMAP a better choice than POP:

1. IMAP offers better remote access.
2. IMAP supports folder hierarchies and folder sharing, while POP does not.
3. IMAP allows searching and selection of messages and message parts, and searching is done on the server, not on the client.

Until recently, the primary reason not to use IMAP was the abundance of POP mail client software, which is included in the two most popular Web browsers. However, Netscape Communicator will have an IMAP-capable mail client, and Microsoft Internet Explorer will surely follow suit.

Most of the differences between IMAP and POP are in how they allow access to e-mail messages. There are three typical access methods: off-line, on-line, and disconnected. The most common mode on the Internet today is the off-line paradigm ("off" referring to "off the server"), where messages are retrieved by the mail client and deleted from the server. The mail client may be on-line in that it's connected to the Net, but in fact it "connects" only with the mail server long enough to download a new message. The user performs all message access and manipulation on the client, not on the server.

The on-line model reverses this. Messages remain on the server, and the client software manipulates them remotely.

Disconnected access is essentially a hybrid of the first two. The original message files remain on the server and can be manipulated remotely. In addition, copies are cached on the client, where they can also be manipulated. Once the user reconnects to the server, the message

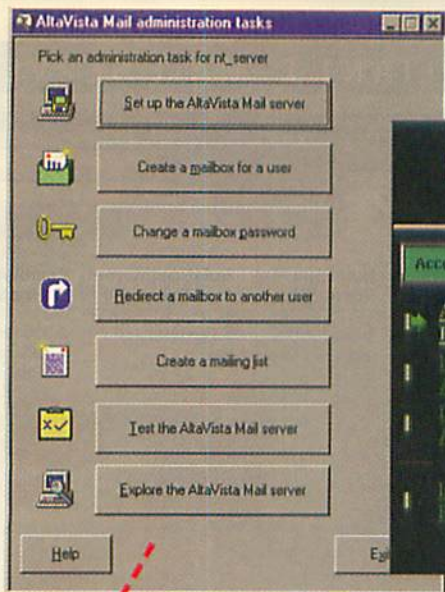

AltaVista Mail presents a compact but easy-to-use administrative setup.

Netscape Mail Server provides a much more graphical appearance that, naturally, looks a lot like the traditional Netscape Navigator browser.

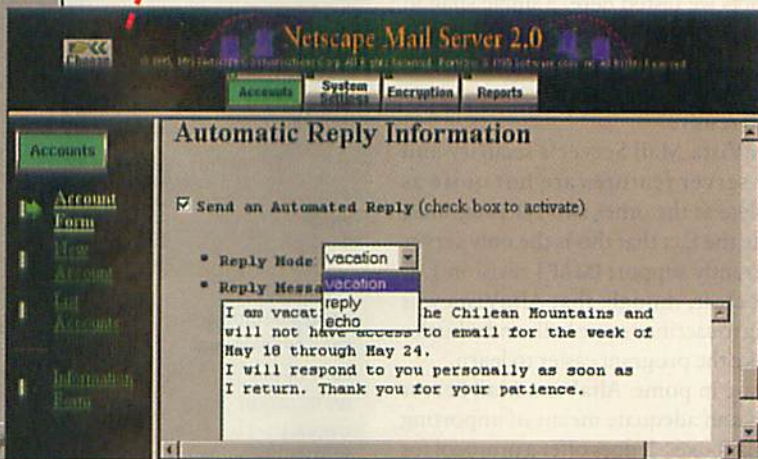

TeamWare Mail's administrative functions are simple and straightforward.

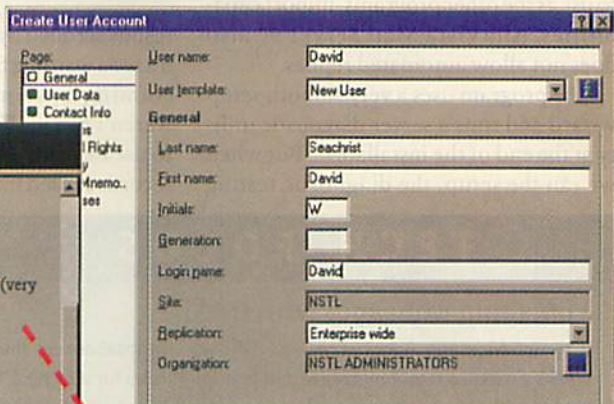

Netscape Mail Server gives lots of choices over what e-mail services should be monitored and logged.

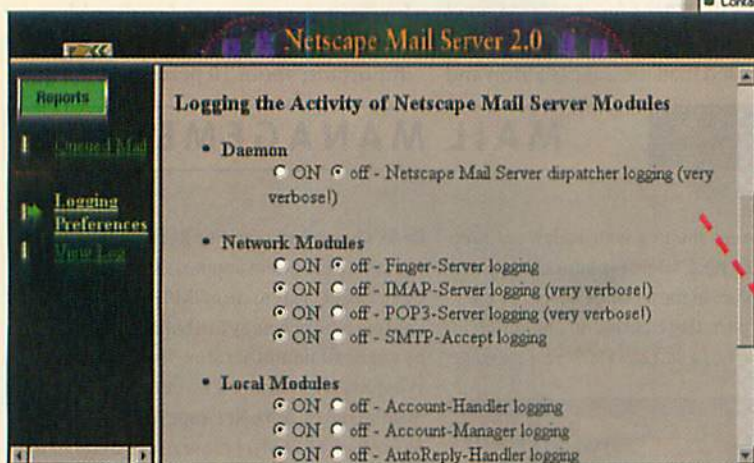

Three of the IMAP mail servers we tested provide you with extensive collections of tools to make server administration simpler and easier.

files are synchronized to make sure that both machines have the most current version of each message.

POP is a store-and-forward protocol that was never designed to employ a client/server computing environment very effectively; it fully supports only the off-line access model. POP does have a pseudo-online mode in which mail messages can be left on the server, but this mode lacks fundamental manipulation features. Even so, the off-line method works fine for users who always retrieve their mail from the same client computer. But if the user typically checks mail from more than one computer, their messages can become dispersed among several client computers.

This makes it hard to keep all the mailboxes up to date because the user has to copy messages manually from one computer to another.

IMAP supports all three types of access, so it's better suited for nomadic mail users, such as sales representatives who may have a desktop computer at the office and a laptop on the road. With IMAP the user's mailbox is central to the server. Regardless of location, they will always be accessing the most current version of the mailbox. And they won't have to log unnecessary connect time because any off-line deleting or marking of messages they do will be synchronized at the next server log-in. All the servers in this report support all three types

of message access, but not all IMAP clients support disconnected operation.

AltaVista Mail Server 97 2.0B

AltaVista Mail Server's most impressive assets are its administrative interface and its price. The program offers three administrative interface choices: a menu for accomplishing routine tasks like creating new user mailboxes, an Explorer-style interface for getting a bird's-eye view of the mail server's organization and for monitoring its access, and a Web browser interface for remote administration. For a \$495 license fee, 250 clients can access the server. (AltaVista Software does not pro-

duce an IMAP client, so you would need to supply your own.) As with all three NT products we tested here, a single snag in an otherwise smooth installation process took hours of troubleshooting and a long phone conversation with technical support to resolve.

AltaVista Mail Server's security and IMAP server features are not quite as complete as the other two NT programs, despite the fact that this is the only server to currently support IMAP4 revision 1. It seems clear, though, that AltaVista was willing to sacrifice some bells and whistles to make the program easier to learn.

A case in point: AltaVista Mail Server 97 lacks an adequate means of importing user mailboxes. It does offer a protocol for accomplishing the task, but it is not as easy to use as the other programs' import capabilities. AltaVista Mail Server 97 also does not allow automated replies.

The program uses a very smooth setup wizard and runs a server diagnostic utility at the end of the installation. But when we ran the setup, the diagnostic testing

IMAP4-COMPLIANT E-MAIL SERVERS

BEST OVERALL

TeamWare Mail

It's close, but easy-to-use features make this the winner.

Create User Account

	AltaVista Mail Server 97 2.0B	Netscape Mail Server 2.02	Solstice Internet Mail Server 2.0	TeamWare Mail 5.1 (beta)	
PRICE	\$495 for 250 users; \$3995 for unlimited license	\$995 for 100 users	\$495 unlimited users	\$595 for 5 users; \$595 for an additional 10 users	
TECHNOLOGY	***	***	***	***	
IMPLEMENTATION	***	***	***	***	
EASE OF LEARNING	**	**	**	***	
EASE OF USE	***	***	***	***	
INSTALLATION	**	**	***	**	
OVERALL EVALUATION	***	***	***	***	
	***** Outstanding	**** Very Good	*** Good	** Fair	* Poor

results scrolled by so quickly that we didn't see a warning that the server's Domain Naming System (DNS) MX records weren't found. When our testers started to use the mail server, the lack of the MX records caused mail messages to loop and

eventually end up in the dead-letter mailbox. While users of AltaVista Mail Server 97 who employ a dial-up connection to an Internet service provider should never have the problem with MX records, it's still important; about 10 percent of the ques-

TECH FOCUS

MAIL MANAGEMENT

Managing Messages with IMAP

Internet Message Access Protocol (IMAP) allows clients to remotely create and manipulate mailboxes on the server and to have a folder hierarchy. This gives clients better control over the way mail is organized. IMAP also allows shared access to mail folders. For example, you could set up a mailbox for the sales department for mail that is of interest to that group. Such a setup would also allow more than one client to access the mailbox at once. AltaVista Mail Server doesn't support IMAP shared folders, but an add-on product called Forum serves as a bulletin board/collaborative service.

Since IMAP and Post Office Protocol (POP) both use Simple Mail Transport Protocol (SMTP), IMAP users can receive messages created with POP clients and vice versa. Be advised, though, that while it's easy to change over an existing POP mail system to use IMAP exclusively, reverting back from IMAP to POP is an administrator's nightmare. Moving IMAP folders back to POP dumps all mailbox subfolders into a single root folder. And while it's possible to maintain both POP and IMAP mailboxes in the same mail system, this approach largely negates the reason for using IMAP in the first place.

Probably IMAP's slickest feature is its built-

in database capabilities, which allow defining rules for searching, selecting, and deleting mail based on values in the message header or body. IMAP also permits selective downloading of message parts, so you can retrieve a message

TeamWare gives administrators full control of configuration parameters.

without a file attachment. Some e-mail client packages also allow attaching rules to folders. Opening the server folder displays only the mail messages that meet the rule criteria. Rules allow actions to be assigned to the criteria, which helps users administer their mailboxes. For example, a rule could be set to delete all messages received before a certain date. All the server packages support searching and rules defining, but all clients do not.

The IMAP specification allows for negotiated extensions to be added to the list of

IMAP's basic functionality. At present, none of the tested programs supports the access control list (ACL) extension of IMAP. An ACL allows limiting mail access by a list of IP addresses set by the mail administrator. This is similar to Windows NT's use of ACLs, but it's specific to IMAP services. Both Netscape Mail Server and TeamWare Mail offer proprietary methods of limiting access by domain names. All four programs offer password encryption of mail account log-ins using MD5 or Authenticated POP (APOP). Netscape also supports S/KEY authentication and supports Secure Sockets Layer (SSL) when using a Web browser to administer the server. None of the programs currently implements encryption of messages on the server, but TeamWare Mail offers an add-on cryptography client package.

Two other extensions that aren't supported are Quota and Annotate. Quotas let you limit the size of IMAP mailboxes and mail messages. Annotation allows groupware-style collaboration, but differences in client platforms make it extremely hard to implement.

There's a list of IMAP4 clients at <http://www.imap.org/products.html>. This site also includes a list of other IMAP4 servers. You can download the source code for the University of Washington's IMAP4 server for free.

tions in the AltaVista Mail Server 97 tech support forum deal with looping messages and missing MX records. The other programs didn't balk at the lack of MX records and seemed to use another method to supply the missing DNS information to the mail server.

Netscape Mail Server 2.02

In addition to solidly supporting standard IMAP features, Netscape Mail Server offers the best printed documentation of the group. Its most unique features are its ability to allow users to administer their mailboxes via e-mail forms and its choice of three automatic-reply modes: vacation, echo, and reply.

The \$995 price gets you a license for up to 100 clients per server. Client software and licenses for Netscape Messenger should be shipping by press time with Netscape Communicator (the new upgrade to Netscape Navigator) for about \$50 per client. Netscape Mail Server currently supports only Finger as a directory-access protocol, but the next version of the program, which will change its name to Netscape Messaging Server 3.0, will add Lightweight Directory Access Protocol (LDAP) directory services.

Netscape Mail Server offers the greatest number of service log files, but it lacks the server diagnostic utilities found in the other programs. The sole means of GUI-based administration is via a Web browser (the others also offer administration software for Windows).

After we installed Netscape Mail Server, the administrative program wouldn't run. After a long conversation with tech support, we finally figured out that our browser software failed because it was configured to access a proxy server. Troubleshooting this problem was difficult, for neither the software nor the documentation hinted at plausible causes of the error message. This particular problem stopped testing dead with Netscape Mail Server because the only way to administer the program initially is to use a Web browser. The other programs supply Windows-based administrative clients.

Solstice Internet Mail Server 2.0.

We tested two versions of SunSoft's Solstice Internet Mail Server: one on a Ross Technology SparcPlug workstation running Solaris 2.5.1, the other on a Dell Pentium-based PC. Installation isn't difficult

FEATURES

	AltaVista Mail Server 97	Netscape Mail Server	Solstice Internet Mail Server	TeamWare Mail
Minimum CPU	486 or Alpha	486/33	SPARC or 486	486 or Alpha
RAM	32 MB	32 MB	32 MB	64 MB
Disk space	5 MB	100 MB	4 MB	150 MB
Versions available	NT	NT, Unix	Unix	NT, Unix
Client software included			✓	✓
Client for Windows 95, 3.1		[C]	✓	✓
Client for Macintosh		[C]		✓
PROTOCOL AND GATEWAY SUPPORT				
IMAP4 revision 1	✓			
IMAP4 (RFC 173)	✓	✓	✓	✓
IMAP extensions: ACL, Quota, Annotate				[P]
POP3, SMTP, MIME	✓	✓	✓	✓
LDAP	[A]			✓
Finger		✓		
X.400				✓
Lotus cc:Mail	✓			
Microsoft Mail	✓			
Novell MHS				✓
IMAP SERVER FEATURES				
Remote folder management (list/create/delete/rename)	✓	✓	✓	✓
Multiple folders per mailbox, folder hierarchies	✓	✓	✓	✓
Shared mailboxes	✓	✓	✓	✓
Search messages on server	✓	✓	✓	✓
IMAP, POP on same server	✓	✓	✓	✓
List server included				[A]
Use third-party list servers	✓	✓	✓	✓
SERVER SECURITY				
Limit access by domain name		✓		✓
Password encryption	✓	✓	✓	✓
Mail encryption				[A]
Account locking	✓	✓		✓
SERVER ADMINISTRATION				
Graphical mailbox directory	✓			
Server diagnostic utility	✓			✓
Finger response		✓		
Automated reply		✓	✓	✓
Forward to a mailbox or group of mailboxes	✓	✓	✓	✓
Number of service logs	7	13	8	1
Turn individual logs on/off	✓	✓	✓	✓
Remote administration via browser	✓	✓		✓
Remote administration via e-mail		✓		
GROUPWARE SERVICES				
Bulletin/forum services	[A]	[A]		[A]
Document management	[A]	[A]		[A]
News services	[A]	[A]		[A]
Group scheduling services	[A]	[A]		[A]
Work-flow services				[A]
Directory services	[A]		✓	✓
IMAP CLIENT FEATURES				
Supports MAPI, VIM, AOOE				✓
On-line operation		[C]	✓	✓
Off-line operation		[C]	✓	✓
Disconnected operation		[C]	✓	✓
Private/shared address books		[C]	✓	✓
Maintain multiple user profiles		[C]	✓	✓
Selective message retrieval		[C]	✓	✓
Retrieve header, body, or attachment separately		[C]	✓	✓
View mailbox/folder hierarchy		[C]	✓	✓

✓ = yes

[A] = Extra-cost add-on product

[C] = Will be in Netscape Communicator

[P] = Proprietary support, not an IMAP implementation

and usually takes only a few minutes (less than 5, in our case), but in true Unix fashion it's all command-line-driven and not very graphical. Inserting the CD triggers the automounter; the disc's contents appear beneath the `/cdrom` directory. Then you can use the `kgadd` command to load the mail server's components onto your hard drive.

The post-installation script adds IMAP4 and POP3 server entries to your Unix host's `inetd.conf` and `services` files. The `inetd` daemon will spawn IMAP4 and POP3 server processes when client requests come in. After that, there's still one more step before it will run: You need to call Sun for a software license. The IMAP4 server won't operate unless it finds a license key. This can be frustrating, especially for administrators accustomed to Microsoft's wide-open licensing. But the call doesn't take long, and when it's done you get an e-mail message containing your license key. Copy the key file to the specified location and the IMAP4 server is ready to process requests. In use, we found that administration was rarely necessary except to occasionally clear a jammed lock file. Sun provides on-line documentation in PostScript and Adobe Acrobat formats.

Solstice includes Solaris (x86 and SPARC) and Windows IMAP4 clients, called "roam" clients. These clients have somewhat clunky user interfaces, but they fully exploit IMAP4. Users can access public mailboxes, create new mailboxes, and copy messages between mailboxes by dragging and dropping. The roam clients are quite smart about managing off-line sessions, queuing user actions until the next

PRODUCT INFORMATION

AltaVista Mail Server 97 2.0B
\$495 for 250 users
AltaVista Internet Software
Littleton, MA
508-486-2700
<http://altavista.software.digital.com/>
Circle 1058
on Inquiry Card.

Netscape Mail Server 2.02
\$995 for 100 users
Netscape Communications
Mountain View, CA
415-937-2555
<http://home.netscape.com/>
Circle 1059
on Inquiry Card.

Solstice Internet Mail Server 2.0
\$495 for 50 users
SunSoft
Mountain View, CA
415-960-3200
<http://www.sun.com/solstice/>
Circle 1060
on Inquiry Card.

TeamWare Mail 5.1
\$595 for 5 users
Fujitsu Software
San Jose, CA
800-545-6774
408-432-1300
<http://teamw.com>
Circle 1061
on Inquiry Card.

IMAP Strategies of the Big Three

It's hard to review Internet Mail Access Protocol (IMAP) mail-server technology without considering what plans Microsoft, Lotus, and Novell have for implementing it in their enterprise mail products.

Lotus: At the Lotusphere 97 convention in January, Lotus announced that its Domino server will act as a path for converging existing cc:Mail and Notes messaging customers. Lotus outlined aggressive plans to add support for Lightweight Directory Access Protocol (LDAP), IMAP4, and Internet Calendar Access Protocol (ICAP) in its Domino server line and to simplify deployment for mail-only users. Lotus will extend Domino's support for Post Office Protocol 3 (POP3), Simple Mail Transport Protocol (SMTP), and Multipurpose Internet Mail Extensions (MIME) messaging to cc:Mail users with cc:Mail Release 8.

Microsoft: With the release of Exchange Server 5.0, released late in 1996, Microsoft added support for LDAP, POP3, Hypertext Transfer Protocol (HTTP), and Net News Transfer Protocol (NNTP). IMAP4 support is scheduled for this year.

Novell: An update to Novell's GroupWise 5.1 should be available by the time you read this. GroupWise 5.1 is scheduled to natively support open Internet standards such as TCP/IP, HTTP, HTML, SMTP/MIME, and LDAP (client). Support for IMAP4, POP3, NNTP, Secure MIME (S/MIME), and LDAP (server) is due shortly.

connection to the server. Roam identifies and decodes multiple MIME attachments per message.

Users accustomed to more attractive-looking e-mail clients may feel demoted if you tell them they now have to use roam clients. It might be wise to investigate other IMAP4 clients before investing in Solstice Internet Mail Server.

TeamWare Mail 5.1 (beta)

We tested TeamWare Mail, scheduled for a March release, in beta form. Installation was more difficult because it requires a separate operation for the administrative software, a step not necessary with the other servers. Even so, the program's large feature set makes it somewhat easier to use once you've learned it. And features like mailbox and message quotas, mail database backup and restore, and LDAP services make the program easier to maintain from an administrative point of view. TeamWare Mail is the only server we tested that currently supports LDAP. Client e-mail software comes bundled with the server.

TeamWare Mail's GUI isn't as clean as AltaVista's, but it's the only program that lets the administrator limit mailbox size and message size. The program comes with its own backup and restore programs, which can be useful when users relocate mailboxes to a central server.

Groupware and Beyond

Each of these mail servers is just one module in a list of servers that are part of each vendor's groupware line. Add-on

modules for bulletin board-style forums, group scheduling, document management, and news services are available from all four software vendors. From the way these companies are organizing their product offerings, and adding IMAP to their mail services, it's clear that IMAP or a technology that offers similar features is required to enable open, standards-based collaborative computing via the Internet.

All these products are worthy contenders. However, since each server has some unique features and lacks some others, you might just want to wait for the next round of upgrades. If you must move to IMAP immediately, look for the available features that are most important to you. The three products we tested under NT were more complete than SunSoft's Unix-only server. Fujitsu's Teamware Mail is currently the best of the bunch. **B**

David Seachrist (dseachrist@prodigy.com) has tested all types of software at NSTL for 10 years. Tom Yager (tyager@maxx.net) is a senior developer with TTYG (Dallas, TX), and he operates a private research lab.

Evaluations in this report represent the judgment of BYTE editors, based in part on extensive tests conducted by National Software Testing Labs, as documented in a recent issue of NSTL's monthly Software Digest. To purchase a copy of that report, with NSTL's own evaluations and data, contact NSTL at 625 Ridge Pike, Conshohocken, PA 19428; 610-941-9600; fax: 610-941-9950; editors@nsl.com. For a subscription, call 800-257-9402. BYTE Magazine and NSTL are both operating units of The McGraw-Hill Companies.

Borland's breakthrough development environment goes distributed in a big way. By Rick Grehan

Redesigned Delphi Masters Networked Apps

The explosion of the Internet has triggered collateral explosions in development software, particularly among purveyors of client/server development tools who are eager to couple their products with the Web. Borland, fresh from its release of C++Builder (the first C++ version of the Pascal-based Delphi), is unleashing a much-evolved, redesigned version of its premier client/server development package.

Where the earlier version of Delphi was a powerful two-tiered client/server development system in its own right, the new version—Delphi 3—boasts multitiered development capabilities. However, Delphi 3 does not stop there. Borland has carefully engineered its new multitiered technologies to connect seamlessly with Web-aware components. The result is that little effort turns an “ordinary” Delphi application into a Delphi Web-server application. However, that’s just the beginning.

New Insight

To say that Delphi 3 is loaded with new features is to underuse the word *loaded*. The Delphi documentation boasts of 50 enhancements.

Developers are met at the front door by Delphi’s new Insights, a collection of

RATINGS	
TECHNOLOGY	★★★★
IMPLEMENTATION	★★★★

development aids and wizards. Code Insight is much like Visual Basic 5.0’s IntelliSense features (see “The Basics of Web Development,” April BYTE).

Code Insight is actually a collection of features. The template wizard, activated by a keystroke, fills source code with the skeleton of control or looping structures. The code-completion and code-param-

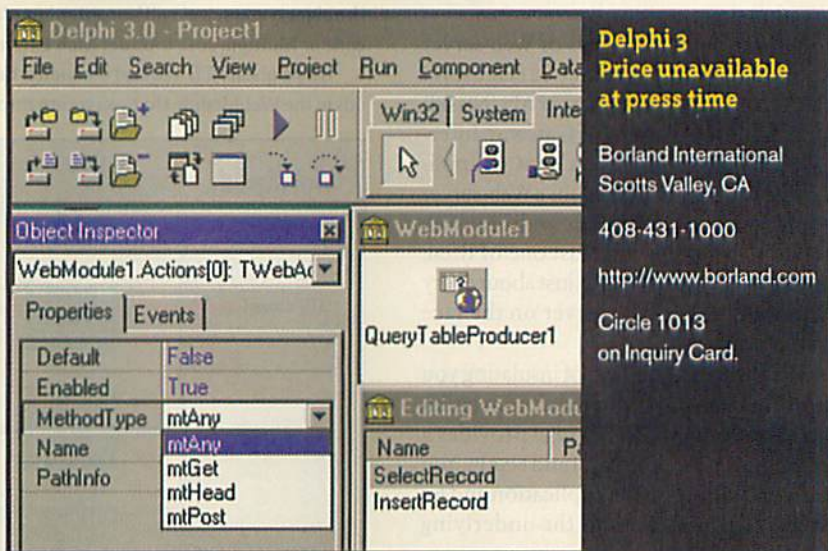

Delphi 3
Price unavailable
at press time

Borland International
Scotts Valley, CA

408-431-1000

<http://www.borland.com>

Circle 1013
on Inquiry Card.

Delphi 3's Internet components and Web-applications builder make creating Web-server applications easy.

ter wizards are closely related. The former automatically concludes partially typed keywords; the latter responds when you type a method, providing a template for that method's parameters. Finally, during debug sessions, the tool-tip expression evaluator allows you to position the cursor over a variable, constant, or expression and receive a pop-up window that shows the assigned value.

Delphi 3's Business Insight is a set of three components (i.e., for data tables, 3-D graphics, and reports) intended for the business user. Active Insight makes building ActiveX components nearly a one-step process.

Brokers

Delphi 3's support for multitiered applications rides on the backs of its new brokers, independently executing objects that shepherd an application's tiers during execution. The remote data broker acts as a layer between the client front end

and the database back end. Clients connect to the remote data broker, which in turn connects through the Borland Database Engine to the database back end. This moves the Borland Database Engine close to the back-end database server, allowing truly thin clients.

Working in concert with the remote data broker is the business object broker, which manages objects that encapsulate an application's business logic. Instead of a client binding directly to a business object, the client binds to the business object broker, which locates and binds to the business object on the client's behalf. In fact, the business object broker can maintain multiple remote data brokers for fail-over safety. If a client tries to connect to a remote data broker that is for some reason unavailable, the business object broker can locate and bind to a replacement (shadow) data-broker object instead.

The constraint broker manages data

consistency and validation checks. The constraint broker can pass validation rules from the database back end to the client, rather than requiring that the rules reside on the client or that the data be passed to the server for validation.

Web Services

Delphi's new Web technologies let Delphi developers easily migrate client/server applications to the Web. Delphi 3 makes the creation of Web-server applications a matter of selecting an application type at creation time.

You can build four types of Web-server applications: an Internet Services API (ISAPI) DLL, a Netscape Server API (NSAPI) DLL, a console Common Gateway Interface (CGI) application, or a WinCGI application. Consequently, Delphi's Web-server applications are compatible with any Web server that supports at least one of these application types (which is just about every Windows-based Web server on the face of the planet).

Delphi does a good job of insulating you from the details of Web-applications building. For example, WebBridge provides a common API for both ISAPI and NSAPI. You can concentrate on the application and let WebBridge worry about the underlying Web server's API.

Also, Delphi includes a number of Internet controls that can create HTML from records retrieved from a database. For example, `TDataSetTableProducer` can generate HTML to display the records of a data-set object in tabular form. Simply hook `TDataSetTableProducer` to a database table, and records read from the table are formatted into HTML, ready for posting on the Web.

SQL Support

There are two elements to Delphi 3's enhanced support for SQL development. First, the SQL explorer is Delphi 3's answer to Microsoft's DataView pane, found in both Visual C++ EE and Visual InterDev. The SQL explorer is a one-stop SQL database management tool that lets you view all your system's databases and access their internals. You can modify indexes and fields, examine referential constraints, edit validity checks, and more.

Second, Delphi's SQL monitor is a kind of SQL equivalent to Windows' event-queue "spy" debugging tools. In effect, you can attach the SQL monitor to the connection between a client and SQL server

TECH FOCUS

OBJECTS

Delphi Web Applications

Delphi 3 contains a number of new application types, one of which is the Web application. All Web applications begin with an empty Web module (automatically built when you create a new Web application), which is simultaneously a container and a dispatching service. As a container, the Web module holds nonvisual components that—in the final application—generate Web-ready content in response to incoming HTTP requests. As a dispatching service, the Web module serves as a switching center that routes HTTP requests to the proper handler.

At design time, you can treat the Web module as a specialized kind of form. Simply select appropriate nonvisual objects from the tool palette and drop them in the module. Typically, the objects you select will be content producers: Delphi components that can produce HTML code or Multipurpose Internet Mail Extensions (MIME) content.

How a given HTTP request is handled takes place through action items—specialized methods in the WebModule that you create through the action item editor and then flesh out with

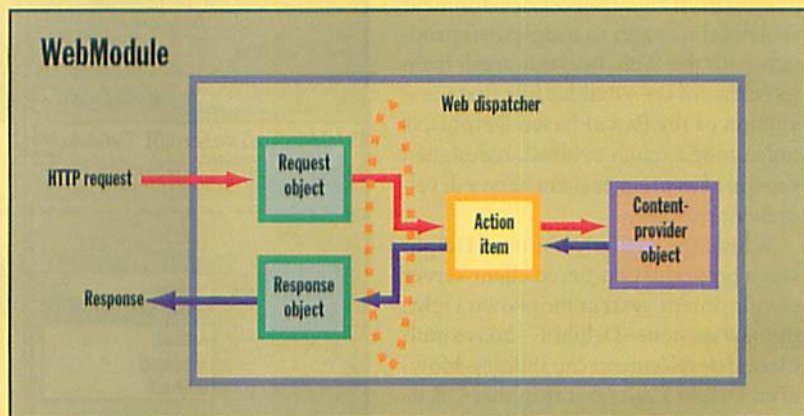

Delphi 3 uses a new WebModule container to handle communication between the Web server and client/server components.

Object Pascal code in the source editor. An invisible piece of code in the WebModule—the dispatcher—routes each HTTP request to the proper action item. In turn, action items can call on content-provider objects to generate HTML or MIME data for the response.

To see how this works at run time, see the figure "WebModule." An HTTP request arrives from the Web server, and the WebModule builds a request object to hold that request, as well as a response object that will ultimately carry the response. Next, the WebModule's dispatcher kicks in, determines which action item will handle the request, and calls that action item's `OnAction` event handler. The action item's code reads the request, performs whatever processing is necessary—possibly calling on a content-provider object to assemble a response—and deposits that response in the response object. The WebModule passes the contents of the response object back to the Web server.

and watch the exchange of SQL queries and responses. The monitor includes an adjustable buffer—it can even spool buffer overruns out to disk—so even if a bug is hiding in a lengthy session, you can capture the exchange and go digging for the error afterward.

Delphi Forever

Delphi 3 is full of so many new things that I'll still be exploring it long after this review appears in print. Its distributed-broker

technology is strong stuff; it places the power of multitiered applications development into the hands of Delphi developers. Similarly, the ease with which you can erect a Delphi Web-server application means that those developers can now be turned loose on the Web—instantly. **E**

Rick Grehan is an editor at Computer Design magazine (Nashua, NH). He writes BYTE's Javataalk column and until recently was a BYTE senior technical editor.

The latest volley on the Web-server front benefits Webmasters, content creators, and end users alike. By Pete Loshin

Netscape's Enterprising Server Upgrade

Netscape is toe-to-toe with Microsoft in the server arena, and it's hard to say who's winning. Clearly, though, Netscape's new Enterprise Server 3.0 has some impressive new features, including Advanced Web Publishing, which is a Java-based UI that lets end users securely perform content management and creation tasks. The Server Administration tool can now configure multiple servers, and new LDAP directories allow one-time user and group management across servers. Also new are user-configurable, server-based agents that generate e-mail notification of content changes, for example; an automated indexing and search tool; and component architecture based on the IIOP, which enables heavy-duty three-tier distributed applications for the first time.

The beta 2 release I installed on a Windows NT 4.0 server was up and running in minutes. It included on-line documentation that was actually useful. The Server Administration tool, with its horizontal top frame showing broad configuration categories and left-side vertical frame for subcategories, should be familiar to users of other Netscape servers. The new features were ridiculously easy to set up: Clicking on the Server Administration tool's top frame opens the Web Pub-

RATINGS	
TECHNOLOGY	★ ★ ★ ★ ★
IMPLEMENTATION	★ ★ ★ ★

lishing configuration window, and another click toggles it on.

Building a site index through the default search page was a matter of a few mouse-clicks, as well. (In later releases, Netscape plans to add automatic reindexing as content changes.) A less intuitive task was turning on the server agent, which sits in a suboption under the Pro-

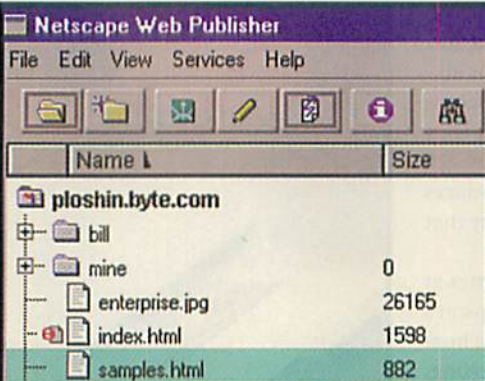

Netscape Web Publisher
Enterprise Server 3.0
\$1295

Netscape Communications Corp.
Mountain View, CA
415-254-1900
fax: 415-528-4124
http://home.netscape.com
Circle 1047
on Inquiry Card.

Name	Size
bill	
mine	0
enterprise.jpg	26165
index.html	1598
samples.html	882

Authorized users can create and manage their own content in Enterprise Server 3.0's Web Publisher, a Java GUI applet.

grams category along with the server's Java, Common Gateway Interface (CGI), and LiveWire configurations. It also requires an e-mail address for the agent administrator, and you must set such parameters as maximum number of times the agent can be triggered and the agent's "lifetime."

IIOP support for distributed objects (see "Net Applications: Will Netscape Set the Standard?," March BYTE) is provided in the form of Visigenic's licensed object request broker (ORB) bundled into Enterprise Server 3.0 and in the Communicator client. Although it is tricky to evaluate without a serious programming effort, the IIOP will likely simplify getting distributed applications up and running.

Enterprise Server 3.0's Web Publishing feature helps Webmasters delegate content-creation tasks to content owners, while version control and document check-in/check-out make it easy to back out of sticky situations. You can drop new content into a site from any Web-enabled host; a Java applet lets you view directories and select files for editing.

Users can juggle files between directories. Although Netscape plans automatic link referencing, it was not imple-

mented in this beta version. Also not yet implemented is the ability to open HTML and image files in the appropriate editor, through the Web Publisher applet. Web Publisher will ultimately be a digitally signed Java applet, though the beta applet was unsigned and required a special plug-in to write changes to disk.

While it's true that Enterprise Server 3.0 can't offer the same degree of integration with Windows NT Server that Microsoft's Internet Information Server (IIS) does, IIS won't run under Unix. Also, although IIS 3.0 offers centralized user administration through NT, Enterprise Server 3.0's support for LDAP provides cross-platform directory compatibility.

Netscape apparently believes it added value to Enterprise Server, because it bumped the price up to \$1295. The extra money is worth it. Enterprise Server 3.0's ease of administration, across-the-board support for open standards, and likable new functions should keep Webmasters happy and Microsoft on its toes. **B**

Pete Loshin is a technical editor for software reviews and author of Extranet Design and Implementation (Sybex, 1997). You can reach him at ploshin@byte.com.

Epson's newest ink-jet delivers great color at reasonable speed. Who could ask for more? By Russell Kay

Color That's Simply Amazing

At first glance, the Epson Stylus Color 800 seems like just another midpriced color ink-jet printer in a highly competitive market. What sets it apart is its amazing output resolution: 1440 by 720 dots per inch (dpi) in color. This produces images of true photographic quality that clearly surpass most color lasers.

Finer resolution obviously comes at the expense of slower output, but Epson's multiple, proprietary piezoelectric nozzles, plus some fast up-front processing, speed up the print process significantly. The Stylus printed a 5- by 7-inch color photograph (a 900-KB .JPG file) in 57 seconds at 360 dpi, 165 seconds at 720 dpi, and 341 seconds at 1440 by 720 dpi. By comparison, a Canon BJ-4550 (not quite direct competition to the Stylus, but close) printed the same page at 720 by 360 dpi in 324 seconds, and with noticeably inferior image quality. In fact, the Epson's poorest-quality 360-dpi print was smoother than the Canon's best output at 720 by 360, and the Epson took less than one-fifth the time. As another mea-



Stylus Color 800
\$449

Epson America
Torrance, CA

800-463-7766,
310-782-0770

<http://www.epson.com>

Circle 977
on Inquiry Card.

Epson's Stylus Color 800 delivers high-resolution images in near record time.

sure, the Epson generally started printing within 20 seconds from the final mouse-click, whereas the Canon sometimes took more than a minute.

The Stylus, like most color ink-jets, uses a four-color process with two ink tanks—one for black, plus a three-part cyan-magenta-yellow cartridge. I found the Stylus to be somewhat paper-sensitive, as are most ink-jets. Epson supplied samples of its own brand paper (in both matte and glossy finishes); these worked far better than glossy photo-quality ink-jet paper from Kodak. On the Kodak paper, the ink seemed to pile up on top, and even when it was dry you could plainly see "topographic" lines of ink when holding the page at an angle. Plain copy paper worked surprisingly well in the Stylus, even at 720 dpi, though not at the printer's highest resolution.

The printer's consistent color reproduction and overall light/dark balance from one type of paper and print resolution to another are excellent, although the output had a slight yellowish tinge when

I used Epson's glossy paper. When I printed some charts from Excel, the on-screen color didn't match the printer output—something that didn't happen when I printed photos and other types of images.

It's hard to think of the Epson just for printing text—though in high-resolution mode it does a great job with fine-serifed type. The only other printer we've seen lately that comes close to the image

RATINGS

TECHNOLOGY	★ ★ ★ ★ ★
IMPLEMENTATION	★ ★ ★ ★
PERFORMANCE	★ ★ ★ ★ ★

quality of the Stylus Color 800 is the Alps MD-2010 (see November 1996 BYTE, page 50), but that unit took far longer to produce a similar page. In sum, Epson's compact and capable Stylus Color 800 is an excellent and economical choice if you need high-quality color output. **B**

Russell Kay is a BYTE technical editor. You can reach him at russellk@bix.com.

TECH FOCUS

A Piece of the Pie-zo

Most ink-jet printers use heat to boil the ink and form a localized bubble that is spit out onto the paper. Epson, however, uses a proprietary piezoelectric nozzle that gives the printer finer control over how much ink it puts on the paper. Applying current to the piezo element puts immediate mechanical pressure on the ink in the nozzle, forcing it out quickly. But switching off that current instantly removes the pressure, sucking back any excess ink, which results in much more precise spot size and reduced splatter. Each cartridge has several piezoelectric nozzles, which accounts in part for the printer's increased speed.

The first DDS-3 DAT drives pack up to 24 GB on a cassette. By Stan Miastkowski

Maximum DAT Backup

With their reliability, high speed, and low media cost, drives based on digital audiotape (DAT) have become a popular backup medium for small- to medium-size businesses. The latest DAT incarnation, DDS-3, triples the native capacity to 12 GB (24 GB with "typical" compression). Hewlett-Packard is the first to come out of the gate with a DDS-3 drive, the SureStore DAT24.

The SCSI-based DAT24 is available in both external and internal versions. I found the external unit I tested to be a solidly built device that should stand up to heavy use.

Setting up the drive was a painless operation. I plugged in the AC power cord, connected the included SCSI cable to the Adaptec AHA-390UW SCSI controller in my NT 4.0 server, and pressed the power buttons. After logging in as Administrator, I clicked on the Tape Devices icon in Settings, and NT then found the drive and



SureStore DAT24
Internal, \$1947;
external, \$2101; DDS-3
cartridges, \$40 each

Hewlett-Packard Co.
Palo Alto, CA

800-826-4111
970-635-1000
fax: 800-353-1917

<http://www.hp.com>

Circle 1049
on Inquiry Card.

HP's SureStore DAT24 offers capacity, speed, and manageability.

installed the driver. The whole process took less than 10 minutes.

Although NT 4.0 comes with its own backup utility, NTBackup, HP warns that it can't deliver data as fast as the DAT24 can handle it. I found that to be true; on my 750-GB test setup, NTBackup achieved a backup speed of 1.5 MBps using the drive's hardware compression, and 0.8 MBps without compression. But when I switched to Seagate's Backup Exec 6.11 for NT software (which is included with the DAT24), the speed jumped to just under 2.0 MBps with compression turned on and 1.1 MBps without. The drive also comes with the NetWare version of Seagate Backup Exec, along with versions of Cheyenne's Colorado Backup for both Windows 95 and 3.x.

This drive's performance is impressive, but what sets it apart is HP's new TapeAlert technology. Although HP has offered TapeAlert as an open technology standard to other DAT manufacturers, it makes its first appearance in the DAT 24 and will eventually be incorporated into other HP drives.

TapeAlert is firmware in the drive that works with enabled backup software

(currently Cheyenne's and Seagate's) to continuously monitor drive and tape status; it reports problems in detail and suggests solutions. TapeAlert can work stand-alone on the server, but if you have HP OpenView, you can remotely monitor and manage backups from a workstation or a remote location.

HP DDS-3 cartridges sell for about \$40 each, a more-than-reasonable price

RATINGS

TECHNOLOGY	★ ★ ★ ★ ★
IMPLEMENTATION	★ ★ ★ ★ ★
PERFORMANCE	★ ★ ★ ★ ★

for their storage capacity. If you have existing DDS or DDS-2 DAT cassettes, the DAT24 can also read and write to them.

At about \$2000, the SureStore DAT24 isn't an inconsequential investment, but it's a sound means to serious backup. Its raw speed means that backups can be done with minimal network downtime, and the drive's technology won't soon become obsolete. **B**

Stan Miastkowski is a BYTE consulting editor. You can reach him at stanm@bix.com.

TECH FOCUS

Pack DAT Data

With a 12-GB capacity before compression, DDS-3 cassettes deliver three times the storage of the DDS-2 standard. Most of this increase comes from doubling the bit density on the tape. DDS-3 uses partial response maximum likelihood (PRML) data decoding, a technique first used in hard drives. DDS-3 drives use a 14-stage algorithm to read the tightly packed data, deciphering whole strings of bits at a time instead of interpreting each in isolation.

To increase capacity another 50 percent, DDS-3 uses a slightly longer tape and removes the subcodes and Automatic Track Finding (ATF) zones found at the beginning and end of each track in other DDS formats. Instead, embedded timing marks allow precise head/track alignment.

Fujitsu proves it doesn't take an Armada to make a thin, full-featured modular notebook. By Peter Wayner

Throw Me a LifeBook

If you are a bit too rich and would like a notebook that is extremely thin, then Fujitsu's LifeBook 600—one of the thinnest and lightest notebooks to hit the world—may be for you. (And the starting price of \$3999 won't make you poor, either.) Fujitsu managed to create a 1.2-inch-thick, 4-pound package by stripping out the CD-ROM drive and floppy disk drive and leaving only the essentials. Despite the notebook's svelte form, it contains a 12.1-inch screen and 33.6-Kbps internal modem.

Of course, computers need to have disk drives, and Fujitsu provides two solutions. The basic unit comes with a 3.5-inch floppy drive that attaches to the main unit through a short cable. For more storage, you can buy an enhancement unit that comes with stereo speakers, an 8X CD-ROM drive, a 3.5-inch floppy drive, and a MIDI/joystick port. This unit has roughly the same dimensions as the main system and attaches nicely to the notebook's bottom, doubling both the thickness and the weight. I used the computer with the enhancement unit, and it felt like a normal, albeit thick, notebook machine.

Fujitsu sells the enhancement option

RATINGS	
TECHNOLOGY	★ ★ ★ ★
IMPLEMENTATION	★ ★ ★ ★ ★

at a low price in the apparent hope that people will buy one for home and one for work. This is a great idea, but most people probably won't mind toting the 8-pound package.

The LifeBook's greatest competitor may be the Compaq Armada 4100, another thin, lightweight notebook with an expansion unit. The Fujitsu is even lighter than the Compaq (4.1 versus 5 pounds), but only if you leave off the extra battery

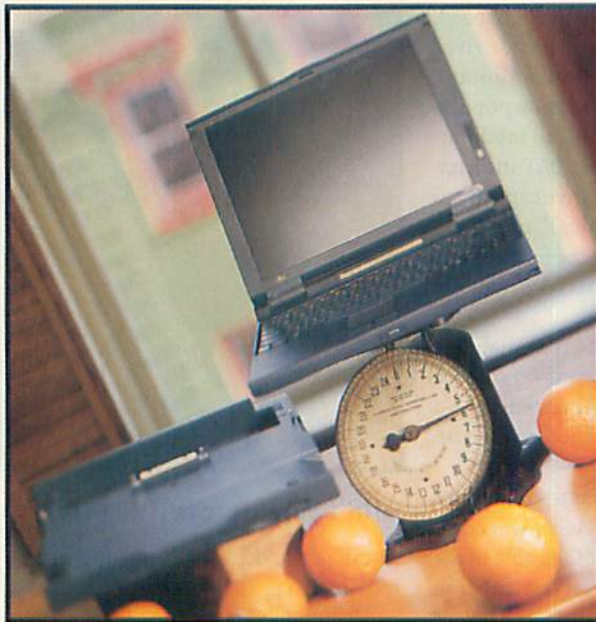

Fujitsu LifeBook

600 Series

635T, \$3999

655Tx, \$4299

(133-MHz Pentium in 635T, 150-MHz MMX in 655Tx)

Fujitsu PC Corporate
Milpitas, CA

888-466-8434

Circle 1057
on Inquiry Card.

Fujitsu takes notebook modularity to new levels, compressing lots of features into a compact chassis.

pack, which you must have to get more than 2 hours of continuous use. The Armada offers a few more configuration schemes, but it isn't clear that the extra flexibility buys you anything. I think most people will want either the lightest configuration possible or the most feature-rich model—and the LifeBook lets you have both.

Other design details are nicely done. An additional (and standard) battery pack adds 1.5 inches to the back half of the unit, effectively propping up the entire computer and making it easier to type. (The computer comes with a new ASIC that lets you change power consumption on the fly. You can switch between the settings that either maximize usability or maximize battery life.)

The 12.1-inch screen is quite bright, though I found it looked better from slightly off-angle. The keyboard is per-

fectly easy to use and is accompanied by substantial palmrests. The touchpad, on the other hand, felt a bit sticky, and I quickly resorted to plugging a mouse into the back slot.

Now that I've been using the system for a while, I've come to the conclusion that the LifeBook's two-part design is a definite win. Fujitsu has done an excellent job of making the enhancement unit blend in with the total notebook package. If you attach the enhancement unit, you have a fat, fully loaded laptop. If you strip it off, you have a notebook that's extremely slim and suddenly almost 3 pounds lighter. Those extra pounds can make a huge difference to a tired road warrior. **E**

Peter Wayner is a BYTE consulting editor who lives in Baltimore. His home page is at <http://www.access.digex.net/~pcw/pcwpage.html>.

Chaos Manor



Two Heads Are Better Than One

Two processors plus two monitors make for an impressive graphics display.

The flu season has been and gone, but it was grim for a while. Chicken soup may not be the best remedy for the flu, but it can't hurt. My recipe is to fling a whole chicken, onions, carrots, celery, garlic, and some seasonings into a pressure cooker and cook at 15 pounds overpressure for an hour or more. The high temperature softens the bones, and since it's all sealed, none of the flavor gets out.

My small pressure cooker has lost its safety plug, and the big one is old enough that the worn seal ring leaks. I've had them a long time, and I had no clue where to get replacement parts. The label says they were made by National Presto, but it gives no city or state. A Web search did not produce any hits.

Time for PhoneDisc PowerFinder. I have several other sets of phone numbers on CD-ROM, but I just got an updated PhoneDisc set, and it has always worked. I've changed machines since I used it last, but the installation is simple. It took only 30 seconds. Now to search, but where? PhoneDisc comes on six CDs. I started with the Northeast. Nothing. Next, I tried the business search button. That demanded that I tell it what kind of business. I hadn't the faintest notion, and there were a lot of categories, so I went back to names.

Change to the Atlantic States CD-ROM. I found that while PhoneDisc has a way to force a refresh when you change discs—actually it's obvious, being a CD-ROM icon and first on the toolbar—I did not see how to do it. I also found that if you act as if you haven't changed discs and just proceed, you can lock up Windows 95 (Win 95) to hardware reset. Or at least I can, because I did it. What you must do when you change discs is hit the

CD-ROM icon or else exit the program and restart it.

There was no National Presto in Atlantic States. Change to Midwest, click on the change disc icon, type in National Presto, and bingo. National Presto of Eau Claire, Wisconsin. It gives complete contact information. It also tells you the company is business category 363404, Electric Appliances, Small. I'd never have guessed that, because my pressure cookers aren't electric.

The important thing is that I found it, and that reminded me that somehow last month I forgot PhoneDisc PowerFinder in my User's Choice Awards. I shouldn't have because this is one of the most useful tools I have.

PhoneDisc gives you almost every listed phone number in the U.S., along with addresses, ZIP codes, fax numbers, and Web sites if known. I haven't used the Web-launcher feature yet, but it's a way to launch your browser and go to a Web

I went to tell Win 95 that WinFax Pro is the default printer, I discovered no WinFax printer icon: the printer driver was gone. I've no idea how that happened, but I am always messing with this machine on the theory that if I have problems, I may save you some trouble.

Anyway, there's probably a way to install that printer driver without reinstallation of WinFax Pro, but I went back to square one. The result was awful.

Before I go through my tale of woe, a conclusion: once it's properly installed, WinFax Pro is still the best of the Windows fax programs. However, I truly believe the installation program was designed by fiends.

My troubles came when WinFax Pro offered to make use of Microsoft Access. The default is "don't do that." I don't use Microsoft Access or Microsoft Mail, but I thought it might do no harm to learn, so I foolishly checked the Yes box.

The rest of the installation seemed to

Last month I forgot PhoneDisc PowerFinder in my User's Choice Awards.

site in one operation. The indexing is amazing, with thousands of business types. I don't see how anyone gets along without it, and PhoneDisc PowerFinder gets a belated User's Choice Award.

ONCE I HAD THE FAX NUMBER OF National Presto, I tried to use Symantec's WinFax Pro to send them a message. It didn't work: I kept getting the message that there was a printer error. I thought perhaps it was because I had upgraded Microsoft Word from 6.0c since I'd used WinFax Pro last, but that wasn't it. When

go all right, except that when it came time to shut down the machine and restart, it wouldn't shut down properly. Microsoft Internet Explorer hung up, and I had to use a hardware reset.

It came back up all right. I opened the Printers folder and found the WinFax icon, set that to the default printer, and opened Word to send my fax to National Presto. Up came a box demanding that I tell it the path to the Microsoft Post Office. It also kindly informed me that if I didn't know that path, I should ask my mail administrator. I have neither Post

Q: What does it take to deploy a superior client/server application? A: A SUPERIOR SERVER

START with the most advanced client-side SDK on the market: c-tree® Plus at \$895.

- Complete "C" Source code
- ROYALTY FREE (Client Side)
- Multiple supported protocols
- Fast, portable, reliable
- Powerful features like transaction processing
- Win95, NT, and Windows 3.1 ready

ADD a strong, multi-platform, industrial-strength Server that supports.

- File mirroring
- Heterogeneous networking
- Automatic disaster recovery
- Multi-threaded design
- Best price/performance available: from \$445- \$3745

You can't find a better client SDK with these features!
Over sixteen years of proven reliability and performance.
No one else supports over 30 platforms in this price range!

c-tree Plus®

- Complete C Source
- Single/Multi User
- Client/Server (optional)
- Full ISAM functionality
- No Royalties
- Transaction Processing
- Fixed/Variable Length Records
- High Speed Data/Index Caching
- Batch Operations
- File Mirroring
- Multiple Contexts
- Unsurpassed Portability

RESULT? A solid, economical, easily deployable product that fits your needs.

- Portable
- Scalable
- Exceptional Performance
- Flexible
- Easy Server distribution
- Convenient OEM terms

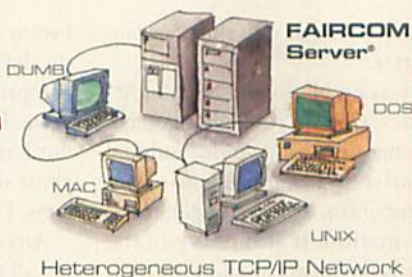

FairCom Server®

- Client/Server Model
- Transaction Processing
- Requires <2MB RAM
- Online Backup
- Disaster Recovery
- Rollback - Forward
- Anti-Deadlock Resolution
- Client-side "C" Source
- Multi-threading
- Heterogeneous networking
- File Mirroring
- OEM/Source Available

FOR YOUR NEXT PROJECT CALL FAIRCOM: YOU CAN'T FIND A BETTER HETEROGENEOUS CLIENT/SERVER SOLUTION!

Also inquire about these FairCom products:

d-tree™ r-tree® ODBC Driver

FAIRCOM CORPORATION®

WWW Address: <http://www.faircom.com/>
800-234-8180

U.S.A. 4006 W. Broadway - Columbia, MO 65203-0100
phone (573) 445-6833 fax (573) 445-9698

EUROPE Via Patrioti, 6-24021 Albino (BG) - ITALY
phone (035) 773-464 fax (035) 773-806

JAPAN IKEDA Bldg. #3,4f-112-5, Komei-chou - Tsu-city, MIE 514 Japan
phone (0592) 29-7504 fax (0592) 24-9723

Office nor a mail administrator, so I tried to cancel it. Nothing happened. Tried to go back. Nothing. Closed Word in hopes that would close the whole mess. Word closed, but that box remained, covering 25 percent of my desktop. It wouldn't move, and it wouldn't close, and I couldn't start any other programs. Back to hardware reset again.

I tried once more, this time invoking WinFax Pro rather than Word and looking for a way to tell it I don't have a mailbox. Pretty soon I was right back there with that box open, and it was hardware reset time again.

At this point, I must have taken leave of my senses. When the program came back up, I told it to uninstall WinFax Pro. It did that, although it gave me some problems when trying to exit, and once again I found myself doing Ctrl-Alt-Del. Then I installed WinFax Pro again, this time paying attention to what was going on.

First, WinFax Pro's installation program plays "music" I don't want to hear. If I want music when I work—I generally do as a matter of fact—I turn on KUSC (now that they've gone back to the classical format). I don't need an installation program trying to amuse me. When it got to the question about Microsoft, I carefully left it unchecked. The rest went well, or at least I thought it did, but when I invoked Word, I got a General Protection Fault. This is serious. I can live without WinFax Pro but not without Word.

This time I pressed the power switch, waited for a count of 30, and brought the system up again. Invoked Word. No problems. Went to the Printers folder and set WinFax Pro as the default printer, brought up my document, and sent my fax. It was then I realized that I had clobbered my phone book when I did the uninstallation. That fax phone book didn't have anything I don't have in another place, but it was convenient. I manually put in the number for National Presto, told it to add it to the phone book, and sent the fax.

Of course, it wouldn't send. If you retrieve a number from the phone book, WinFax Pro adds the 1 to the dialing string if the area code is different from your area code. However, if you manually type a number in TO, it tries that exact number, and that failed, giving, interestingly enough, a line busy message. I tried again, this time bringing in the number from the phone book. It worked just fine, connecting at 14.4 Kbps. I really love that U.S.

Circle 136 on Inquiry Card.

APPLE SYSTEM 7 • AT&T UNIX • BANYAN • INTERACTIVE UNIX • LINUX • MOTOROLA 68000 • OS/2 • WINDOWS 95 • WINDOWS NT • XENIX

APPLE AUX • LYNX • SCO • SYSTEM MANAGER • SUN SPARC-SOLARIS • IBM RS/6000 • HP9000 • RS/6000

• SUN O/S 4.X • SUN O/S 5.X • MIPS ABI (SGI) •

Robotics Courier V. Everything modem.

I'm running Norton System Doctor on this machine, and that has a protected recycle bin. Perhaps I could recover the phone book.

Not a chance. There's nothing that calls itself a phone book. I kept mucking around hoping to find the phone book, but it's simply not in any file I can identify.

Coincidentally, Roberta wanted to send 40 faxes about new developments in her reading program. She has WinFax Pro 7.0 on her Gateway 2000 P5-200XL downstairs. She'd forgotten that you have to set the default printer to WinFax Pro. Once that was done, we built up a list of numbers to send faxes to and let WinFax Pro take over, which it did perfectly. Meanwhile, I've had no more problems at all. WinFax Pro is a very good program if you survive the installation.

For years I have avoided setting up a computer to receive faxes. That's part sloth and part paranoia. My security system is 100 percent certain: I've never allowed any computer on my network to answer a telephone, not even for voice mail or a fax. Our fax system was a simple

box with its own phone number. It receives faxes, prints them on a whacking great roll of thermal paper, and cuts them more or less to size.

That worked for years, but lately I am

downs 3.11 test-bed, and prepped it to take over as the fax server. I intend to read incoming faxes on-screen and print only those that need paper copies. Most faxes will be sent from within Word. From previous

I've never allowed any computer on my network to answer a telephone.

getting far more faxes, enough that I have to change paper rolls nearly every day. Most of them are annoying messages about products I cannot possibly find interesting, and often are duller than that. There are announcements that someone I never heard of has been promoted to a post I care nothing about. There are also investment opportunities, press releases I actually find interesting, messages for Roberta about the Opera League, exceedingly long messages from people whose bread isn't fully baked, and much more. In a word, the situation has gotten out of hand, and it's time for a change.

To that end, I've put Win 95 on SuperCow, the Gateway 2000 486DX2 VL-Bus machine that for years served as my Win-

experience, my own and others I trust, I've decided on WinFax Pro as the software.

I have an elderly but serviceable Manesmann Tally printer to attach to the system, so the only thing I need is a scanner. I have a couple of fax-scanning devices, including a Lumina unit that looks serviceable, so all that remains is to set it up. If it all works, I'll network it into the system.

When that's done, I intend to use the Network Systems Security Router as a firewall and sentinel to another phone line, giving me access to my network when I'm on the road. I've wanted to do this off and on for years, but it has never been urgent because I've always carried laptops with enough disk capacity to hold nearly everything I need on the road.

continued

Distinct NFS 95™

Easiest way to Share Files, Programs and Printers



Highlights:

- Integrates seamlessly into Windows 95
- Mounts NFS drives from Explorer or Network Neighborhood
- Supports file and record locking
- Allows central authentication with a single server running PCNFSD for all NFS connectivity
- Prints to NFS or LPD print servers
- Allows login to all systems with a single login name and password or different login names for each system
- Allows single-operation logout of all systems accessed through Network Neighborhood
- Fine tunes performance parameters for each server you access

Free
Evaluation Copy
Available at...



distinct
The world leader in internet development tools

408.366.8933
http://www.distinct.com
Fax: 408.366.0153
E-mail: byte@distinct.com
Fastfacts: 408.366.2101

Distinct IntelliTerm™

Integrated Terminal Emulator for DEC and IBM® Systems

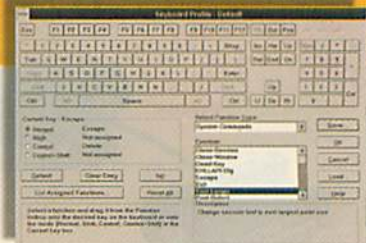
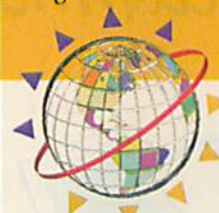

Highlights:

- TN3270 Emulation—Models 2,3,4 and 5 (for IBM Mainframes)
- 3179G Vector Graphics & 3279S3G
- TN5250 (24x80, 27x132) (for AS/400)
- VT52, VT100, VT220, VT320 & VT420 emulation (for DEC and UNIX Systems)
- Customizable keyboard layouts, poppads and session profiles
- VBA™ Advanced Scripting Language
- DDE, HLLAPI, EHLLAPI, WinHLLAPI and Visual Basic™
- Available for Windows 3.11, Windows 95 and Windows NT

Free
Evaluation Copy
Available at...



distinct
The world leader in internet development tools

408.366.8933
WWW: http://www.distinct.com
Fax: 408.366.0153
E-mail: bytemag@distinct.com
Fastfacts: 408.366.2101

Last month, though, I was the guest of honor at a small convention in Denver. Larry Niven was there, and I wanted him to see some work I'd done on *The Burning City* just before I left home. Only when I went to show it to him, I found I'd copied the wrong darned file. It sure would have been convenient if I could have dialed Chaos Manor and downloaded the file. That incident moved this project up a notch, and when I get the fax server installed, I'll work on remote access to my network. A full report when I get it done.

THE REALLY GOOD NEWS IS THAT WE have a new Compaq Professional Workstation 5000, a dual-processor Pentium Pro/200 with 256 MB (really) of error-checked RAM and two 4.3-GB hard drives run by an on-board Ultra-Wide SCSI controller. It comes standard with on-board 10-/100-Mb Ethernet, an eight-speed CD-ROM drive, and "business" (basically Sound Blaster 16) sound.

Ours came with twin very-high-end Elsa Gloria-L OpenGL-accelerated video boards, each board driving a different monitor. The result is awesome: David

Em, our artist associate, astonished Yat Chan, the Compaq representative who came with the system (you probably won't get quite that level of support). I'll get back

Those huge Pentium Pro chips were warm, but I could put my hand on them.

to that in a moment.

Compaq is known for their high-quality engineering. This box is built like a tank. It's a desktop configuration. It is easily "tower-able"; just flip it on its side. The CD-ROM drive even has "flippers" to hold the CD-ROM in place when you insert it vertically. The Professional Workstation 5000's card cage connects with a riser card, which plugs into the motherboard. You can pull the whole thing out and disassemble the entire machine in under 2 minutes with no tools. Given that each Elsa board costs more than many entire systems, the extra work room is worth having.

The cage design caused Alex a minor problem. He first set the system up at David's house. Unless you get the card cage well and truly seated, the machine won't

boot up, and it didn't. When they brought it here to Chaos Manor, I solved the problem once and for all by using Stabilant 22, the miracle all-purpose contact

enhancer. It not only makes for better electrical contacts—a major use of Stabilant 22 is to get all the electrical noise out of hi-fi systems—but also lubricates connector insertions. If you don't use Stabilant 22, I bet you wish you did.

Given that you seat the card cage properly, the Professional Workstation 5000 is as solid as a rock. You can change disk drives through the front bezel. I let the system stay on displaying really complex graphics and no screen saver while we went to dinner. I then had it do a lot of disk operations. Next, we opened it immediately for heat tests.

There wasn't any heat. Those huge Pentium Pro chips (no fans, just heat sinks) were warm, but I could put my hand on them, and they were the hottest spots in

Visit our Web sites:
<http://www.wibu.de>
<http://www.griftech.com>

The ultimate Copy Protection



Copy protection can increase your software sales and profits. But not all copy protection systems are created equal. WIBU-KEY is the most effective copy protection system available. It provides the highest degree of security and reliability along with the most flexible feature set. Try it for yourself – call for a free Test Kit today.

Free CD-ROM for software developer.
WIBU-KEY. There is a difference.

WIBU-SYSTEMS meets highest quality standards according to ISO 9001 in sales, production and development.



WIBU-KEY

High Quality in Software Protection
Since 1989

**WIBU
SYSTEMS**

Germany and International:
WIBU-SYSTEMS AG
Rueppurrer Strasse 54 · D-76137 Karlsruhe
Tel. +49-721-93172-0 · FAX +49-721-93172-22
email: info@wibu.de · <http://www.wibu.de>

**GRIFFIN
TECHNOLOGIES**

North and South America: **Griffin Technologies, LLC** · 1617 St. Andrews Drive, Lawrence, KS 66047
Tel. (800) 986-6578 · (913) 832-2070 · FAX (913) 832-8787 · email: sales@griftech.com · www.griftech.com
Argentina: **Grupo Consultor S.A.** · Tel. +54-1-3744711 · Fax +54-1-3728115 · info@grupocsa.com.ar · Belgium, Lux.: **COMPUSEC** · Tel. +32-2-6450944 · Fax +32-2-6464266 · info@compusec.be · Brasil: **CASATK** · Tel. +55-47-444-0859 · Fax +55-47-444-0859 · akka@unisisys.com.br · Croatia: **ARIES d.o.o.** · Tel. +385-1-222752 · Fax +385-1-2326535 · Estonia: **LanSoft Ltd.** · Tel. +372-2-215201 · Fax +372-2-215283 · lansoft@infonet.ee · Japan: **Visual Networks Co. Ltd.** · Tel. +81-3-34057801 · Fax +81-3-34057818 · Netherlands: **COMPUSEC** · Tel. +31-53-5740223 · Fax +31-53-5726822 · info@compusec.be · Spain/Portugal: **DUBIT** · Tel. +351-1-7971008 · Fax +351-1-7971013 · www.dubit.pt

the box. It didn't overheat when we ran it with the cover off, and although it's not recommended, Compaq runs their lab rats with the tops off all the time. The bottom line is, this is one well-designed and well-made box. It also performs.

David works graphics systems hard. To challenge the Professional Workstation 5000's abilities, he brought over some huge graphics files on Iomega Zip cartridges. Once we had the dual screens working properly, we needed to get those files into the Compaq. I could have gone up to my monk's cell to get the parallel-port Zip drive, but given the size of the files, a SCSI connection was preferable. My SCSI Zip drive is attached to the Cyrix 6x86-P166's external SCSI-2 port with a Granite Digital SCSI-2-to-DB-25 cable. The Professional Workstation 5000 comes with Ultra-Wide SCSI built in, so the only problem was to find the right cable.

We needed an Ultra-Wide-SCSI-to-DB-25 cable. A search through the cable room turned up plenty of Ultra-SCSI-to-SCSI-1 and SCSI-1-to-DB-25 cables, but no SCSI-1 sex changer. Then Alex realized that all SCSI-1 (DB-50) devices *are* SCSI-1 sex changers, so we brought out an old Maximum Storage Duette optical drive. The connection went Compaq to Duette, Duette to Zip drive. When we started up the Professional Workstation 5000, its on-board Ultra-Wide SCSI controller instantly recognized both devices. We hadn't installed any drivers for the Duette, but the Zip drive was immediately available.

David transferred some of his complex graphics files, and we began the experiments, using Adobe Photoshop, 3D Studio Max, and other graphics programs. I was fascinated: I've never seen anything like that. Neither had Yat Chan.

Bottom line: this system soars. I rather reluctantly let David take it home with him; after all, he's the one who can use all that capability. The good news is that I'll get my Doubleshot 133 back. The bad news is I fear the only way I'll get that Professional Workstation 5000 back is to pry it out of David's cold, dead fingers. For now, all I have are his first observations.

We had some problems, none particularly serious. Under NT, with the right drivers, the screens are logically connected—you can drag things from one screen to the other. The center of the viewing area is therefore divided between screens. Installation programs tend to center their presentations and dialog boxes, and most have

no provision for moving that stuff around. The result is you can get walled looking at divided installation displays.

Some programs get confused as to where an image is, and when you drag from one screen to the other, there's some smearing, or artifacts are left behind. Yat Chan was sure no one at Compaq or Elsa had tried really high-end graphics software on a setup like this and is certain it will be corrected by the time you see this.

Meanwhile, we concluded that none of the problems matter much compared to the benefits of having both screens. As

David says, "Two heads are better than one." Here's his preliminary report:

"I've found at least three immediate improvements in productivity: I can shove all the palettes, tear-off control panels, and related hoo-ha onto the second monitor. I can see a full version of an image on one monitor and a zoomed version on the second one, letting me work on detail areas while not losing sight of the original composition. I realize now that the reason I've had trouble finishing some of the high-resolution pictures I've been working on is that *I couldn't see what I was doing.*

continued

Don't Get Caught with Your Power Down...

When it comes to choosing something as important as a UPS, it's foolish to fly by the seat of your pants.

That's why network administrators are safeguarding their critical data with **Industrial Strength Power Protection** from Deltec, the largest supplier of OEMs in the industry. Fortune 100 companies choose Deltec UPSs for their array of exclusive features, such as Advanced Battery Management (ABM™) —which doubles battery

service life, optimizes recharge time, and provides advanced warning of pending battery failure. Combined with Deltec's proprietary LanSafe III and FailSafe III power management software — offering automatic, orderly shutdown of all network devices during extended blackouts — Deltec UPSs ensure a fault-tolerant environment, designed to keep your system up and running even when the power goes down.

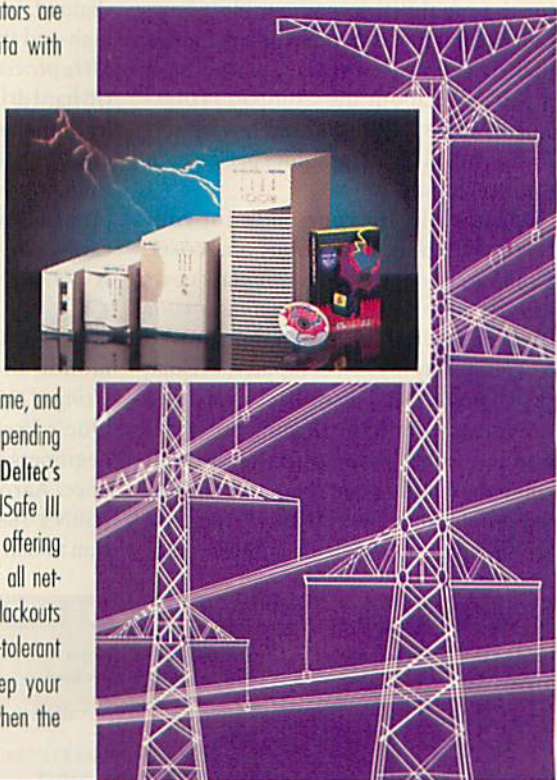

Call Now: 1-800-DELTEC-1



Win Prizes at our Web site —
<http://www.deltecpower.com>
or e-mail: info@deltecpower.com

DELTEC



"With two full-screen applications open, I can make adjustments to an image in one program and update it almost immediately in the other, creating a very productive feedback loop. Right now, I am working on a children's book that's called *James the Dinosaur*. With Photoshop on one monitor and PageMaker on the other, I can import a picture into PageMaker, see how it looks on the page, send it back to Photoshop, make adjustments, and reopen it in PageMaker, all without opening and closing windows or applications. Of course, this is RAM-intensive, but these days RAM is cheap.

"Also, this has given me a chance to use my Nanao Trinitron T2-20 and the ViewSonic P815 MegaMonitor next to each other in the current resolution of choice of 3072 by 1152 pixels, and while the Trinitron still is best for color fidelity, the P815 really pays off in text clarity. When font sizes get this teeny, the Trinitron text gets unacceptably mushy."

Clearly, David is in love. This is all very high-end stuff. It's also astoundingly cheap for the capabilities; you couldn't have touched this much graphics power for less than six figures a few years ago. We'll have much more about the Compaq Professional Workstation 5000 and how it performs with different graphics packages in future columns.

Meanwhile, for yourself or for your company, think hard about real costs. Computer equipment in this class costs money, but it's cheap if it increases your creative abilities. Years ago, I borrowed \$12,000 to buy my first computer, Ezekial, which was a Z80. I made back every cent of it in six months by turning out a second book that year—and that doesn't count the columns that resulted from having a computer to write with. It's the same with graphic artist talent: it doesn't take

much of an increase in work to pay for something like this Compaq machine.

The Compaq Professional Workstation 5000 with Elsa Gloria-L boards can do both 2-D and 3-D, and the extra CPU power isn't just nice to have, there are tasks you simply cannot do without it.

Of course, you don't need this much equipment if you're not doing really high-end graphics. Multiscreen adapters from Colorgraphic Communications let you run multiple monitors off a single PC, and while the resolution/color won't be up there with the Compaq/Elsa systems under NT, they're good enough for stockbrokers or page-layout work.

However, if you're looking for profes-

sional graphics capabilities, you won't go wrong with a dual-processor Compaq driving dual screens.

Finally, lest my Mac-using readers feel slighted, just at column deadline we got a high-end Power Mac 9500 with dual 180-MHz processors, 256 MB of RAM, and a 4-GB hard drive. Plugged it in. It had to have its permanent memory zapped before it could see our "generic" monitor, but then it ran with the ViewSonic without problems. We're now collecting hot video cards, software, and other goodies for it. It works. Details in months to come.

SEVERAL COMPUTER BOOKS THIS month, all on a theme: Todd Stauffer's *Using HTML 3.2* (ISBN 0-7897-0985-6) in Que's *User Friendly* series is good for beginners and as an intermediate reference. Aaron Walsh's *Java for Dummies* (ISBN 1-56884-641-X) is a good introduction to that subject. IDG Books' *Dummies*

series is uneven in quality, and I wonder if they haven't tried to publish too many books for their editorial supervisory capabilities, but this one is quite useful. Finally, Arthur van Hoff and Sami Shiao's *Hooked on Java: Creating Hot Web Sites with Java Applets* (Addison-Wesley, ISBN 0-201-48837-X) isn't an introductory work, but once you know a bit about Java, this book will take you quickly through intermediate to beginning and advanced levels. If you're just getting into Web-page design, get all three books.

The CD-ROM of the month is Corbis's Leonardo da Vinci. Corbis is known as "Bill Gates's other company," and they consistently produce high-quality CD-

For yourself or for your company, think hard about real costs.

ROMs on important subjects. Their first, *A Passion For Art: Renoir, Cézanne, Matisse, and Dr. Barnes*, was a milestone, offering the general public an unrestricted view of Dr. Albert C. Barnes's collection of modern art.

Gates clearly has directed Corbis to spare little expense in maintaining quality, and I suspect the company is as much a labor of love as a profit center for him. Some time ago, he acquired Leonardo's *Codex Leicester*, his coded notes on science, architecture, and geometry. Gates calls himself the steward of this important piece of history. The CD-ROM is based on it and is as good a way for Gates to share it as any I can think of. If you have any interest at all in the history of science and art, you will find the Leonardo da Vinci CD-ROM utterly fascinating.

I still have a huge pile of stuff on my ready table, but I've already written more than can be printed. Be sure to visit BYTE's Web site for the Web Exclusive part of the column. Next month, we continue with the latest in arts and graphics programs and equipment. I also have some script-writing tools that need discussion. **B**

Jerry Pournelle is a science fiction writer and BYTE's senior contributing editor. You can write to Jerry c/o BYTE, 24 Hartwell Ave., Lexington, MA 02173. Please include a self-addressed, stamped envelope and put your address on the letter as well as on the envelope. Due to the high volume of letters, Jerry cannot guarantee a personal reply. You can also contact him on the Internet or BIX at jerry@bix.com.

PRODUCT INFORMATION

Leonardo da Vinci \$49.95
Corbis Corp.
Bellevue, WA
800-246-2065
206-641-4505
fax: 206-643-9740
<http://www.corbis.com>
Circle 1014 on Inquiry Card.

PhoneDisc PowerFinder
\$129
PhoneDisc
Bethesda, MD
800-284-8353
301-657-8548
fax: 301-654-7810

<http://www.dda-inc.com>
Circle 1015 on Inquiry Card.

Professional Workstation
5000
without monitor, about \$16,599;
QVision 210 monitor, \$1899
Compaq Computer Corp.
Houston, TX
800-345-1518
fax: 713-518-1442
<http://www.compaq.com>
Circle 1016 on Inquiry Card.

Stabilant 22
15-ml bottle, US\$40

D. W. Electrochemicals, Ltd.
Richmond Hill, Ontario, Canada
905-508-7500
fax: 905-508-7502
Circle 1017 on Inquiry Card.

WinFax Pro 7.5 about \$99
Symantec Corp.
Cupertino, CA
800-441-7234
541-334-6054
fax: 541-334-7474
<http://www.symantec.com>
Circle 1018 on Inquiry Card.

BYTE

BUYER'S GUIDE

Essential Products
and Services for
Technology Experts

Mail Order

Top mail-order vendors offer the latest hardware and software products at the best prices. **Page 134**

Hardware/Software Showcase

Your full-color guide to in-demand hardware and software products, categorized for quick access. **Page 143**

Buyer's Mart

The BYTE classified directory of computer products and services, by subject so you can easily locate the right product. **Page 150**

Powered By Polywell

For CAD/CAM, Animation, Video Editing, Internet/Intranet, SQL Servers



500MHz (256-bit Alpha 21164A) Super System with 4.3GB HD from \$4,995
400MHz (256-bit Alpha 21164A) Advanced System with 3GB HD from \$3,995
333MHz (256-bit Alpha 21164) Standard System with 2.1GB HD from \$2,995
300MHz (128-bit Alpha 21064A) Basic System with 1.2GB HD from \$1,995



PolySun Ultra Sparc 170 UNIX Station with 2.1GB HD from \$7,500
PolySun Ultra Sparc 167 PCI Based Internet Server with 2GB HD from \$5,995

Quad Pentium Pro 4 x 200MHz SQL Server with up to 1TB Ultra from \$9,995



Pentium MMX 200MHz Power User PC with 2.1GB HD from \$1,995
AMD P166 PC with 32M, 12X-CD, 2GB HD, 2M 15"SVGA from \$1,595

www.polywell.com

Polywell Computers, Inc (800) 789-8027

1461 San Mateo Ave., So. San Francisco, CA 94080, USA
Tel: (415)583-7222 Fax: (415) 583-1974 E-Mail: info@polywell.com



Warranty and Support

5-year In-house labor, 2-year standard parts
24-hour tech support, optional on-site service
10-year toll free support, 30-day money back guarantee

Circle 189 on Inquiry Card.

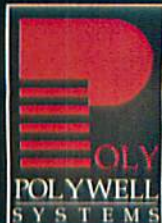

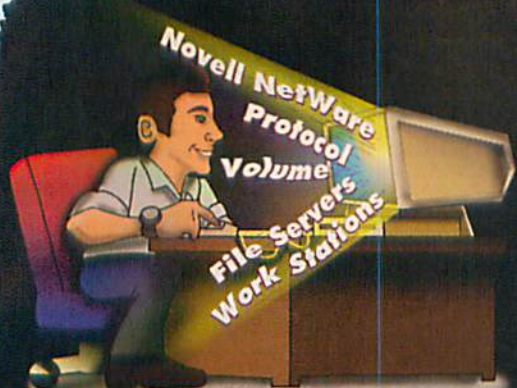

BECOME A CNE ...FAST!

THE FIRST CNE COMPUTER BASED TRAINING PROGRAM IS HERE...

T

he first 100% Computer Based Training (CBT) program on CD-ROM to fully prepare you for Novell's CNE exams. Its innovative design provides fast, effective and convenient training to anyone wishing to become a Certified NetWare Engineer, even when hampered by a busy schedule. Our CNE CBT allows you to learn and practice *everything* you'll need for full NetWare certification.

- All on one CD
- Interactive NetWare simulation for hands-on exercises
- Study at your own pace
- Hundreds of practice questions
- Priced below competitive products
- Everything you need to prepare for Novell's tests!

DON'T PUT YOUR CAREER ON HOLD ANY LONGER! GET THE CNE SELF-STUDY COURSE AND GET CERTIFIED...FAST!

COURSE MODULES INCLUDE:

- Administration v3.1x
- Advanced Administration v3.1x
- 3.1x Installation & Configuration (#802)
- Service & Support for NetWare (#801)
- TCP/IP Transport for NetWare
- Networking Technologies
- NetWare 3.1x to 4.1 Update.

**NetWare 4.1 course also available*

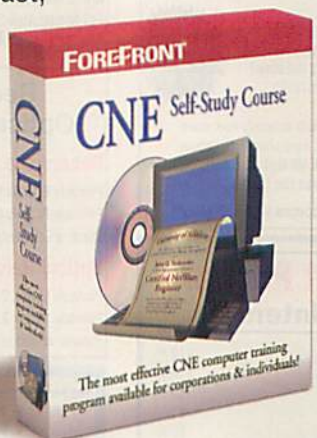

Added Bonus!

The CNE Self-Study Course comes with the full version of the required Micro House Technical Library.™

NEW!

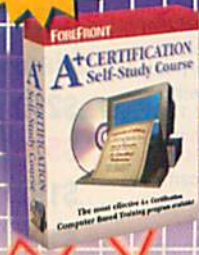

"BECOME AN A+ CERTIFIED PC TECHNICIAN ... FAST!"

The ForeFront A+ CERTIFICATION Self-Study Course™

...is the first 100% Computer Based Training (CBT) program on CD-ROM designed to fully prepare you for the A+ Certification exams. This hands-on self-study course will give you all the technical material, knowledge, interactive exercises, and confidence you'll need to pass your exams and excel in today's competitive PC repair marketplace!

CONVENIENT!

ForeFront's A+ Certification Self-Study Course™ gives you flexibility and portability unmatched by traditional training methods. You'll study at your own pace using our easy to follow, step-by-step format. Study whenever and wherever it's convenient for you!

- All on one CD
- Interactive simulations
- Study at your own pace
- Hundreds of practice questions
- Priced below competitive products
- Everything you need to prepare for the exams!

Free Technical Support • Next Day Shipping • Performance Guaranteed

Call for Special Discount Pricing Today!

1-800-475-5831

(813) 724-8994 • FAX (813) 726-6922



FOREFRONT™

ForeFront Direct, Inc.

Circle 190 on Inquiry Card.

25400 U.S. Hwy. 19N., #285 Clearwater, FL 34623

Copyright ©1996 ForeFront Direct, Inc. All Rights Reserved. ForeFront CNE Self-Study Course and ForeFront A+ Certification Self-Study Course are trademarks of ForeFront Direct, Inc. The foreFront Logo is a trademark of the ForeFront Group, Inc. All other trademarks are the properties of their respective holders. ForeFront Direct, Inc. is a subsidiary of ForeFront Group, Inc.

BM

COMPAQ

PC Companion

C120 2mb ram, 4mb rom, touch display ... \$440
C120+ 2mb ram, 4mb rom, modem ... \$625
C140 4mb ram, 4mb rom, touch display ... \$560

Armada Notebooks

Armada 1120 P/100, 8/810MB, DSTN ... \$1099
Armada 1120T P/100, 8/810, Active ... \$call
Armada 4120 P/120, 8/1GB, Active ... \$call
Armada 4130T P/133, 8/1GB, Active ... \$call

LTE Notebooks

LTE 5300 P/133 16/1.3GB, Active ... \$3450
LTE 5300 P/133 16/1.3GB, Active ... \$3790
LTE 5380 P/133 16/2GB, Active ... \$call
LTE 5400 P/150 16/2GB, Active ... \$call

Deskpro 2000 Desktop

2000 P/100 8/1.2GB ... \$1099
2000 P/133 16/1.2GB ... \$1425
2000 P6/200 16/2.5GB+CD ... \$2260
2000 P6/200 16/2.5GB+CD (MT) ... \$2590

Deskpro 6000 Desktop

6000 6/200 32/2GB, CDS ... \$3560
6000 6/200 32/2GB, PDS ... \$call

Professional Workstation 5000

Pentium Pro 200MHz

5000 1P 32/2.1GB/CDS (Matrox) ... \$3945
5000 1P 64/2.1GB/CDS (Matrox) ... \$call
5000 1P 64/4.3GB/CDS (Matrox) ... \$call
5000 1P 64/4.3GB/CDS (GL Video) ... \$call
5000 1P 128/4.3GB/CDS (GL Video) ... \$call

**1P (single processor) or 2P (dual processor),
Integrated Ultra Wide SCSI controller,
2 or 4GB wide SCSI Drives,
Integrated 10/100 Network card.**

Compaq Servers

Prosignia 200 Pentium 166MHz
Prosignia 800 Pentium Pro 180/200MHz
Proliant 2500H Pentium Pro 200MHz
Proliant 2500N Pentium Pro 200MHz
Proliant 2500R Pentium Pro 200MHz
Proliant 5000 6/200 Pentium Pro 200MHz
Proliant 5000 6/166 Pentium Pro 200MHz
Proliant 5000R 6/166/200 Pentium Pro

call us for Complete Compaq Network Solution.**

IBM

Thinkpad 560 Notebooks

TP 560 P/120 8MB/810MB ... \$call
TP 560 P/133 8MB/2.1GB ... \$call
TP 560 P100 8/8MB 11.3 DS ... \$call

STOCK

Thinkpad 365 Notebooks

26253E9 365X P/120 8MB/810MB T ... \$1850
26254E9 365XD P/120 8MB/810MB, CD, Active ... \$2050
26254E9 P/120 8MB/1.08GB, CD, DSTN ... \$call
26251E9 365XD P/133 8MB/1.35GB, CD, Active ... \$call
26252E9 365X P/133 8MB/1.08GB ... \$call

Thinkpad 760 Notebooks

Thinkpad 760ED

Pentium 133/150MHz processor
16MB RAM 1.3/2GB disk
28.8 fax modem duplex phone,
CD ROM drive, 1.44 MB floppy drive

Special

call for other Thinkpad 760 Models**

PC 330/340/350/365

PC 750 Series

IBM PC Servers 320/520/704/720
call for pricing & availability**

<http://www.computerlane.com>

Visit our web site

TOSHIBA

Notebook Systems

T110CS P/100 8/810MB Dual Scan ... \$call
T200CDS P/100 8/810MB+CD, Dual Scan ... \$call
T420CDS P/120 16/1.3GB+CD, Dual Scan ... \$call
T4300CDT P/120 16/1.3GB+CD, Active ... \$call
Tecra 5100CS P/133 16/1.3GB, CD, DSTN ... \$call
Tecra 5100DT P/133 16/1.3GB, CD, Active ... \$call
Protege 6000CDT P/150MHz 16/1.3GB, TFT ... \$call
Tecra 7200CDT P/133 16/1.3GB, Active, CD ... \$call
Tecra 7300CDT P/150 16/2GB, Active, CD ... \$call

****We also carry Toshiba Refurbished & Discounted Models In Stock, call us for prices****

Desktop Systems

Infinia MMX Models

7201 P/200 32/3.1GB ... \$2099
7161 P/166 16/2.0GB ... \$1849
7130 P/133 16/1.6GB ... \$1430

= 8x CD ROM Drive
= 3D sound surround sound
= 28.8 fax modem/digital answering system
= Television/FM capture card (full screen)
= Remote control (telephone/TV/FM)
= DVD ready
= 15 or 17" SVGA Monitor with multimedia front mount surround sound speakers, front mounted microphone
= Win 95, Ms Plus, Ms work, MS Works Quicken MsGolf, Ms Encarta +5 other software titles (games).

WOW

→All software comes with CD also****

Hewlett Packard Printers

DESKJET 1600C \$1279
DESKJET1600CM \$1859
DESKJET 340C \$289
DESKJET 400 \$199
DESKJET 680C \$289
DESKJET 820CXL \$479
LASERJET 4MV \$2690
LASERJET 4V \$1840
LASERJET 5 \$1249
LASERJET 5L-FS \$459
LASERJET 5M \$1689
LASERJET 5MP \$call
LASERJET 5N \$call
LASERJET 5SI \$2665
LASERJET 5SIMX \$3750

HP Desktop & Minitower Systems

Vectra 520 & 525 Pentium 133/166
Vectra VA Series 180MHz & Pro 200MHz
Vectra XM4 Series
Vectra XA Series
Vectra XU Series

HP Servers

Netserver Lc Pentium 133/166MHz
Netserver Lh & Lh2 Pentium Pro 200MHz
Netserver Ls & Ls2
Netserver Lx, Lx2
Netserver LXe

****Call us for Price and Configuration****

AST Notebook Systems

Ascentia Notebook System

J20 P/100 8/540MB 11.3 DSTN ... \$1099
J20 P/100 8/810MB 11.3 DSTN ... \$1199
J30 P/100 8/800MB 11.3 DSIN ... \$1499
P30 P/100 8MB/1.2 DSTN/4X CD ... \$1750
P40 P/120 16/1GB 11.3 TFT/28.8 ... \$2500
P40 P/120 16/2GB 11.3 TFT/28.8 ... \$3000
P50 P/133 24/1GB 12.1 TFT 4X CD/28.8 ... \$3120
P50 P/133 24/2.1GB 12.1 TFT 4X CD/28.8 ... \$3650

Adaptec SCSI Cards

Total connect AVA-1515 kit ... \$81
AHA-2940 host adapter kit ... \$call
PCI Master AHA-2940 kit ... \$223
Slim SCSI APA-1460 ... \$151

Recordable & Optical Hard Drives

Recordable
Pinnacle RCD 4x4 (internal) ... \$675
Pinnacle RCD 4x4 (external) ... \$775
Creative Lab Buster CDR-4210 ... \$599

Optical Hard Drive
Pinnacle Vertex 2.6GB (internal) ... \$1345
Pinnacle Vertex 2.6GB (external) ... \$729
Panasonic 650 rewritable optical ... \$499

NOVELL

Red OR White Box OR Upgrade Box

Network 3.1/4.1 5/10 user \$call
Network 3.1/4.1 10/25 user \$call
Network 3.1/4.1 50/100 user \$call
Network 3.1/4.1 250 user \$call

Intranet Upgrade Prices

5/10 user Intranet upgrade \$340/599
25/50 user Intranet upgrade \$1015/1335
100/250 user Intranet upgrade \$1875/3335

Intranet Prices

5/10 user Intranet \$750/1402
10/25 user Intranet \$2480/3340

Hard Drives

Microplus 9-1 9b FW ... \$1300
Seagate BARRACUDA 9.1GB Wide SCSI ... \$1795
Seagate BARRACUDA 4.3GB Ultra SCSI ... \$999
Seagate BARRACUDA 4.2GB FSC12 Wide ... \$1050

NETWORK ADAPTERS & HUBS

3com pci combo ... \$114
3com stacker II series 12 port 10base-T ... \$505
3com stacker II series 24 port 10base-T ... \$864
3com 3c905-TX fast ethernet xi pci ... \$137
3com 3c905-TX 5-pack ... \$590
Intel Express TX switching hub ... \$call
Intel 100base-TX stackable hub ... \$call

****We carry all kinds of hubs, routers, network cards, switches****
****Call for updated prices****

PCMCIA PRODUCTS

Xicom pc ce2 10bt credit card adapter ... \$136
Xicom pc ce2 10bc credit card adapter ... \$171
Xicom pc com-28bt modem+10-base-T ... \$296
Megahertz 28.8 credit card modem ... \$232
Megahertz Ethernet XJACK XJ108C ... \$120
Megahertz Ethernet XJACK XJ108T ... \$106
Megahertz Ethernet XJACK XJ108T/020 ... \$2150

****Call for updated prices****

MODEMS

US Robotics 56k (internal) ... \$210
US Robotics 56k (external) ... \$call
Hayes Accura 336 (internal) ... \$224
US Robotics 33.6k (internal) **UPGRADE 5600** ... \$148
US Robotics 33.6k (external) ... \$167
US Robotics 33.6k Win Modem ... \$109

****also carry zoom, Motorola, Practical Call for updated prices****

JAZ & ZIP DRIVES

JAZ 1GB Ext. SCSI PC/MAC Exil ... \$459
JAZ MAC 1GB 5-Pak Cart. ... \$419
JAZ MAC 1GB Single Cart. ... \$115
JAZ PC 1GB 5-Pak Cart. ... \$419
JAZ PC 1GB Single Cart. ... \$104
ZIP PC 100MB Parallel Port ... \$call
ZIP PC 100MB Internal SCSI ... \$call

SPECIALS

Panasonic KXL-D745 8x portable ... **\$369**
Creative Lab Kit Awe-64 12x cd Package ... **\$270**
MicroSolution Backpack pcd/cd ... **\$deal**
Calcom Drawing slate 12 x 12 ... **\$210**
Microtek Scanmaker E6 30 bit scanner ... **\$526**
Color Quickcam Camera ... **\$192**
Motorola 33.6 pcmcia Modem ... **\$109**
Seagate 3.2GB External Tape ... **\$222**
Seagate 3.2GB Internal tape ... **\$195**

ACADEMIC DEALS

Save up to 70% on Microsoft Products
Atn: Students/Teachers/Education Institutes
✓ WIN NT 4.0 in stock
✓ MS Office Pro WIN 97

Authorized Service & Parts Center for

IBM, COMPAQ, TOSHIBA, HEWLETT PACKARD

****We carry all parts in stock****

Computerlane Inc.

Outside California: 1-800-526-3482

Inside California: 818-884-8644 • Fax: 818-884-8253

E-mail: ssolim01@sprynet.com or comlane@instanet.com

7500 Topanga Cyn Blvd., Canoga Park, CA 91303

Hours: Monday - Friday 9-6, Saturday 10-5

Windows NT 4 • Solaris • Linux • Windows 95 • OS/2 • PC-DOS • SCO UNIX

Win 95 without Risk!

Now you can run both Win 95 and DOS/Win 3.x on the same PC!

If you're considering Windows 95, but have "update phobia", new **System Commander** lets you switch without fear! In fact, you can run Win 95, 3.1, NT, OS/2, and DOS without repartitioning your PC unless you want to... *safely, effortlessly and inexpensively.*

System Commander:

- prepares your PC automatically

for new operating systems in 5 minutes • it's **easy to use** - just select the OS you want from the menu and **System Commander** does the rest; to use another OS, simply reboot and make another selection • it **saves you money** - install any combination of operating systems on a single PC!



Now you can run more than one operating system on your PC!

SYSTEM COMMANDER

"Highly recommended!"
John C. Dvorak
PC Magazine



1996 PC MAGAZINE BEST OF 1996

April 1996 Jan 7, 1997

SYSTEM COMMANDER

is only \$99⁹⁵ and comes with an unconditional 60-day money back guarantee.

Get **FREE** overnight shipping* when you mention this ad.

Call today, have it tomorrow!
800-648-8266
www.v-com.com

Look for System Commander in the Utilities section of most major software stores.

V Communications, Inc. • 4320 Stevens Creek Blvd, #120-BYT7 • San Jose, CA 95129 • (408) 296-4224 • Fax (408) 296-4441
* When ordered before noon PST. No Saturday delivery. Continental US. CA res. add \$7.25 sales tax. Offer subject to change without notice.
All logos and product names are trademarks of their respective companies. VISAMC/Amex ©1997

Windows 3.x • DOS/V • Windows 95 | Warp 4 • MS-DOS • Linux • CTOS

Custom Ultra Wide SCSI Cables - Terminators - Tools

If you want Ultra SCSI Performance use our Teflon Cables & Active Terminators. Our knowledgeable SCSI Technicians will solve all your SCSI problems... guaranteed!

SCSIVue™ Active Terminator

From: \$59

Optional Remote Display

Benefits:

- Improves SCSI Bus Performance
- Less Errors; More Reliable Data Transfer
- Diagnoses Problems • Analyzes Signal Quality

Features:

- Active Regulation • Supports 68 Pin, 50 Pin
- Status Indicators • Gold Contacts

Ultra SCSI 40MB/s Std. & Wide Compatible

Gold Diagnostic Cables

From: \$39

Benefits:

- No Loss Of Important Data
- Faster Performance
- Test Cable Integrity

Features:

- Diagnostic Indicators • Large Ferrite Filters
- Triple Shielding (Unique Cable Design)
- Double Gold 20u* Plated Connectors
- Extra Heavy 26 Gauge Wire, 50 & 68 Pin

FAST SCSI Cables 20MB/s! Over 100 Cable Styles In Stock

Teflon® Custom Internal Cables

From: \$39

Benefits:

- Less Errors, Ultimate Performance
- Silver Wire Improves Signal Quality

Features:

- Perfect 90 Ohm Impedance Match
- Triple Pronged Connector With Gold contacts

Custom Internal Cables in 1 DAY!

Active 2-1 Digital Switch

From: \$599

Benefits:

- Share SCSI Devices Between 2 Computers
- Attach up to 14 Devices to 1 Computer

Features:

- 2-1 Active Digital Switch/Repeater
- Regenerates SCSI Signal for Long Runs

Gold Diagnostic Adapters

From: \$39

Styles:

- 68 Pin Drive to 50 Pin IDC (runs wide drive as narrow)
- 68 Pin External Adapter to 50 Pin (converts Host Adapter)
- Gender Changers both 50 pin and 68 pin (all combinations)
- Adapters with partial termination built in for 68 to 50 converters

Teflon® 90 Ohm External Cables

From: \$159

Benefits:

- Ultra SCSI 40 MB/s operation (Granite Exclusive!!!)
- Fixes Ultra SCSI External Cable Problems

Features:

- Perfect 90 Ohm Impedance Match
- Triple Pronged Connector With Gold contacts

Teflon® is a registered trademark of DuPont

Active Digital Ultra SCSI Echo / Repeater

From: \$149

Benefits:

- Doubles the Ultra SCSI Cable Length (up to 18')
- Fixes Ultra SCSI External Cable Problems
- Models Available for all SCSI types (Int. & Ext.)

Features:

- Active Termination and Signal Purification
- Ultra Fast Performance for Added Capabilities
- Diagnostic Capabilities • 30u* Gold Contacts

Power Supply Included

Gold External Ultra SCSI Cases

From: \$29

Benefits:

- Ultra SCSI Custom Teflon Cable Installed
- Custom Enclosures in 1 Day for Raid & Arrays

NEW! Bay Cooler Kit keeps those **HOT Ultra SCSI Drives COLD** as ICE! Dual Fan & Bracket **\$29**

Granite D+I+G+I+T+A+L

The SCSI Solution Company

3101 Whipple Rd. • Union City, Ca. 94587 • Ph: 510-471-6442 • Fax 510-471-6267

Apex Wrote The Book On Cabinet Systems.



Check out how these latest best sellers contain and manage volumes of network servers, peripherals and communications gear.

Apex introduces a new chapter in the history of DensePack rack mount, tower and desktop cabinet systems. We've gone way beyond "rack-em and stack-em" systems, to deliver smart solutions that will floor you. Every DensePack cabinet can be customized and pre-cabled to let you quickly install and connect hardware. With easy front and back access, you can instantly get a read on which equipment goes where. For better control, efficiency and ease, Apex does it best. End of story.

DensePack™

APEX PC SOLUTIONS, INC

20031 142nd Ave. NE

Woodinville, WA 98072

<http://www.apexpc.com>

1-800-861-5858 or

(206) 402-9393



*Innovation &
Technology
by Design*

APEX™
PC SOLUTIONS

Looking for the Ideal CTI Development Platform? NV-DSP™ Telephony Boards Have You Covered!!

Instant Entry to the Hottest CTI Markets Design flexibility gives you a head start. Simply download TeleWare software to access options and create new applications. Satisfy customers needing Unified Messaging, IVR, Audiotex, Intrn'l Callback, Debit Card, Call Logging, Conferencing, Fax-on-Demand or Your Next Great Idea. *Computer Telephony Magazine* named NV-DSP a **1996 Product of the Year**. Get to know us better and find out why.

All The Features That Translate Into Benefits: On-Board Fax, Conferencing and Caller ID. Windows NT Client/Server support and tool kits, DTMF, and 65 MIPS of DSP power. All NewVoice boards are WAV and MVIP compliant plus fully Dialogic® Plug & Play compatible - but without the high cost. Achieve the **best price performance** with NV-DSP 2, 4 or 8 port PC telephony boards - full and half sized!



NewVoice

Distributor Inquiries Welcome

Member  **MUSIC** Group

Dialogic is a registered trademark of Dialogic Corporation

In USA Only 800-648-3647 • Tel 703-648-0585/9430 Fax
E Mail: cti@newvoice.com • Internet: <http://www.newvoice.com>

Raidtec RAID

Discover the best price/performance RAID in the industry.

Raidtec is the affordable, open, RAID solution for complete data protection. We manufacture a full line of RAID subsystems, enclosures and controllers that can give 100% data uptime and data availability. Ideal for mission critical, storage intensive, and high bandwidth applications.

- Fibre Channel (FC-AL)
- Up to 200 MB/sec data transfer
- Fast, Wide, Ultra SCSI
- Single Ended or Differential
- Programmable RAID Levels
- On-the-fly hardware parity generation
- Rackable, stackable
- Hot replaceable drive bays, fans & power supplies
- RAIDman/RAIDmanLite Software
- Remote alarms, configuration & monitoring
- New Environment Array Manager
- State-of-the-art N+1 power supplies

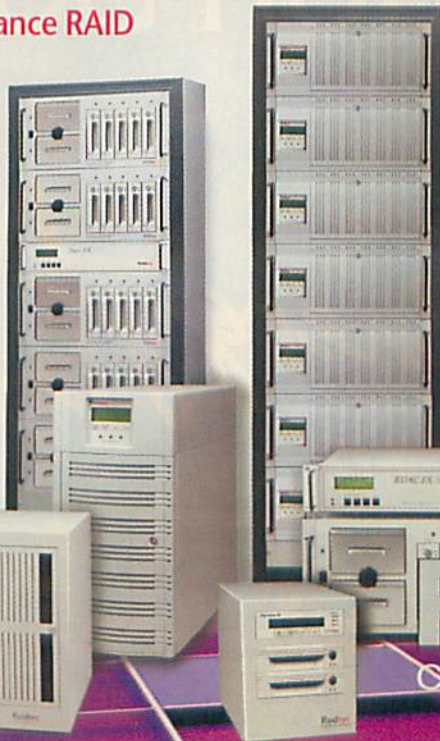

A complete RAID selection:

- Traditional SCSI - up to 300 GB data storage
- Fibre Channel Arbitrated Loop (FC-AL) - up to a TERABYTE data storage with new Raidtec FibreArray™

Raidtec Corporation (USA)
105-C Hembree Park Drive
Roswell, GA 30076
Tel. 770-664-6066
Fax. 770-664-6166
eMail: raidtec@raidtec.com

Raidtec Corporation (Europe)
Glen Mervyn House, Glanmire
Cork, Ireland
Tel. 353-21-821454
Fax. 353-21-821654
eMail: raidtec@glenm.ie

Raidtec
CORPORATION
Internet: <http://www.raidtec.com>



Think MasterConsole

For complete reliable control of up to 64 servers

Managing multiple servers? Raritan's MasterConsole is the premier KVM switch, engineered to provide rock-solid, reliable control of 2 to 64 computers from a single keyboard, monitor, and mouse. It's unique emulation technology enables you to operate any combination of PCs, Macs, and Suns running any operating system and application software. With MasterConsole you will save money and precious space by eliminating the cost and clutter of unnecessary

peripherals. More importantly, you will realize increased efficiency and improved operations from simple, centralized access to all your systems. Thousands already rely on MasterConsole every minute of every day to save time, space, and money. So can you! For more information call **800-RCI-8090 ext. 71**



"We tried other products but they were flat-out unreliable. MasterConsole is rock-solid."

*Rick Jorgenson
Manager, Information Systems
Precor*



Networld+Interop
Las Vegas, May 6-8
Booth 1623

Raritan Computer Inc.
400 Cottontail Lane
Somerset, NJ 08873

Tel. 908-764-8886
Fax 908-764-8887

E-mail sales@raritan.com <http://www.raritan.com>

MasterConsole and MasterView are trademarks of Raritan Computer Inc. ISO 9001 Certified



Pollution Solution.

This symbol identifies high performance energy-efficient computers, monitors and printers that save you money and reduce air pollution by "powering

down" when not in use.

Be part of the solution.

Start buying Energy

StarSM equipment

today. To receive

a list of available

products, call

the Energy StarSM

Hotline at

202 775-6650.

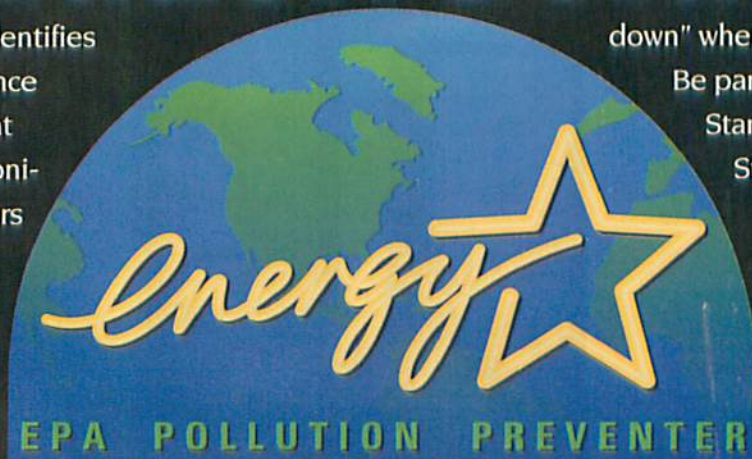

Buy It And Save.

Quatech Delivers Portable Serial Communications



The ONLY 4-Port RS-232 PCMCIA Card Available

Quatech continues its long tradition as a leader in the PCMCIA industry with the QSP-100—the only 4-port serial PC-Card on the market. The QSP-100 provides 4 RS-232 asynchronous communication channels accessed via 4 separate D-9 connectors. Ideal for multi-tasking environments, the QSP-100 is powered by 16550 UARTs, allowing for a maximum baud rate of over 115k. As with all Quatech's multi-port serial PC-Cards, the QSP-100 is compatible with Windows 95, Windows 3.xx, DOS, OS/2 and SCO-UNIX.

For more information on the QSP-100 and the rest of Quatech's innovative PCMCIA-Communications product line call 800-553-1170 or email sales@quatech.com.



...Application to Solution

Visit Our Website: <http://www.quatech.com>

Circle 80 on Inquiry Card (RESELLERS: 81).

The Power to be Efficient



AMERICAN
MICROSYSTEMS, LTD

800 648 4452

FAX 817 685 6232 • WWW.AMLTD.COM

2190 Regal Parkway • Euless, Texas 76040

Call Now for a Free Catalog!

Lifetime toll-free support • 13 years in business

Thorough quality control

Same-day shipping • Made in the USA

SPECIAL DEALER PRICING AVAILABLE!

WE ALSO OFFER SPECIAL VOLUME PRICING, CALL FOR DETAILS

Need to Read Bar Codes?



Get Tough... Get Metal

Nothing speaks of strength and durability like metal. Videx portable data collectors are housed in metal cases—strong enough to endure the harshest environments.

Call today for your free information kit!

1105 N.E. Circle Blvd., Corvallis, OR 97330

541-758-0521 • Fax 541-752-5285 • <http://www.videx.com>



GC0789

Circle 84 on Inquiry Card.

Quatech Delivers Desktop Serial Communications



16750 UARTs for Optimal Windows 95 Performance

Quatech's QS-100D/200D/300D provide four independent RS-232/422/485 asynchronous serial channels respectively, and 16750 UARTs (they're also available with 16550s). The 16750 UARTs greatly improve system efficiency by providing 64 byte input/output FIFOs which generate significantly fewer interrupts. Full 16-bit address decoding eliminates address conflicts with other peripheral equipment, and all 4 channels are addressed in a continuous 32 byte I/O block for simplified software access.

For more information on the QSD750 series and the rest of Quatech's desktop communications product line call 800-553-1170 or email sales@quatech.com.



...Application to Solution

Visit Our Website: <http://www.quatech.com>

Circle 82 on Inquiry Card (RESELLERS: 83).

Communications • Data Acquisition

RS-232/RS-422/RS-485/Current Loop Serial Interface –
Yes, Single Card Does It All!**\$110.00**

- Uses standard RS-232 commands – no special drivers needed
- Automatic data flow control
- 16C550 UART with 16-byte FIFO buffer
- Transmission speeds up to 115K bps
- Complete RS-232 modem control signals
- Supports 2-wire or 4-wire operation for RS-422/485
- Both DB-9 and DB-25 connectors included
- PC-ComLIB software included, but not necessary
- Multi-port cards also available

Part # PCL-740

ADVANTECH

750 East Arques Ave., Sunnyvale, CA 94086
Tel. 408-245-6678 • Fax. 408-245-8268
Home page: <http://www.advantek.com> • e-mail: info@advantek.com

Circle 85 on Inquiry Card.

Free Catalog from Jensen

Tool kits and specialty tools for installing, maintaining and repairing electronics equipment plus test instruments, computer diagnostics, fiber optics, cable & connectors, soldering/desoldering stations, insulated tools, & more.

**JENSEN TOOLS**

7815 S. 46th St., Phoenix, AZ 85044
Tel: 800-426-1194 or 602-968-6231
Fax: 800-366-9662 or 602-438-1690
<http://www.jensentools.com>

**Call TODAY –
800-426-1194,
Dept. 054**

Circle 86 on Inquiry Card (RESELLERS: 87).

The Communicator

Run DOS from ROM.
Stand alone 386 CPU has 7 Serial ports, Ethernet & PCMCIA **\$289** + opt.

AS 67 CPU with AMD Elan 386
35MHz. Up to 4MB DRAM, 1MB FLASH
512KB SRAM, 7 standard Serial ports
with FIFO IR5405 opt. 2 Parallel
PCMCIA, Ethernet & AT Bus

KILA
DOS-IN-ROM



www.kila.com
Call 303-444-7737
Fax 303-786-9983
sales@kila.com

Portable Data Acquisition



- ▲ For notebook PCs
- ▲ 12- or 16-bit, 100 kHz or 1 MHz sampling
- ▲ Up to 256-channel expansion
- ▲ Measure thermocouple, RTD, strain-gage, accelerometer, high-voltage, high-isolation, & other signal types
- ▲ DOS™, Windows™, Window® 95, DaqView™, DASYLab™, LABTECH NOTEBOOK™, Snap-Master™, & LabVIEW® drivers available

216-439-4091 ▲ Fax: 216-439-4093 ▲ <http://www.lotech.com>

Lotech

Circle 106 on Inquiry Card.

Data Acquisition • Desktops

INTELLIGENT DATA ACQUISITION



from

**MICROSTAR
LABORATORIES™**
the onboard intelligence company

DAP 3200a™ with onboard intelligence

- High Speed I/O
- External Expansion
- Real-Time Processing
- Network Access
- DSP Commands
- Control Loop < 1 ms
- 19-inch Industrial Racks
- Standard S/W GUIs

206-453-2345 — 206-453-3199 fax
info@mstarlabs.com — www.mstarlabs.com



PCMCIA Data Acquisition Solutions

The newest family of PCMCIA products from National Instruments includes:

DAQCard™ - AI-16E-4, \$995

16-channel, 250 kS/s multichannel, 12-bit resolution;
8 digital I/O; two 20-Mhz up/down counter/timers.

DAQCard - AI-16XE-50, \$895

16-channel, 200 kS/s single-channel, 20 kS/s multichannel,
16-bit resolution; 8 digital I/O;
two 20-Mhz up/down counter/timers

DAQCard - 516, \$495

Lowest cost 16-bit card on the market!
8-channel, 50 kS/s, 16-bit resolution; 8 digital I/O;
two 10-Mhz counter/timers

National Instruments

Phone: (512) 794-0100 Fax: (512) 794-8411
(800) 433-3488 (U.S. and Canada)

E-mail: Info@natinst.com WWW: <http://www.natinst.com>

Circle 108 on Inquiry Card.

Industrial PC Chassis with
Industrial AC / DC Power Supply

- ISA/PCI 3-20 Slots
- 85V-265VAC, -48VDC, +24VDC, +12VDC Inputs
- 200W-350W Power Supply
- 19" Rack-Mount / Wall-Mount

17 3-20-Slots Chassis
Available !!

ACI Systems

Western Region: 1-800-983-1177
Eastern Region: 1-800-886-2243



CE

Circle 88 on Inquiry Card (RESELLERS: 89).

Industrial PC Power Supply

- 85~265VAC, -48VDC, +24VDC, +12VDC input
- 70W~350W output
- 60KHz PWM control IC
- 0~55°C operating
- MTBF > 20 years

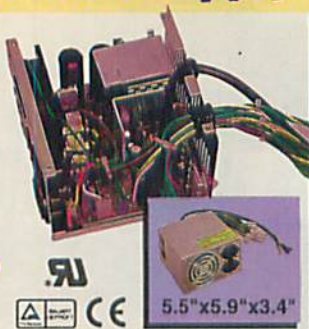

ICP ACQUIRE INC.
CALL: 1-415-967-7168
FAX: 415-428-1172



5.5"x5.9"x3.4"

Circle 90 on Inquiry Card (RESELLERS: 91).

PROTECT Your Customers with APPRO Fault Tolerant Industrial Computers

Granite

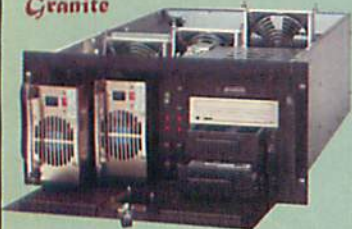

- Full Line of Rack Mount Products
- Systems Configured To Your Specification
- Custom Chassis Manufactured When You need It

Made in U.S.A.

Catalog
On Line!

www.appro.com
E-Mail: info@appro.com
800-927-5464



"Industrial Technology of Tomorrow"
International, Inc.

446 South Abbott Ave., Milpitas, CA 95035
Tel (408) 941-8100 • Fax (408) 941-8111

Circle 116 on Inquiry Card (RESELLERS: 117).

Industrial PC Solutions

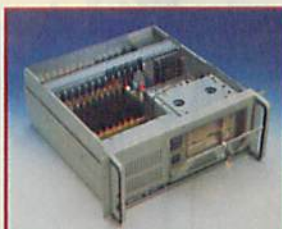

Rackmount PCs

Industrial PC Chassis

Industrial Workstations

Panel Display PCs

Pentium/486/386 CPU Cards

RS-232/422/485 Interface

Analog and digital I/Os

Data Acquisition



Call **800-800-6889** to receive a **FREE** 100-page Solution Guide for your OEM or system integration needs.

ADVANTECH

750 E. Arques Ave.
Sunnyvale, CA 94086
408-245-6678, Fax 408-245-8268

Circle 112 on Inquiry Card.

Embedded PC Fits your applications and budget!

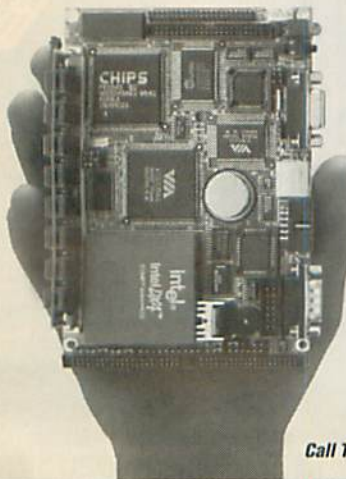

Biscuit PC
386/486 Single Board Computer with SVGA/LCD and more ...

- Ultra small size (145mm x 102mm)
- Supports all 486DX and 5x86 CPUs
- Local-bus SVGA/LCD interface
- Multi-port RS-232 and Ethernet communication
- Supports Solid State Disks
- PC/104 expansion

Call Today for a Free Catalogue !

U.S.A.
Tel: (408)522-4696 Fax: (408)245-8268
E-mail: info@advantech-usa.com
International
Tel: 886-2-2184567 Fax: 886-2-2183875
http://www.advantech.com.tw
E-mail: EBC@iact.advantech.com.tw

Industrial Automation with PCs
ADVANTECH

Circle 111 on Inquiry Card.

Single Board Computers



A large variety of SBCs in stock for fast delivery

- ✓ 486 TO PENTIUM PRO
- ✓ UP TO 200MHZ SPEEDS
- ✓ PCI SCSI INTERFACE
- ✓ E-IDE INTERFACE
- ✓ SVGA VIDEO OUTPUT
- ✓ DUAL SERIAL PORTS
- ✓ ISA & PCI BACKPLANES

CALL TOLL FREE
1-888-RECORTEC

Fax: 1-408-734-2140
e-mail: info@recortec.com
www.recortec.com

RECORTEC

1290 Lawrence Station Road
Sunnyvale, CA 94089

Pentium is a registered trademark of Intel Corp.

Circle 114 on Inquiry Card.

Rack Mount Computers



PCI Modular Computers

- 2 PCI, 1 ISA, & 1 CPU slots
- 3.5" HDD & FDD drive bays
- Individual power supply
- 4 modules per rack enclosure

✓ COMPUTERS ✓ KEYBOARDS

✓ ENCLOSURES ✓ MONITORS

✓ PRINTERS

✓ CUSTOM DESIGNS

Call for our Product Catalog

CALL TOLL FREE
1-888-RECORTEC

Fax: 1-408-734-2140
e-mail: info@recortec.com
www.recortec.com

RECORTEC

1290 Lawrence Station Road
Sunnyvale, CA 94089

UniMod is a trademark of Recortec, Inc.

Circle 115 on Inquiry Card.
MAY 1997 BYTE 145

Industrial Computers



Call for Free Resource Guide

Technoland...

Makes Industrial PCs Affordable

- Single-board Computer from Dual Pentium® Pro to 486
- Fault-tolerant Systems
- PS/2 Redundant Power Supply
- PCI/ISA Backplane Series
- Full Line of Rack-Mount PCs
- Flat Panel PCs
- Industrial Workstation & Chassis

CELEBRATING 10TH ANNIVERSARY SERVING BUSINESS SINCE 1986

Technoland Inc
1050 Stewart Dr., Sunnyvale, CA 94086
1-800-292-4500
Tel. 408-992-0888 • Fax. 408-992-0808
e-mail: info@technoland.com
Homepage: www.technoland.com

Pentium is a registered trademark of Intel Corp.

Circle 118 on Inquiry Card (RESELLERS: 119).

U.S.A. Made Rackmount Solutions from THE

Over 40 models, sized from 1U through 6U, 17" to 24" deep, plus rackmount switches, monitors up to 20", & keyboards with or without trackballs.

QTY. PRICING FROM \$138.

- 5 to 20 slot segmented or unsegmented passive backplanes w/ or w/o PCI slots.
- Complete line of 486 & Pentium slot boards & motherboards up to 200 MHz, including Intel's full line.

A.C. OR 48V
HOT SWAPS
UP TO 800W

Customized Colors Available

Tri-MAP International, Inc.

4569-A Las Positas Road, Livermore, CA 94550

VOC: 510 447-2030 • FAX: 510 447-4559 • www.rackco.com



VISA & M/C accepted

Circle 113 on Inquiry Card.

Let your "true colors shine through" when you advertise your computer products in the

BYTE

HARDWARE/SOFTWARE SHOWCASE

our popular, affordable, 4-color advertising section!

For more information call your BYTE sales representative (see listing, page 153) or fax 603-924-2683

Laptops & Notebooks

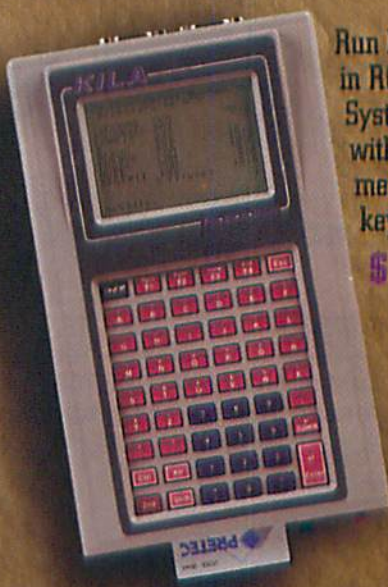
PC-in-a-Box

Run DOS applications in ROM on Portable Systems. Complete with CPU, LCD, memory, peripherals, keypad & supply.

\$499+q1

KE-8 CPU card with AMD Elm 386 35MHz, up to 4MB DRAM, 1MB FLASH, CGA graphics controller, PCMCIA, 3 Serial, 2 Parallel ports, battery operated

RP-8 System includes KE-8 CPU card (old ver.), graphics LCD (130x120), enclosure, keypad, & supply. Development systems start at \$799.

www.kila.com
Call 303-444-7737
Fax 303-786-9983
sales@kila.com

KILA
DOS-IN-ROM

6200
mint
200 MHz
MMX!

- Windows 95 or DOS+Windows preloaded and configured (Windows NT optional).

- Brilliant 12.1" TFT Active Matrix Screen (optional 12.1" Dual-scan available).

- New standard battery size! Can be replaced with Duracell® DR-36 NiMH or Lithium ion type.

- 1-year parts and labor warranty. Optional 3-year extended onsite warranty available from G.E.

- Soundblaster Pro™ Compatible 16-bit Wavetable Sound Card

- Three type II PCMCIA slots, serial, parallel, MIDI, PS/2, and infrared ports.

- 1.3GB removable EIDE Hard Drive

- Mic & stereo speakers built-in.

- Removable floppy accommodates 2nd batt.

- Sturdy, reliable feet angle the notebook forward for typing.

- 8x IDE CD-ROM Drive

- 16 to 72MB RAM

- Maintenance-free Glidepoint™ device

Micro International Inc. 10850 Seaboard Loop, Houston, TX 77099
Top quality PC's with excellent service and support since 1984!
Houston: (281) 495-9096. Fax (281) 495-7791.

Hours: 8:30-6 Monday-Friday.

Soundblaster is a trademark of Creative Labs. Duracell is a trademark of Duracell. Glidepoint is a trademark of

1-800-967-5667
Internet: <http://www.pcmint.com>

Original Manufacturer

All steel construction Server & RAID Chassis

SUPPORT - Qual, Dual, Pentium Pro & ATX M/B

- AMI Goliath M/B
- Digital Equipment Alpha M/B
- Intel ATX M/B
- Super Micro P6 NDH M/B

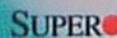

NS-1400

MS-1620 DUAL M/B

- Front access with 14 x 5 1/4" exposed drive bays (NS-1400)
- Front access with 16 x 5 1/4" exposed drive bays (MS-1620)
- Heavy duty power supply options 400w-600w
- Hot-Swap Redundant 2 x 300w, 2 x 400w, 3 x 300w
- Also available other Server & RAID Chassis

REMOVABLE HOT DRIVE MODULES

- WIDE SCSI, SCSI or IDE Available - Patent protected
- Perfect for RAID & removable storage application



AEH CORP.
254 S. 5th Ave., La Puente, CA 91746
Tel: (818) 369-2608 • Fax: (818) 961-0468

Circle 104 on Inquiry Card (RESELLERS: 105).

Direct Prices to the Public

We will Beat any Advertised Price

All Memory Is Brand New & Comes With A Lifetime Warranty

Memory 72 pin EDO	Hard Drives	Video Cards
1x32-60 \$15	850MB \$127	Matrox \$149
2x32-60 \$24	1.2GB \$159	Mystique \$125
4x32-60 \$55	2.0GB \$195	Dia3d2MB \$87
8x32-60 \$119	2.5GB \$215	
	3.2GB \$259	
CPU's Intel Only!!!	Mother Boards	Modems
P-100Mhz \$89	586-75-200 Mhz \$85	33.6 int fax/data \$69
P-120Mhz \$99	Intel VX 430 Chipset, 256kpb cache,	33.6 int. voice/fax \$76
P-133Mhz \$149	2s2p on brd IDE/IO	
P-150Mhz \$199		CD-ROMS
P-166Mhz \$279		8x int. \$84
P-200Mhz \$339	Sound Cards	10x int. \$102
P-Pro 180 \$399	VIBRA 16 Pnp \$58	12x int. \$105
P-Pro 200 \$449	SB 32 Pnp \$89	16x int. \$169
P-200mmx \$599	AWE 64 Pnp \$169	

Over 1000 items in stock, check our cool website
www.memory-online.com

800-801-0087

714-488-0477 Fax 714-488-0495



MEMORY ON-LINE

Office Hours M-F 7-5 PST • Sat 8-12 PST



Prices and availability subject to change without notice

Circle 92 on Inquiry Card.

Seismic Proven

9-Track



Automated Backup
Data Interchange
Storage Management

4mm

8mm

Tape Libraries



800-468-0680
www.qualstar.com

FAX: (818) 592-0116
TEL: (818) 592-0061

Circle 103 on Inquiry Card.

Sliger

is a vertically integrated design and manufacturing company specializing in computer enclosures, disk subsystem enclosures and fully integrated systems.

Engineering • Design • Fabrication

- Industrial PC Enclosures
- Tower PC Enclosures
- Tower Drive Enclosures
- Rack Systems
- Rackmount Accessories
- CPU Cards and Backplanes
- Rackmount Drive and PC Enclosures
- Industrial PS2 Power Supplies
- Redundant N+1 Load Sharing Power Supplies

Now Supporting
ATX



Phone: 1-702-356-5595 Fax: 1-702-356-6361 Email: info@sliger.com
Internet: <http://www.sliger.com> Postal: 1385 Greg St. Suite 101 Sparks, NV 89431

Circle 95 on Inquiry Card (RESELLERS: 96).

American Made Chassis



- Complete line of models & sizes in stock • Computer Chassis
- ATX-style chassis • NEW! SUN SPARC-Compatible Chassis
- Designed for FCC certification • 19" Rack Cabinets
- CD-ROM Enclosures • RAID Enclosures • Power Supplies
- Hot Swapable Power Supplies • Removable Disk Drive Modules
- Competitive Prices • Custom Colors & Designs Available

Call NOW for information and catalog

<http://www.calpc.com>
calpc@pnet.net

1-800-394-4122

CALIFORNIA
PC PRODUCTS

VISA & MasterCard accepted - Same day shipment!
408-638-9460 - 205 Apollo Way - Hollister, CA 95023

Circle 93 on Inquiry Card (RESELLERS: 94).

Multimedia/CD-ROM • Programmable Hardware

Automated CD Duplication and CD Library.

Truly master your CDs!

The Elms™ DVL™ with Panorama+™ CD-R Software puts you in control of the CD creation process. For the first time, unattended CD mastering of up to 100 CDs at a time will be quick and easy. Elms user-friendly software is armed with many powerful features like drag and drop. Choose from popular formats like Standard CD, Audio CD-DA, Mixed Mode CD or ISO Image file. CD Mastering has never been easier or more affordable.



DVL™

STARTING UNDER
\$5,500.00

INTRODUCTORY SPECIAL
PURCHASE A 1-DRIVE CD-ROM DVL™ MODEL 1100B
AND GET A CD-R DRIVE AND PANORAMA+™ FREE.
\$2,000 VALUE

CALL NOW!
(888) 356-7385



visit us at www.elms.com

Elms™

CDs at your fingertips™

Elms Systems Corporation
2 Holland • Irvine, CA 92618
(714) 461-3200
(714) 461-0671 Fax
Code: EPA0597-003

Trademarks remain the property of their respective owners. ©1997, Elms Systems Corporation. All rights reserved. Prices and specifications subject to change without notice.

Circle 98 on Inquiry Card (RESELLERS: 99).

Networking • Programmable Hardware

Yes. We Build Multiport Serial Solutions.



C320

Intelligent Multiport Controller

- 8 to 128 serial ports per system
- Speed up to 460.8K bps
- High performance dual RISC CPUs
- Full modem status display each port
- Multiport module rack mountable
- Multiport module can be 100M away
- Supports Windows NT, 95, 3.x, OS/2, NetWare, UNIX, DOS, Linux and many others

1-800-699-MOXA



Moxa Technologies

524 Weddell Drive, Suite 1

Sunnyvale, CA 94089

E-mail: info_byte@moxa.com

Tel: (408) 734-2224

Fax: (408) 734-4442

WWW: <http://www.moxa.com>

Circle 109 on Inquiry Card (RESELLERS: 110).

DESIGN • PRINT • APPLY • PACKAGE

PRODUCE PROFESSIONAL-LOOKING
CD LABELS & JEWEL CASE INSERTS
FOR \$79.95

- 1 Create your own artwork On Your Computer with NEATO Templates.
- 2 Print on Laser or Ink-Jet using NEATO CD Labels & Jewel Case Inserts.
- 3 Using the NEATO Label Applicator, apply labels... PERFECTLY EVERY TIME!
- 4 Insert Tray Liners & Booklets created with CD-FACE™ to complete your package.



KIT CONTAINS

- NEATO CD Label Applicator • Set of Assorted Labels & Inserts
- CD-FACE™ including Design Software (Mac/PC) and Background Art for Labels & Inserts
- Disc & Jewel Case Templates for Popular Graphics Programs (Mac/PC)

NEATO USA: 250 Dodge Ave • East Haven, CT 06512 • 203-466-5170

Fax 203-466-5178 • 800-984-9800

Europe: +44 (0)990 561571 • Fax +44 (0)181 932 0480

Mastercard • AMEX • VISA

Circle 97 on Inquiry Card

Embedded DOS Controllers at 8051 Prices

Flashlite™ Use your PC development tools! No more crash and burn EPROM!

- 2 Serial Ports
- 24 Parallel I/O lines
- 2 Timers
- 4 Interrupt Lines
- 8 Analog Inputs
- 8/10 MHz V-25
- 512K RAM
- 256K/512K flash
- X-Modem Transfer
- includes DOS and utilities



\$195

QTY 1



JK microsystems

Cost effective controllers for industry

510-236-1151

510-236-2999 fax

www.dsp.com/jkmicro

Circle 102 on Inquiry Card.

A-Core™ & A-Engine™

PRICES START AT
\$79 Qty 1 • \$28 OEM



- 40MHz!
- 2.3"x2.2" A-Core™
- 3.6"x2.3" A-Engine™
- AMD188ES, 50+ I/Os, 11 12-bit ADC
- 3 UARTs, 3 timers, 2 PWM, Bat+RTC
- C library, Development kits

- High Performance, Compact, Reliable
- Easy to program in Borland/Microsoft C/C++

We have 20+ Low Cost 16-bit Controllers with ADC, DAC, solenoid drivers, relay, PC-104, PCMCIA, LCD, DSP motion control, 10 UARTs, 100 I/Os. Customer boards design. Save time and money.

TERN
INC.

216 F Street, Ste. 104,

Davis, CA 95616, USA

Tel: 916-758-0180

Fax: 916-758-0181

tern@netcom.com

<http://www.tern.com>



Circle 101 on Inquiry Card.

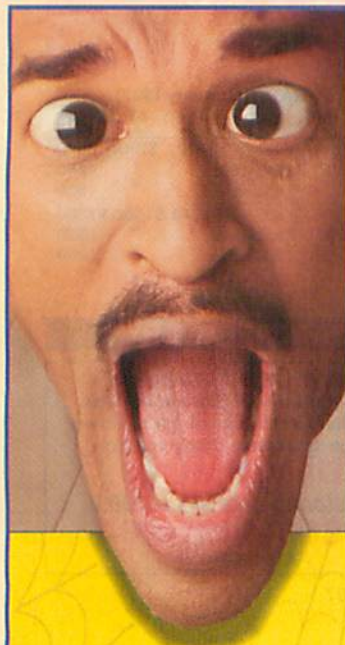

Surprised at your web hosting rates?!

Then call ValueWeb today, the world's
most affordable web hosting service!

\$19.95
MO
No
Minimum
Contract!

- Domain name registration provided (<http://www.your.name.com/>)
- Access to our SSL secure server
- Your own CGI-bin directory
- Anonymous Virtual FTP
- E-mail forwarding
- Your own FTP account

- T3 connection to the Internet
- 1000 Mb of data transfer/mo.
- Daily tape backup
- Choice of UNIX and Microsoft® Front Page
- Detailed web usage statistics
- Auto E-mail responders

- 25 Mb of disk space
- Truespeech® server support included (real time audio)
- Same day setup
- POP3 E-mail accounts

30 Day Money Back Guarantee!

ValueWeb™

Ask about our reseller program!
1-888-W,E,-H,O,S,T,-U,

Save 110 When You Register Online! • www.valueweb.net • E-mail: sales@valueweb.net

Circle 122 on Inquiry Card.

High performance web hosting at low performance prices



High performance web hosting doesn't have to cost more.

Our web hosting plans give you the fastest network and server technology, with a comprehensive set of features—including FrontPage™ extensions, domain registration, CGI scripting support, POP 3, unlimited FTP updates, and more—all at rates that are competitive with even the bargain providers.

All Hiway hosting plans feature multiple fiber optic T3 Internet connections, fast Silicon Graphics servers, and industrial strength Cisco routers.

To have your site hosted by Hiway, hop on over to www.hway.net/by, or call us at 800-339-HWAY. We're the worldwide leader in professional web hosting, serving over 20,000 domains. Affordably.



(800) 339-HWAY

(561) 989-8574

<http://www.hway.net/by>

Circle 120 on Inquiry Card (RESELLERS: 121).

Let your
"true colors shine through"
when you advertise your
computer products in the

BYTE

HARDWARE/SOFTWARE
SHOWCASE
our popular, affordable,
4-color advertising section!

For more information call
your BYTE sales representative
(see listing, page 153) or
fax 603-924-2683

LCD

RELAYS

ADC

DAC

RS232

RS485

SRAM

EPROM

FLASH

EEPROM

RTC

TIMERS

BATTERY

WATCHDOG

ENCLOSURES

SOFTWARE

PIO

CORES

DMA

Control Practically Anything. from \$79.



Little Star, \$195
30 I/O Lines

Our miniature controllers are ideal for machine control and data acquisition. Easy to program with our Dynamic C. Start saving time and money. Call for your free demo disk today!

1724 Picasso Ave.
Davis, CA 95616

916.757.3737

916.753.5141 FAX

<http://www.zworld.com>



For immediate information, use our 24-Hour AutoFAX.
Call 916.753.0618 from your FAX. Request catalog #18.

Circle 100 on Inquiry Card.

THE BUYER'S MART

A DIRECTORY OF PRODUCTS AND SERVICES

THE BUYER'S MART is a unique classified section organized by product category to help readers locate suppliers. Ads may have inquiry numbers to aid readers requesting information from advertisers.
AD FORMAT: Each ad will be designed and typeset by BYTE. Do NOT send logos or camera-ready artwork. Advertisers should furnish

typewritten copy. **2"x1 1/16"** ad can include headline (23 characters maximum), descriptive text (300 characters is the maximum recommended) plus company name, address, telephone and fax number. **2"x2 5/16"** ad has more space for descriptive text (850 characters is the maximum recommended).
DEADLINE: Ad copy is due

approximately 2 months prior to issue date. For example: November issue closes on September 15. Send your copy and payment to:
THE BUYER'S MART, BYTE Magazine, 1 Phoenix Mill Lane, Peterborough, NH 03458. For more information please call Mark Stone in **BYTE sales at 603-924-2533** or **FAX: 603-924-2683.**

RATES (January 1997)

	3-5 ISSUES	6-11 ISSUES	12 ISSUES
1 ad	\$820	\$790	\$690
2"x1 1/16"	2 ads/issue "	"	660
	3 ads/issue "	"	620
1 ad	\$1,640	\$1,580	\$1,380
2"x2 5/16"	2 ads/issue "	"	1,320
	3 ads/issue "	"	1,250

*****COLOR - Add \$100*****

BAR CODE

Bar Code Headquarters

- Complete Bar Code Readers from \$299
- Portable Bar Code Readers from \$759
- Laser Gun Readers from \$549
- Cordless Scanners from \$595
- Two way RF Terminal - \$1095
- Bar Code Labeling Software for Windows - \$295 DOS Version - \$279
- Bar Code Fonts for Windows/Mac - \$199
- Direct from Manufacturer

Worthington Data Solutions

800-345-4220

Phone: 408-458-9938 • Fax: 408-458-9964

In UK call 0800 293 213

In France call 0800 90 65 47

In Germany call 0130 8150 84

Rest of Europe call 353 1 6614 566

CAD

Circuit Design Software for Windows
 Easy-to-use schematic entry, PCB design, and simulation software, starting at \$149 each. Complete PCB package with schematics, autorouter, and layout for 2-layer circuit boards, \$399. Enhanced version with autoplacement, more symbol libraries, and up to 16 layers, \$649. CAM file outputs.

Mental Automation, Inc.

5415 136th Place, SE-Bellevue WA 98006
 (206) 641-2141 FAX (206) 649-0767 BBS (206) 641-2846
<http://www.mental.com/>

Inquiry 381.

CAD/CAM

CONTOURING MOTION CONTROL

FROM A PRINTER PORT!

Indirect LPT™ software

\$249

VERSION 3

VISA/MC

- Controls up to six step motors simultaneously.
- Linear and Circular Interpolation.
- New features to accommodate machine control.
- Easy-to-use device driver. Super Manual.
- CAD-CAM interface available.

Ability Systems

<http://www.abilitysystems.com>

Corporation, 1422 Arnold Ave.
 Folsom, CA 95630 (215) 657-4338
 FAX: (215) 657-7815

Inquiry 382.

TG-CAD Professional v.6.0 CAD Solutions Software

A 16 & 32 bit C/C++ Windows 95, Win NT & Win 3.1 CAD Developers Kit. The best in CAD/CAM software kits. Free Demo and Technical Paper.
 Call 800-635-7760 or Fax 972-423-7288 or
<http://www.disksoft.com> or E-mail
disksoft@ix.netcom.com or BBS 972-881-9322
 Disk Software, Inc. 109 S. Murphy Rd., Plano, TX USA 75094

Inquiry 383.

CD-ROM

CD ROM, Inc.

CD-ROM, DVD, CD-R, Media, Towers, Jukeboxes, Titles & Production Services
 CD-ROM Data Compression: CRI-X3
 INC 500 Company, Established 1988
 303-384-3922 FAX 303-384-3926
<http://www.cdrominc.com>

Inquiry 384.

CD-ROMS

Windows95.com 32-bit Shareware Collection	\$35.00
Compilation of "www.windows95.com" website 32-bit Shareware Section	
LINUX Developers Resource 6 CD set	\$27.50
Redhat, Debian, Slackware, MetroX Server, On-Line Docs.	
LINUX Toolbox	\$45.00
Includes 6 CD Set with 600 Page Manual!	
UNIXFX	\$80.00
Posix certified LINUX!	
Programming Languages	\$25.00
REXX, Oberon, Modula-2, Modula-3 (pre-built binaries) Scheme/Jaci	
Standards	\$30.00
Domestic and international networking standards.	
Webmaster Tools Volume 1	\$35.00
Everything needed to generate and promote web pages.	
Webmaster Tools Volume 2	\$35.00
Everything you need to run and administer a web server.	
Workgroup Server	\$75.00
Print and File Sharing for DOS, WIN, MAC, OS/2 and NT under LINUX	
MCO-TIF for LINUX - 100% Motif Compatible GUI - for LINUX	\$39.00
Visual Basic Tools	\$35.00
Latest shareware tools and utilities, Database, multimedia & refined VB controls.	
Novell Netware Tools CD-ROM	\$35.00
Tools and Utilities for Novell Netware!	
Winsite CD-ROM Set	\$35.00
Shareware for Windows 3.1, NT and 95	
Power to King 4	\$30.00
Over 2,000 Titles of classical literature, government, biology, kids & fairy tales.	
Southwestern Trails Volume 1	\$39.95
Multimedia tour of Southwestern American parks.	
Phone Orders: 1-800-600-6613	
Fax Orders: +1-520-526-9573	
Int'l Phone: +1-520-526-9565	
Web Orders: www.infomagic.com E-mail: orders@infomagic.com	
InfoMagic 11950 N. Hwy 89, Flagstaff, AZ 86001	

Inquiry 385.

DATA RECOVERY

We Can Save It!

All Platforms - All Storage Devices
 Proprietary techniques so advanced we rescue data others simply abandon.

DRIVESAVERS

Restoring data since 1985

1-800-440-1904

415-883-4232

Inquiry 387.

Don't pay thousands of Dollars! Download our

DO-IT-YOURSELF

Data Recovery Software

TIRAMISU.

We support DOS, WINDOWS, NOVELL and NTFS file systems

<http://www.snafu.de/user/cgi-bin/recovery>

http://ourworld.compuserve.com/homepages/data_recovery

Email: 101457.1447@compuserve.com

The Virtual Data Recovery Company

Inquiry 388.

Data Recovery Service

From one of Europe's largest disk drive manufacturers

- 24 hour, 7 day hotline
- Data promptly restored and returned
- Bespoke, expert service
- No fix, no fee

Call now: +44(0)1705 443283 or (0)374 136170

On-line information: www.xyratex.com

Xyratex

Inquiry 389.

DATA/DISK CONVERSION

CONVERSION/DUPLICATION

Tape: 4MM, QIC, 8MM, DLT, 9-trk, 3480/90/90E

Disk: 3", 3 1/2", 5 1/4", 8" CD-ROM

1-800-357-6250

Shaffstall Corporation

317-842-2077
 7901 East 88th Street Fax 317-842-8294
 Indianapolis IN 46256 sales@shaffstall.com
 Since 1973 <http://www.shaffstall.com>

EDUCATION

B.S. & M.S. IN COMPUTER SCIENCE

The American Institute For Computer Sciences offers an in-depth home study program to earn your Bachelor of Science at home. B.S. subjects covered are: MS/DOS, BASIC, PASCAL, C, C++, Data File Processing, Data Structures & Operating Systems. M.S. program includes subjects in Software Engineering and Artificial Intelligence. Ada and Using Windows courses also available. Accredited Member: World Association of Universities and Colleges.

AMERICAN INST. FOR COMPUTER SCIENCES

2101-BY Magnolia Ave., Suite 200, Birmingham, AL 35205
 1-800-767-2427 • 1-205-323-6191

Inquiry 386.

HARDWARE

Pre-Owned Electronics, Inc.

THE Independent Provider, serving the Dealer, Professional, Corporate, Government, and Educational Buyer since 1985.

APPLE II® & MACINTOSH® SYSTEMS • PARTS • EXCHANGE REPAIRS

Call for a Catalog... **800-274-5343**
Office: 617-778-4600 • FAX: 617-778-4848
125 MIDDLESEX TURNPIKE • BEDFORD, MA 01730

Inquiry 390.

HEWLETT-PACKARD

Buy - Sell - Trade

LaserJet ColorPro DeskJet
DraftPro RuggedWriter DraftMaster
Electrostatic Plotters DesignJet

We specialize in Demo & Refurbished Equipment
HP 9000 Workstations and Vectras also available.

Ted Dasher & Associates

4117 Second Ave., S. Birmingham, AL 35222
Phone: (205) 591-4747 Fax: (205) 591-1108
(800) 638-4833 E-mail: sales@dasher.com

Inquiry 391.

INTERNET PRESENCE

"Virtual Web Hosting - T3 Connection!"

www.YourName.com

\$19.97/mo.

(800) 808-9241 / FREE "web" Page

http://PICK.NET RESELLERS Welcome

Inquiry 392.

MEMORY

C.A.T.

Computer Advancing Technologies, Corp.

Wholesale RAM to the Public

1-888-495-8404 (Toll Free)

RAM; Motherboards; CPUs; Hard Drives
Video Card; Modems; and Accessories.

Custom-Built Systems Available

For today's prices check out our Web page

http://CAT.gator.net

C.A.T. 4445 S.W. 35th Terrace #120, Gainesville, FL 32608

Phone: 352-335-4042 FAX: 352-335-8685

We accept all major credit cards.

Inquiry 393.

NETWORK MONITORING

LANWatch®

Network Protocol Analyzer monitors traffic in real time. Great tool for Network Administrators, Network Application/Protocol Developers, and Support/QA personnel. Parser source is included.

Software-based • Easily Portable

Now just \$695!

http://www.Guesswork.Com Info@Guesswork.Com

Precision Guesswork, Inc.

508-887-6570 (phone) 508-887-6552 (fax)

Inquiry 394.

PROGRAMMERS' TOOLS

CONTRACT AND CORPORATE DEVELOPERS

COLOR™ (MANAGE 256 COLOR BITMAP PALETTES) \$24.95
SENSE™ (VB/CSS CLASS (VB CUSTOM CONTROL CLASSES)) \$49.95
SENSE™ (OCX (CUSTOM CONTROLS)) \$49.95
RENDER™ (ACCESS DATABASE CASE TOOL) \$24.95
RENDER™ (VB PROJECT CASE TOOL) \$49.95
PHOTOFIT™ (DEVELOPMENT PROJECT MANAGER) \$49.95
INFORM™ (ELECTRONIC PERFORMANCE SUPPORT) \$49.95
CLICK™ (PIM) \$24.95
COMMERCE EXPRESS™ (ELECTRONIC COMMERCE) \$CALL

These tools were developed for and are used by contract development companies. Perform superior work. Earn maximum profit. Source Code Available! Volume Discounts!
KINETSYS, INC. 1-800-799-7115 Fax 847-835-8950

Inquiry 395.

PROGRAMMERS' TOOLS

High-Speed xBASE Engine...

For C, C++, VB, Delphi and Java programmers. Get multi-user compatibility with FoxPro, Clipper and dBASE files. CodeBase is portable between DOS, Windows, UNIX, Mac and OS/2! Includes unlimited client/server, ActiveX controls & visual report writer!

FREE 30 day test drive!

Call **Sequiter Software Inc.** for details
or visit us on the web at www.sequiter.com

Phone 403 437-2410 FAX 403 436-2999

Inquiry 396.

YEAR 2000

Worried about dates?

ZCOB will help.

ZCOB analyzes COBOL programs.

ZCOB traces date usage.

Individual Computer \$50
Corporate License \$250
Manual \$10

ZCOB • Box 12238 Lexington KY 40581-2238

Inquiry 397.

SECURITY

THE ULTIMATE SOFTWARE SECURITY

- STOPCOPY family - UNCOPIABLE copy protection
- STOPVIEW software encryption
- NETLIMIT network license metering
- DOS, Windows (3.X, 95, NT), Mac, OS/2, support
- Machine Tie, Internet Protection, CD-ROM Protection, Serialization, Date & Execution Limitation, Registration, Remote Authentication, Concurrent User Limitation
- Our products destroy ALL of our competition

BBi Computer Systems, Inc.

14105 Heritage Lane, Silver Spring, MD 20906
800/TRY-ABBI • 800/879-2224 • 301/871-1094 • FAX: 301/460-7545
E-mail: bbi@bbics.com • Web: <http://www.bbics.com>

Inquiry 398.

CRYPKEY SOFTWARE LICENSING SYSTEM

"Software Protection with NO hardware lock and NO disk key"

CrypKey is software copy protection that is:

- completely secure from any disk copy program
- perfect for CD-ROM or INTERNET distribution!
- cost effective, user friendly, and 100% guaranteed to satisfy!

CrypKey can increase your software sales:

- upsell options and levels of your software
- lease or demo your software by runs or time
- enable or upgrade your customers instantly by phone, fax or E-mail!

New! unique Ready-To-Try feature upon install allows 1 trial period only per customer. **New!** unique Add-On feature - add more options, levels, runs or time to existing licenses. **New!** CrypKey Instant - protects in just 5 minutes with no source code changes.

CrypKey is completely compatible with MS-DOS, MS-Windows 3.x, Win32s, Win95, Win95B/FAT-32, Win NT, and manages network licenses on all Novell and Microsoft operating system based networks.

CrypKey Instant is Ready-To-Try.

FREE for 30 days on our web site:

<http://www.kenonic.com/crypkey.htm>**Kenonic Controls Ltd. Calgary, Canada**

(403) 258-6200 • fax: (403) 258-6201

INTERNET: crypkey@kenonic.com

Inquiry 399.

CRYPTO-BOX™ locks in your profits!

The Marx CRYPTO-BOX is the result of 10 years experience in effective software protection.

- microprocessor controls ID codes, memory, dynamic algorithm and high speed data encryption
- remote access to passwords and counters
- floating license control in a LAN with a single key

MARX International, Inc.

20 Executive Park West, Suite 2027, Atlanta, GA 30329
404-321-3020 1-800-MARX-INT fax: 404-321-0760
Visit us on the web: www.marx.com

Inquiry 400.

SECURITY

KEY-LOK II™ SECURITY

Software Piracy Prevention - Survival 14 years proves effectiveness. Active algorithm, programmable memory, counters, date control, remote update. No ID on device. Low pricing (e.g. \$16.50 each for 5). No startup costs.

Also, ACCESS CONTROL systems and disk drive/system LOCKS

MICROCOMPUTER APPLICATIONS, INC.

3167 E. Otero Circle, Littleton, CO 80122

<http://www.keylok.com>

1-800-453-9565 (303) 770-1917 FAX: (303) 770-1863

Inquiry 401.

SIMULATION SOFTWARE

Analog/Digital Simulation!!

- Windows, NT, DOS
- Power Mac, Macintosh
- IsSpcc4 Real Time SPICE
- Mixed Mode Simulation
- Schematic Entry
- New AHDL Modelling Kit!
- Model Libraries, RF, Power
- More Than 5000 parts
- Waveform Analysis
- Full SPICE programs starting at \$95. Complete systems, \$595-\$2595

P.O. Box 710 San Pedro, CA 90733-0710

(310)833-0710, FAX (310)833-9658

Call for your Free Demo and information kit.

intusoft

Inquiry 402.

SOFTWARE PACKAGING

MANUALS ON DEMAND600 dpi in 4 days - As low as 2¢/page
BUY JUST WHAT YOU NEED - CONSERVE CASH

•••FREE CATALOG•••

Software boxes Laser labels 15¢ Mailers
Everything you need to sell your software**Hice & Associates**

8586 Monticello Dr., West Chester, OH 45069

Phone/Fax: 513-779-7977

Inquiry 403.

SOFTWARE/GRAPHICS

Become an Imaging Expert!**AccuSoft On Line**
www.accusoft.com

FREE ImageGear™ Demo

Interactive Product Info

Glossary of Imaging Terms

Your Resource for Imaging

AccuSoft Corporation**(800) 741-7130**

TEL(508) 898-2770 FAX (508) 898-9662

Two Westborough Business Park

Westborough, MA 01581 USA

Inquiry 404.

WINDOWS

FREE INTERNET

Free PPP, Get On-Line Immediately, Telnet to other BBS's, Surf the World Wide Web, 28.8k modems

1-914-346-1777

All You Pay For Is The Call

Inquiry 405.

ADVERTISER CONTACT INFORMATION

To order products or request free information, call advertisers directly or send in the Direct Link Card by mail or fax! Let them know you saw it in BYTE!

INQUIRY NO.	PAGE NO.	PHONE NO.	INQUIRY NO.	PAGE NO.	PHONE NO.	INQUIRY NO.	PAGE NO.	PHONE NO.					
A						M							
88-89	ACISYSTEMS	144	888-618-6188	* DELL COMPUTER CORP (F1000)	CVII	888-379-3355	92	MEMORY ON-LINE	147	714-488-0477			
123	ADOBE SYSTEMS INC	15	800-388-9883 ext 23708	* DELL COMPUTER CORP (F1000)	CVIII	800-938-4207	361-362	MICRO 2000	88 J-K	818-547-0397**			
104-105	AEHOME CORPORATION	147	818-961-2499	* DELL COMPUTER CORP	88NA 2	800-545-3609	*	MICRO-INTERNATIONAL INC	146	800-967-5667			
124-125	ALADDIN KNOWLEDGE SYS LTD	85	800-223-4277	134-135	DELTEC	131	800-DELTEC-1	160	MICRON ELECTRONICS	CII-1	800-362-7306		
85	AMERICAN ADVANTECH	144	800-800-6889	166-167	DISTINCT CORPORATION	129	408-366-8933	161	MICRON ELECTRONICS	44-45	800-486-2059		
112	AMERICAN ADVANTECH	145	800-800-6889	351-352	DISTRIBUTED PROCESSING TECH	88 E	407-830-5522	*	MICROSOFT CORPORATION	2-3			
111	AMERICAN ADVANTECH	145	800-800-6889	175	DR. SOLOMON'S SOFTWARE TECH	18	800-960-7400 ext 187	*	MICROSTAR LABORATORIES	144	206-453-2345		
*	AMERICAN MICROSYSTEMS	143		E			*	MICROWAY	87	508-746-7341			
*	AMERICAN POWER CONVERSION	32A-B	401-788-2787**	98-99	ELMS SYSTEMS CORPORATION	148	888-356-7385	109-110	MOXA TECHNOLOGIES	148	800-699-MOXA		
126	AMERICAN POWER CONVERSION	33	888-BUY-APCC ext 8074	F			N						
*	AMERICAN POWER CONVERSION	48A-B	401-788-2787**	136	FAIRCOM CORPORATION	128	573-445-6833	108	NATIONAL INSTRUMENTS	144	800-433-3488		
127	AMERICAN POWER CONVERSION	49	888-BUY-APCC ext 8130	356	FIELDWORKS	88 C	612-947-0856	97	NEATO LLC	148	800-984-9800		
*	APEX PC SOLUTIONS	139	800-861-5858	187-188	FRST SOURCE INTL	137	714-448-7750	197-198	NEWVOICE	141	703-648-0585		
*	APPLE COMPUTER INC	29	408-996-1010	190	FOREFRONT DIRECT INC	135	800-475-5831	358	NSA/HITACHI	46	800-441-4832		
116-117	APPRO INTERNATIONAL INC	145	800-927-5464	176	FORTRES GRAND CORPORATION	112	800-331-0372	359	NSTL	88 L	800-220-NSTL		
204	ARTECON	74	800-USA ARTE	G			171-172	NSTOR CORPORATION	101	800-724-3511			
181-182	ARTMEDIA	95	+886-2-778-5850	168	GLOBETROTTER SOFTWARE INC	79	408-370-2800	P					
B						191-192	GRANITE DIGITAL	138	510-471-6442	183	PALMSUN SOFTWARE	88	212-541-2442
*	BYTE JOB NET	22	800-632-7946	164-165	GRIFFIN TECHNOLOGIES	130	800-988-8578	*	PC EXPO	88 O	800-829-3976 ext 293		
*	BYTE SUB MESSAGE	22		H			169-170	PHILIPS BUSINESS ELECTRONICS	21	800-835-3506			
C						120-121	HIWAY TECHNOLOGIES	149	800-339-HWAY	143-144	PINNACLE MICRO	7	714-789-3000
93-94	CALIFORNIA PC PRODUCTS INC	147	800-394-4122	I			145	PKWARE INC	105	414-354-8699			
*	COMPAQ	24-25	800-888-2415	90-91	ICP ACQUIRE	145	888-618-6188	179-180	PLASMON DATA INC	97	800-451-6845		
*	COMPUTER BOOK CLUB	88NA 1	614-759-3666	137	INTEGRIX INC	111	800-300-8288	189	POLYWELL SYSTEMS	134	800-300-7859		
*	COMPUTER BOOK CLUB	88NA A-B	614-759-3749**	106	IO TECH	144	216-439-4091	Q					
203	COMPUTER DISCOUNT WAREHOUSE	16-17	800-959-4239	J			103	QUALSTAR CORP	147	800-468-0680			
186	COMPUTERLANE INC	136	800-526-3482	86-87	JENSEN TOOLS	144	800-426-1194 dept 054	360	QUANTUM CORPORATION	88NA 6-7	800-624-5545 ext 131		
129	COREL	23	613-728-0826 ext 3080	102	JK MICROSYSTEMS	148	510-236-1151	82-83	QUATECH INC	143	800-553-1170		
130-131	CSSLABS	50	800-852-2680	K			80-81	QUATECH INC	143	800-553-1170			
177-178	CTL	91	503-646-3733 ext 18	*	KILA	144	303-444-7737	R					
132-133	CYBEX COMPUTER PRODUCTS CORP	61	205-430-4000	*	KILA	146	303-444-7737	199-200	RAIDTEC CORPORATION	141	770-664-6066		
D						*	KILA	148	303-444-7737	146	RAINBOW TECHNOLOGIES	58	800-852-8569
*	DATA COMMUNICATIONS	88 I	212-512-4733	138-139	KINGSTON MEMORY	8-9	888-435-5439	195-196	RARITAN COMPUTER INC	142	800-RCI-8090 ext 71		
*	DELL COMPUTER CORP	CV-CVI	800-456-5777	353	KINGSTON NETWORKING	88 G	800-337-7039	114-115	RECORTEC INC	145	888-RECORTEC		
*	DELL COMPUTER CORP	CVII	800-433-3495	140-141	KINGSTON STORAGE	39	800-435-5451	147-148	ROSE ELECTRONICS	54	800-333-9343		
*	DELL COMPUTER CORP	CVIII	800-979-3355	L			149-150	ROSS TECHNOLOGY INC	65	800-ROSS-YES			
*	DELL COMPUTER CORP (F1000)	CV-CVI	888-316-3355	193-194	LA TRADE	140	310-539-5844**	S					
						363-364	LOTUS DEVELOPMENT	12-13	800-828-7086 ext C993	151	SILICON GRAPHICS	35	800-636-8184 dept LS
									95-96	SLUGER DESIGNS	147	702-356-5595	

ADVERTISER CONTACT INFORMATION

INQUIRY NO.	PAGE NO.	PHONE NO.	INQUIRY NO.	PAGE NO.	PHONE NO.	INQUIRY NO.	PAGE NO.	PHONE NO.
* SOFTBANK/COMDEX	30-31	617-433-1600	154-155 TRAVELING SOFTWARE	71	800-224-7704	* VISIO CORPORATION	57	800-24-VISIO E28
173-174 SPOT TECHNOLOGY	62	+886-2-35-979345	113 TRI-MAP/INTERNATIONAL INC	146	510-447-2030	W		
152 STATSOFT	77	918-749-1119	V			164-165 WIBU SYSTEMS AG	130	800-988-6578
T			122 VALUEWEB	149	888-934-6788	357 WINBOOK COMPUTER CORPORATION	11	800-468-0712
118-119 TECHNOLAND	146	800-292-4500	201-202 VCOMMUNICATIONS	138	800-648-8266	Z		
153 TEKTRONIX	43	800-835-6100 1380	84 VINDEX	143	541-758-0521	100 Z-WORLD ENGINEERING	149	916-757-3737
101 TERN INC	148	916-758-0180	158-159 VIEWSONIC	53	800-888-8583			
184 TRACEPOINT TECHNOLOGIES	37	888-688-2504	156-157 VIEWSONIC	73	800-888-8583			

BYTE ADVERTISING SALES STAFF

Lori Silverstein, National Advertising Director, 921 Eastwind Drive, Suite 118, Westerville, OH 43081,
Tel: (614) 899-4908, Fax: (614) 899-4999, lorisf@mcgraw-hill.com

NEW ENGLAND

CT, MA, ME, NH, NY, RI, VT,
Ontario, Canada, Eastern Canada
John Ferraro (617) 860-6221,
(212) 512-2555
jferraro@mcgraw-hill.com
The McGraw-Hill Companies
24 Hartwell Avenue
Lexington, MA 02173
FAX: (617) 860-6307

SOUTHWEST, ROCKY MOUNTAIN

AL, AR, LA, MS, OK, TN, TX
Bert Panganiban (214) 688-5165
bertpang@mcgraw-hill.com
Chrissy Copple (214) 688-5171
ccopple@mcgraw-hill.com
The McGraw-Hill Companies
Mockingbird Towers
Ste. 1104E
1341 W. Mockingbird Lane
Dallas, TX 75247-6913
FAX: (214) 688-5167

MID WEST-SOUTHEAST

NEW MEDIA/ONLINE PRODUCTS
FL, GA, IA, IL, IN, KS, KY, MI, MN, MO, NC,
ND, NE, OH, SC, SD, WI, WV
Neil Helms (404) 843-4777
nhelms@mcgraw-hill.com
Kirstin Pihl (404) 843-4765
kpihl@mcgraw-hill.com
The McGraw-Hill Companies
4170 Ashford-Dunwoody Road
Suite 520
Atlanta, GA 30319-1465
FAX: (404) 252-4056

Paul Franchak (614) 899-4912

franchak@mcgraw-hill.com
The McGraw-Hill Companies
921 Eastwind Drive, Suite 118
Westerville, OH 43081
FAX: (614) 899-4999

NORTH PACIFIC

AK, Northern CA, HI, ID, MT, OR,
Silicon Valley, UT, WA, WY,
Western Canada
Lisa Farrell (415) 513-6862
lfarrell@mcgraw-hill.com
The McGraw-Hill Companies
1900 O'Farrell Street, Suite 200
San Mateo, CA 94403
FAX: (415) 513-6867

SOUTH PACIFIC

AZ, Southern CA, CO, NM, NV
Beth Dudas (714) 443-9314
bdudas@mcgraw-hill.com
Geanette Perez
gperez@mcgraw-hill.com
The McGraw-Hill Companies
635 Camino de los Mares
Suite 212
San Clemente, CA 92672
FAX: (714) 443-9602

MID ATLANTIC

NY, Metro NJ, DC, DE, MD, PA, VA,
Don Calamaro (212) 512-4811
Jill Pollak (212) 512-3585
jpollak@mcgraw-hill.com
The McGraw-Hill Companies
1221 Avenue of Americas—28th Floor
New York, NY 10020
FAX: (212) 512-2075

PETERBOROUGH, NH OFFICE:

Sales FAX: 603-924-2683
Advertising FAX: 603-924-7507

BUYERS MART

Mark Stone (603) 924-2533
stonem@mcgraw-hill.com
BYTE

One Phoenix Mill Lane
Peterborough, NH 03458

BYTE Deck

Brian Higgins (603) 924-2596
bhiggins@mcgraw-hill.com
BYTE

One Phoenix Mill Lane
Peterborough, NH 03458

EURO-DECK

Mark Stone (603) 924-2533
stonem@mcgraw-hill.com
BYTE

One Phoenix Mill Lane
Peterborough, NH 03458

INTERNATIONAL ADVERTISING SALES STAFF

UNITED KINGDOM, BENELUX

Jonathan McGowan
jonmcgow@mcgraw-hill.com
Tel: +44 171 495 6781
Marc Green
Tel: +44 171 495 6780
The McGraw-Hill Companies
34 Dover St.
London W1X 4BR
England
FAX: +44 171 4956734

ISRAEL

Dan Aronovic
rhodanny@actcom.co.il
DARA International
41 Ravutski
Ra'anana 43220
Israel
Tel: +972-9-7419544
FAX: +972-9-7481934

GERMANY, SWITZERLAND,

AUSTRIA
Jürgen Heise
jheise@mcgraw-hill.com
The McGraw-Hill Companies
Adam-Berg-Str. 115a
D-81735 Munich
Germany
Tel: +49 -89-680701-16
FAX: +49-89-680701-18

ITALY, FRANCE, SPAIN,

PORTUGAL, SCANDINAVIA
Zena Coupé, Amanda Blaskett
101645.1710@compuserve.com
A-Z International Sales Ltd.
70 Chalk Farm Road
London NW1 8AN
England
Tel: +44 171 2843171
FAX: +44 171 2843174

KOREA

Young-Seoh Chinn
JES Media International
6th Fl., Donghye Bldg.
47-16, Myungil-Dong
Kangdong-Gu
Seoul 134-070, Korea
Tel: +82-2-4813411
FAX: +82-4813414

JAPAN

Hirokazu Morita
Japanese Advertising
Communications, Inc.
Three Star Building
3-10-3 Kanda Jimbocho
Chiyoda-ku, Tokyo 101 Japan
Tel: +81 3 3261 4591
FAX: +81 3 3261 6126

BYTE ASIA-PACIFIC

AUSTRALIA, HONG KONG, INDIA,
INDONESIA, KOREA, MALAYSIA,
PAKISTAN, PHILIPPINES, OTHER
ASIA AND PACIFIC COUNTRIES,
SINGAPORE, TAIWAN

Weiyee In
wein@mcgraw-hill.com
Jennifer Chen
jennchen@mcgraw-hill.com
#305 Nanking East Road, Section 3,
10th floor
Taipei, Taiwan, R.O.C.
Tel: +886-2-715-2205
FAX: +886-2-715-2342

Subscription Customer Service

U.S. 1-800-232-2983
Outside U.S. +1-609-426-7676

For a New Subscription

U.S. 1-800-257-9402
Outside U.S. +1-609-426-5526

EDITORIAL INDEX

For more information on any of the companies covered in articles, columns, or news stories in this issue, circle the appropriate inquiry number on the response card. Each page number refers to the first page of the article or section in which the company name appears.

INQUIRY NO.	PAGE NO.	INQUIRY NO.	PAGE NO.	INQUIRY NO.	PAGE NO.	INQUIRY NO.	PAGE NO.
A							
Accton Technology	26	991 Elms Systems	155	Matrox Networks	26	996 Scala	155
Acer	40IS 3	Epoch Networks	88A	Maxum Development	59	Select Software Tools	40IS 15
Action Technologies	40IS 7	977 Epson America	26, 124	1036 MCE	40IS 29	Sequent Computer	88NA 3
1020 Ahead Software	40IS 29	Excite	75	Medical Communications Systems	88M	980 Shark Multimedia	155
1058 AltaVista Software	116, 40IS 3	F		1023 Message Management	40IS 29	Sharp	26
1005 Amiable Technologies	155	FileNet	75	982 MGV Memory	155	1068 Silicon Graphics	106, 88NA 3
1032 AnimaX International A/S	40IS 29	Finjan Software	89	Micom Communications	40IS 3	Softlab	40IS 15
1034 Anubis Electronic	40IS 29	First International Computer	40IS 3	992 Micron Electronics	155	1000 SolidWorks	155
981 Apex Technology	155	Frye Electronics	40IS 3	1055 Microsoft	26, 47, 66, 81, 93, 40IS 15, 88NA 3	1007 Solutionsoft	155
1004 Authentex Software	155	FTP Software	26	1006 Microtest	155	993 Sony Electronics	155
1051 Avatar	48	986 Fujitsu Computer Products	155	MID	40IS 15	988 Spot Innoscan	155
B							
Bay Networks	26	1057 Fujitsu PC Corporate	126	984 Mid-Atlantic Systems	155	Staffware	40IS 7
999 Baystate Technologies	155	1061 Fujitsu Software	116	1031 MIT	40IS 29	1019 Stonebroom Software	40IS 29
Bluestone	88A	Fulcrum	75	Mitac International	40IS 3, 40IS 29	1069 Sun Microsystems	81, 89, 106
1013 Borland International	121	G		Morph Technologies	59	1060 SunSoft	116
Bristol Technology	26	983 Gage Applied Sciences	155	MyComp	40IS 29	Sybase	93, 103
Brother	26	Gateway 2000	26	N			
BSG	88A	Gemplus Japan	40IS 15	1008 Narrative Communications	155	976, 1018 Symantec	42, 127
1009 Business Applications Performance	155	1024 GFI Fax & Voice	40IS 29	NEC	40IS 3	989 SyQuest Technology	155
C							
Cambridge Technology Partners	88M	Globalink	26	978 NEC Technologies	155	System Concepts Associates	88M
Canon	26, 99	Gradient Technologies	89	1047, 1059 Netscape Communications	93, 99, 116, 123	1040 System Innovation	40IS 29
Charter Systems	88M	HBO and Company	88M	1010 Network Computing Devices	26, 155	T	
1033 Chase Advanced Technologies	40IS 29	1049, 1066 Hewlett-Packard	26, 106, 125, 40IS 3	Oberon	93	1037 Tally	40IS 29
Cisco	26	Hitachi	40IS 3	Object Design	93	1027 Techlog	40IS 29
1044 Citrix Systems	41	Hummingbird Communications	26	1043 Olicom	40IS 29	Telecom Finland	40IS 3
1021 Coastline Imaging Systems	40IS 29	1042 Husky Computers	155, 40IS 29	Onestone Information Technologies	40IS 7	TeraStor	26
1016, 1064 Compaq Computer	26, 106, 127, 40IS 3	I		Ontos	93	Texas Instruments Software U.K.	40IS 15
Computer Associates International	88A	IBM	93	1001 O1 Communique Laboratory	155	3Com	26
1039 CompuTime	40IS 29	IBM Germany	40IS 7	1012 Open Software Associates	155	997 Thuridion	155
1014 Corbis	127	IDS Professor Scheer	40IS 7	Open Text	75	Toshiba	26
994 Corel	155	IDX Systems	88M	979 Opus Systems	155	Trend Micro	89
CPB Transac	25	985 Image Systems	155	Oracle	93	Trusted Information Systems	89
1022 C2C Systems	40IS 29	Information Builders	88A	O			
990 Cygnit Storage Solutions	155	Informix Software	93	Panasonic	26	995 TSP Companies	155
Cyrix	26, 40IS 3	Innomedia	40IS 3	ParcPlace-Digitalk	93	U	
D							
Datafocus	26	Innovative Elektroniksysteme	40IS 29	PC Docs	75	1030 Unilink	40IS 7, 40IS 29
Dazel	88A	Intel	26, 51, 81, 40IS 3, 88NA 3	Persistence Software	93	UniSQL	93
Diamond Head	75	1067 Intergraph	106	1015 PhoneDisc	127	V	
1045, 1065 Digital Equipment	26, 63, 93, 106, 155, 88A	Intra-Link Intranets	88A	PointCast	93	Vantive	88A
Digital Semiconductor	59	Iona Technologies	93	1038 PPCP	40IS 29	Verity	75
D-Link	26	1025 Irisoft	40IS 29	998 Principal Design	155	Visa International	40IS 15
Documentum	75	K		987 Proview Technology	155	Visigenic	93
1017 D. W. Electrochemicals	127	LANart	26	P			
E							
1003 Eagle Design	155	Lexmark	26	Rational Software	40IS 15	1011 Visio	155
F							
G							
H							
I							
J							
K							
L							
M							
N							
O							
P							
Q							
R							
S							
T							
U							
V							
W							
X							
Y							
Z							

IS pages appear only in the International edition. NA pages appear only in the North America edition. 88A and 88M pages appear only in the North America subscriber edition.

What's New

Hardware

PREVIEW

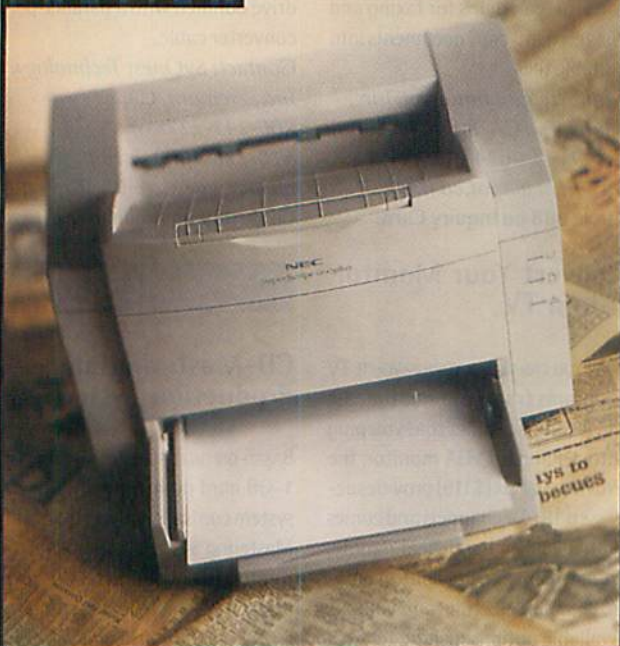

SuperScript 660Plus
\$349

Circle 978
on Inquiry Card.

NEC Technologies, Inc.
Itasca, IL
800-632-4636
630-775-7900
fax: 630-775-7901
<http://www.nec.com>

NEC's High-Quality, Low-Maintenance Laser Printer

Prices for high-quality laser printers continue to drop. NEC's Windows-only SuperScript 660Plus provides crisp 600- by 600-dpi printing, a speedy 6-ppm engine, and other appealing features that make it suitable for home-office and general-business use—at an affordable price of about \$350.

The SuperScript 660Plus produces rich text and graphics output. The printer's software driver lets you add watermarks and graphical overlays or put multiple document pages on a single printed page. The included Solutions CD offers useful SOHO software for creating business forms and products. NEC even throws in a printer cable, a rarity among printer vendors.

Laser printers are generally easy to set up these days, but NEC's Quick Install guide reduces even further the likelihood of installation woes. Despite strong competition at the entry level of the laser printer market, the SuperScript 660Plus's quality and features—plus its low price of \$349—make the unit worthwhile. Highly recommended.

—Jon Pepper

Add-Ins

Upgrade Your SparcStation 5

BASED ON FUJITSU MICROELECTRONICS' 170-MHz TurboSparc processor, the Crescendo 5T (\$1995) boosts your SparcStation 5's performance by as much as twofold to threefold. The upgrade module, which replaces the SparcStation 5's original processor, also adds up to 1 MB of secondary cache and has a power-management facility, which shuts down the CPU during idle periods. *Contact: Opus Systems, Cupertino, CA, 408-342-1060; <http://www.opus.com>. Circle 979 on Inquiry Card.*

Communications

DSVD Modem Cards

WITH THE BABY TIGER-288R AND TIGER-288R modem cards, you can share applications and data files while talking on the same telephone line. Designed for PCs running Windows 3.1 or 95, the Baby Tiger-288R (\$229) includes a 28.8-Kbps modem, 14.4-Kbps fax capability, and a full-duplex speakerphone. The card supports multiple voice mailboxes, caller ID, speed dialing, phone-book dialing, call and fax forwarding, and paging. The Tiger-288R (\$269) has the same features plus 8-/16-bit sound record and playback, a joystick port, a microphone port, a speaker-line-out port, and an IDE CD-ROM interface. *Contact: Shark Multimedia, Inc., Santa Clara, CA, 408-987-5400; <http://www.sharkmm.com>. Circle 980 on Inquiry Card.*

Internet Access Through a LAN

A HARDWARE AND SOFTWARE PRODUCT, Team Internet (base model, about \$1495) gives up to 60 users simultaneous access to the Internet over a single dial-up line or a dedicated line to an ISP. You connect the Team Internet hardware unit to



your LAN using the built-in Ethernet port, plug an analog or ISDN phone line into the back, and run the Web browser-based administration utility from any PC on the LAN. The product works in popular LAN environments, including NetWare 3.x and 4.x, Windows NT and 95, Windows for Workgroups, Mac OS, and Unix.

Contact: Apexx Technology, Inc., Boise, ID, 800-767-4858 or 208-336-9400; <http://www.apexxtech.com>. Circle 981 on Inquiry Card.

PC Card 28.8-Kbps Fax Modems for Mobile Computers

MGV MEMORY'S 28.8-Kbps (\$169) AND 33.6-Kbps (\$198; cellular-ready version, \$219) PC Card modems feature V.42bis data compression and V.42 error correction, 14.4-Kbps send-and-receive fax transmission, low-power standby mode, and hot-swapping capability. *Contact: MGV Memory, Irvine, CA, 800-440-4648 or*

714-453-1965; <http://www.mgvgroup.com>.
Circle 982 on Inquiry Card.

Data Acquisition

Portable Scope-Utility Systems

FOR APPLICATIONS SUCH AS REAL-TIME monitoring (oscilloscope mode), data acquisition, and rapid record (burst mode), the EZ-View-SA (12-bit version, \$149; 16-bit version, \$199) includes gain adjustments; bias offsets; scale selection; sampling-rate and run-time selection; and channel-labeling, triggering, auto-scaling, and remote-start options. You simply connect the cable to your DOS-based PC's printer port and insert the floppy disk.



Contact: Mid-Atlantic Systems Co., Fenton, MI, 810-750-4140.
Circle 984 on Inquiry Card.

A/D Board for the PCI Bus

CAPABLE OF PERFORMING AT SAMPLING rates up to 500 million samples per second, the CompuScope 8500/PCI (\$6995) includes up to 2 megasamples of on-board memory; streaming of A/D data to PC memory at 100 MBps; programmable input gain and coupling; and drivers for DOS, QNS, and Windows 3.1, 95, and NT. You can store, analyze, and print your data, as well as convert it to ASCII format for exporting to spreadsheets and mathematical software packages.
 Contact: Gage Applied Sciences (U.S.), Inc., South Burlington, VT, 800-567-4243 or 514-337-6893; <http://www.gage-applied.com>.
Circle 983 on Inquiry Card.

Peripherals

Landscape Flat-Panel Color Display

THE FP1610HBMAX (\$12,000) IS compatible with most PCs and workstations operating at resolu-



tions of 1280 by 1024 pixels at 60 Hz. The flat-panel display uses a 16.1-inch-diagonal active-matrix LCD that provides a 12½-by-10-inch viewing area.
 Contact: Image Systems Corp., Hopkins, MN, 800-462-4370 or 612-935-1171; <http://www.imagesystemscorp.com>.
Circle 985 on Inquiry Card.

Workgroup Laser Printers

WITH THE MARKVISION PRINTER-MANAGEMENT utility, you can monitor the PrintPartner 10V (\$899) and PrintPartner 14AV (\$1349) workgroup printers from a remote location, including monitoring paper supplies and adjusting memory allocations and language settings. The PrintPartner 10V prints at a speed of 10 ppm and handles up to 250 sheets in its main paper tray, or up to 850 sheets with the optional multifunction feeder and universal paper tray installed. Providing 14-ppm performance, the PrintPartner 14AV has a 500-sheet main paper tray and, optionally, can hold up to 1100 sheets.
 Contact: Fujitsu Computer Products of America, Inc., San Jose, CA, 800-626-4686 or 408-432-6333; <http://www.fcpa.com>.
Circle 986 on Inquiry Card.

32-bit, 600-dpi Color Photo Scanner

NOW YOU CAN QUICKLY SCAN PHOTOGRAPHS into digital format. The FotoTak-6 (\$199) lets you create digital photo albums, get photos ready for uploading to Web sites, and add visual appeal to reports, presentations, and newsletters. You can also scan items for faxing and convert hard-copy documents into editable files.
 Contact: Spot Innoscan, Inc., Santa Ana, CA, 800-611-7768 or 714-434-6743; <http://www.spot.com.tw>.
Circle 988 on Inquiry Card.

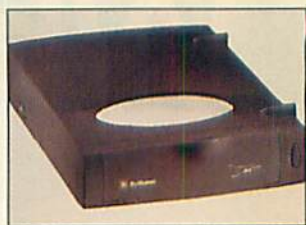

Convert Your Monitor into a TV

NOW YOU CAN WATCH YOUR FAVORITE TV programs from your multimedia PC. A compact tuner that you plug into a standard VGA monitor, the Proview TV Box (\$119) provides access to 181 TV channels and comes with a 23-key hand-held remote, from which you can control power, channel selection, and volume. Available options include teletext



functions and a closed-caption module.
 Contact: Proview Technology, Inc., Garden Grove, CA, 800-776-8439 or 714-379-4455; <http://www.proviewtech.com>.
Circle 987 on Inquiry Card.

Removable-Cartridge Hard Drive

THE 1.5-GB SYJET DRIVE OFFERS A 7-MBps maximum/3.7-MBps minimum sustained read/write data transfer rate, a 10-MBps SCSI burst rate, and a 12-ms seek time. Available models include an internal SCSI unit (\$399), an external portable SCSI unit (\$499), and a Par-

allel Port package (\$529), which includes an external portable SCSI drive bundled with a parallel-port converter cable.
 Contact: SyQuest Technology, Inc., Fremont, CA, 800-245-2278 or 510-226-4000; <http://www.syquest.com>.
Circle 989 on Inquiry Card.

Storage

CD-Mastering and Production Systems

BASED ON QUAD-SPEED CD-R DRIVES, 1-GB hard drives, and intelligent system controllers, the Crossfire CD Mastering System (\$5995) and the Replicator automated CD-production system (without software, \$7995) support host-independent, error-free recording and production of HyCD CDs. The Crossfire CD Mastering System supports single-session and multisession recording; the Replicator's auto-loading bin holds up to 50 recordable CDs.
 Contact: Cygnet Storage Solutions, Inc., San Jose, CA, 800-729-4638 or 408-954-1800.
Circle 990 on Inquiry Card.

CD Library for PCs

ELMS SYSTEMS HAS ADDED CD-R SUPPORT to its Digital Versatile Library (from \$6995) to enable unattended duplication of up to 100 CDs. A basic DVL configuration includes one CD-R drive with five magazines, Panorama+ software, and a SCSI connector kit. You can configure DVLs with up to four drives.
 Contact: Elms Systems Corp., Irvine, CA, 888-356-7385 or 714-461-3200; <http://www.elms.com>.
Circle 991 on Inquiry Card.

Systems

Alpha-Based Personal Workstations

THE PERSONAL WORKSTATION 433A (FROM \$4995) and 500a (from \$9517) come with Digital's 433- and 500-



MHz Alpha 21164a processors, respectively; 32 to 384 MB of synchronous DRAM with ECC support; an ultra-wide SCSI controller; a 2.1-GB hard drive; an eight-speed EIDE CD-ROM drive; integrated 10Base-T/10Base-2 Ethernet; integrated 16-bit audio; and your choice of Matrox Millennium, AccelGraphics AccelPro Series, or Digital PowerStorm 3-D graphics.

Contact: Digital Equipment Corp., Maynard, MA, 800-344-4825; <http://www.digital.com>. Circle 1045 on Inquiry Card.

Notebook PCs with MMX Processors

BASED ON INTEL'S MMX-ENABLED 150- or 166-MHz Pentium processor, the TransPort XPE notebook (from



\$4599) offers 32 MB of EDO memory (expandable to 80 MB), 256 KB of L2 pipeline burst cache, a 12.1-inch active-matrix display, a 64-bit graphics accelerator with 2 MB of video memory, two swappable bays, an eight-speed CD-ROM drive, and an integrated card bus with zoom video capabilities. Other features include the Pick-a-Point dual pointing device; a removable 1.4- to 3-GB hard drive; a 3/4-inch modular floppy drive; Sound Blaster 16-bit stereo sound; and a PC Card slot.

Contact: Micron Electronics, Inc., Nampa, ID, 800-515-9197 or 208-893-3434; <http://www.mei.micron.com>. Circle 992 on Inquiry Card.

THE PCV-100 AND PCV-120 NOTEBOOKS combine accelerated 3-D graphics, 33.6-Kbps DSVD modems, and 16-speed CD-ROM drives with Sony's MPEG decoding and Multiscan multimedia display. The PCV-100 (about \$1999) includes an Intel 166-MHz Pentium processor with MMX technology; 32 MB of EDO RAM, expandable to 128 MB; a 2.5-GB hard drive; and S-Video and Composite Video out. The PCV-120 (about \$2399) comes with the same features except a 200-MHz Pentium processor with MMX technology and a 3.8-GB hard drive. Contact: Sony Electronics, San Jose, CA, 800-476-6972 or 408-432-1600; <http://www.sony.com/pc>. Circle 993 on Inquiry Card.

Mobile Computers

Rugged PC Has Flash Memory

HUSKY'S LATEST RUGGED FIELD COMPUTER, THE FS/3, is powered by a 25-MHz Intel 386 processor. The system includes 10 MB of flash memory (in the form of SanDisk's CompactFlash technology). The unit also has 2 MB of standard RAM. A built-in infrared port eliminates awkward external cables and simplifies communications between office and hand-held PCs. Its internal Type II PC Card slot offers access to standard PC peripherals. Price: £1999. Husky Computers, Ltd., Coventry, U.K., +44 1203 604040; fax: +44 1203 603060. Circle 1042 on Inquiry Card.



SOFTWARE

Business

Web Information Management

WEB-RECALL (SINGLE USER, FROM \$189; multiuser with database, from \$1475; multiuser without database, from \$975) allows you to log, retrieve, and index your organization's Internet/intranet sites of interest. You can use popular Web browsers, such as Netscape Navigator and Microsoft Internet Explorer, to search the Internet and then add a particular site to Web-Recall's in-house database. A Backward Glance feature creates an audit trail of captured Web-Recall sites and Internet/intranet sites that are visited after the captured site.

Contact: TSP Companies, Atlanta, GA, 770-457-0703; <http://www.tspco.com>. Circle 995 on Inquiry Card.

Multimedia Presentations

NOW YOU CAN CREATE PRESENTATIONS with playback that makes them look just like TV productions. With Scala Multimedia MM200 (\$299), you can use a PC monitor, TV, or video projector to show your finished product. You can also use the program's publishing feature to pre-



pare your presentations for reproduction and distribution via CD-ROM, removable-media cartridge, or the Internet. The Windows 95/NT program supports DirectX and ActiveMovie and includes Anim Clips, which you can copy and paste into presentations. Scala Multimedia MM200 also offers 16-/24-bit color support. Contact: Scala, Inc.,

Herndon, VA, 800-947-2252 or 703-713-0900; <http://www.scala.com>. Circle 996 on Inquiry Card.

Group-Productivity Software

AN INTEGRATED SUITE OF GROUPWARE services for Internet/intranet and extranet environments, Crew (call company for prices) allows users to share information, schedules, and other data via a Web browser. The product includes Crew CardFile, which provides links to other Crew



services and their data; Crew Calendar, for scheduling appointments with individuals and groups across the Internet or intranet/extranet environments; Crew Messenger, for viewing e-mail from a universal inbox; Crew Locker, for transferring or sharing files and graphics; and Crew Office, for viewing data from other Crew services.

Contact: Thuridion, Scotts Valley, CA, 888-439-2739 or 408-439-9800; <http://www.thuridion.com>. Circle 997 on Inquiry Card.

Toolkit for Scheduling Applications

A PROGRAMMING TOOLKIT, POWERSCHED (from \$300) includes three primary modules: daily, weekly, and monthly appointment scheduling; maintenance for defining and managing complex schedules; and report generation. Two versions are available: a Microsoft Access database version, for peer-to-peer networks, and a client/server version, which is compatible with Oracle, SQL server, and SQLBase database-server architectures.

Contact: Principal Design Systems International, Irvine, CA, 800-850-7374 or 714-474-7374. Circle 998 on Inquiry Card.

CAD

Mechanical CAD

AVAILABLE FOR WINDOWS 95 AND NT, CADkey 97 (\$1195) combines the

flexibility of wireframe modeling with Spatial Technology's ACIS solid modeling. You can convert a wireframe to a solid model; construct solid primitives; dynamically rotate shaded models and produce models with hidden lines

removed; perform Boolean operations; extrude, sweep, or revolve geometry into a solid; and apply constant and variable fillets, chamfers, and blends to solid models. You can import or export 2-D or 3-D data to other CAD/CAE/CAM applications that support the ACIS solid-model kernel.

Contact: Baystate Technologies, Inc., Marlborough, MA, 800-372-3872 or 508-229-2020; <http://www.cadkey.com>.

Circle 999 on Inquiry Card.

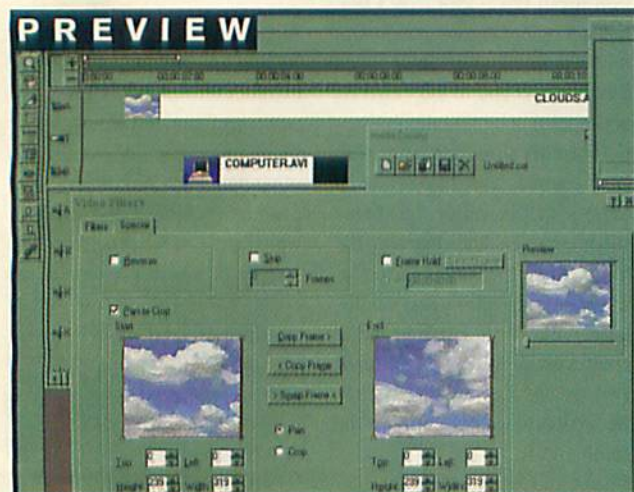

Lumiere Suite
US\$495

Circle 994
on Inquiry Card.

Corel Corp.
Ottawa, Ontario, Canada
800-772-6735
613-728-3733
fax: 613-728-9790
<http://www.corel.com>

Video Editing for the Mainstream from Corel

Slowly but surely, video editing is moving into the mainstream of desktop computing, just as desktop publishing did several years ago. Corel's Lumiere Suite for 32-bit Windows is designed to compete against high-end products, such as Adobe Premiere (\$750), and low-end products, such as Ulead's Media Studio (\$299). In the Corel tradition, Lumiere not only does the job but offers plenty of goodies.

Although video editing can be an intricate task, Lumiere simplifies many of the job's complexities. The program uses familiar, VCR-like controls for many functions and lets you drag and drop video, sound, and still clips to assemble a project.

The built-in video and audio slides make it easy to trim clips to the length you want, something that can be tricky in other software. There are more than 60 transitional effects, such as wipes, fades, and zooms, to help spice up your project. You can add titles, credits, and other professional-looking finishing touches, too. A transparency function lets you superimpose images, and several software wizards assist you. For example, the Smart Sound Wizard helps you create music and sound effects. To help you get started, Corel includes a host of photos, images, and music and video clips.

In addition to Lumiere, Corel includes in this package its Photo-Paint 6 image-editing software, which lets you retouch any still frames or add effects to them in 2-D or 3-D. However, Photo-Paint 6 is a separate installation and isn't integrated directly into Lumiere as a module.

Lumiere's \$99 introductory price makes it a good buy. It will eventually rise to \$495, but Corel isn't sure when.

-Jon Pepper

3-D Mechanical Design Software

SOLIDWORKS 97 (\$3995) INTEGRATES parts-modeling, assembly-modeling, sheet-metal-design, and drafting and detailing capabilities. The Windows program also offers Internet HTML, ActiveX, and VRML capabilities. You can preview mating conditions; manage large assemblies; pattern and replace components; construct a part from selected assembly components; create partial-section views, broken views, and aligned-section views; insert or create thread representations in drawings; and hide dimension lines and witness lines.

Contact: SolidWorks Corp., Concord, MA, 800-693-8000 or 508-371-2910; <http://www.solidworks.com>.
Circle 1000 on Inquiry Card.

Communications

32-bit Fax/Telephony Product

THE 32-BIT VERSION OF COMMUNICATE (US\$179), a stand-alone, integrated fax, voice/telephony, Internet e-mail, paging, and data-communications package for Windows 95 and NT, also integrates a contact manager, a color graphics editor, and OCR capabilities. The contact manager acts as the central communications hub. You can create targeted lists by simply clicking on selected search criteria to broadcast voice, fax, and e-mail messages. A universal inbox

manages inbound and outbound messages and lets you access voice messages, faxes, e-mail, and data. Contact: 01 Communique Laboratory, Inc., Mississauga, Ontario, Canada, 800-668-2185 or 905-795-2888; <http://www.01com.com>.

Circle 1001 on Inquiry Card.

Embedded Systems

Windows Apps for Embedded Systems

DESIGNED FOR BRINGING WINDOWS-BASED applications to embedded systems, Willows RT (about \$5000 per developer) lets you select real-time OSes and Windows applications. The program's modular design includes a Platform Abstraction Layer, which contains the system-dependent code, and an embeddable library, which you can compile and link for the target environment, allowing applications running at native executive speeds to call API functions, receive messages, load resources, and launch other Windows applications and DLLs.

Contact: Willows Software, Inc., Saratoga, CA, 800-814-6351 or 408-777-1820; <http://www.willows.com>.
Circle 1002 on Inquiry Card.

ASIC Verification Tool

EAGLEV (NODE-LOCKED LICENSE, \$30,000; floating license, \$35,000) allows embedded-systems designers to verify the ASIC-design interaction with the rest of the hardware before they build hardware prototypes. EagleV supports multiple hardware descriptions, such as VHDL, Verilog, Behavioral HDL, RTL, and gate-level models, plus C models. In addition, EagleV supports a library of popular virtual software-processor models, including ARM, Intel 960 and x86, and Motorola 68040 and PowerPC microprocessors.

Contact: Eagle Design Automation, Inc., Beaverton, OR, 503-520-2300; <http://www.eagledes.com>.
Circle 1003 on Inquiry Card.

Encryption

Secure Your Data

A DATA-ENCRYPTION PROGRAM, AUTHENTEX-DataSafe (US\$79) functions like a combination safe, enabling you



to lock up and protect your data. The program lets you store, receive, or transmit information securely over the Internet, World Wide Web, or an intranet using any mail system that supports file attachments. You can also use Authentex-DataSafe to send secure data via e-mail by providing recipients with the combination of the safe.

Contact: Authentex Software

Corp., Kanata, Ontario, Canada, 800-667-8228 or 613-599-5584; <http://www.authentex.com>.

Circle 1004 on Inquiry Card.

Macintosh

Layout, RIP, and Print Package

A 32-BIT MACINTOSH NATIVE PROGRAM, PhotoPrint for Power Macintosh (\$2995) outputs full-color images to ink-jet and thermal color printers. With a built-in PostScript Level 2 interpreter, the package lets you import from 17 file formats or scan directly into the program. PhotoPrint features automatic tiling, on-screen text layout, color correction, and multiple RIP options.

Contact: Amiable Technologies, Inc., Philadelphia, PA, 610-521-6300; <http://www.amiableworld.com>.

Circle 1005 on Inquiry Card.

Software Updates

PC-Xware 5.0 tightly integrates NCD's PC-X emulation software with the Windows 95 and NT user interface and features the Connection Wizard, which walks you through the steps of creating network connections. Two versions are available: PC-Xware Classic, the PC-Xserver software; and PX-Xware Suite, which combines the server software with TCP/IP utilities. Classic package, \$395; Suite package, \$545.

Contact: Network Computing Devices, Inc., Mountain View, CA, 800-800-9599 or 415-694-0650; <http://www.ncd.com>.

Circle 1010 on Inquiry Card.

A component-based visualization tool for IT professionals, Visio Professional 4.5 includes Visual Basic, Applications Edition, which lets you create solutions based on ActiveX technology and integrate Visio Professional diagrams into Web browsers. About \$349.

Contact: Visio Corp., Seattle, WA, 800-248-4746 ext. 93W or 206-521-4500; <http://www.visio.com/>.

Circle 1011 on Inquiry Card.

With netDeploy 1.2, you can deploy real-world applications, whether they are developed in conventional languages, 4GLs, client/server tools, Visual Basic, or Java; manage downloading, installation, and version updating; and retrieve and install the correct versions of dependent components that are not already present on users' systems. Single netDeploy Packer, from \$295.

Contact: Open Software Associates, Nashua, NH, 800-441-4330 or 603-886-4330; <http://www.osa.com/>.

Circle 1012 on Inquiry Card.

The Web

Network-Wide Internet Access

NOW MULTIPLE NETWORK USERS CAN simultaneously access the Internet through one modem and one Internet connection. Available for Windows 3.x, 95, and NT, WebEtc (\$149) provides Web browsing, FTP file transfers, newsgroup participation, and Internet e-mail; it's compatible with popular Web browsers, e-



mail packages, and newsgroup readers. The program's Weblink feature gives laptop users high-speed Internet access via a simple serial connection to an ISDN-linked WebEtc PC. WebEtc Pro (\$295) adds user-access controls, usage reports, audit logs, and restriction controls for specific network users and sites.

Contact: Microtest, Inc., Phoenix, AZ, 602-952-6400; <http://www.microtest.com>.

Circle 1006 on Inquiry Card.

Convert Word Documents to HTML Pages

AN ADD-IN TO WORD 7.0, WORDTOWEB (\$279) automates the conversion of Word documents to linked HTML pages. An intuitive wizard interface lets you convert multiple Word documents to HTML and link them together into a single on-line publication or break long Word documents into a series of smaller linked pages. You can set HTML page properties for each page, insert navigation buttons to link pages together, and add a signature with contact information or a date stamp to each page.

Contact: Solutionsoft, Sunnyvale, CA, 408-736-1431; <http://www.solutionsoft.com>.

Circle 1007 on Inquiry Card.

Create On-Line Multimedia Productions

USING ENLIVEN, YOU CAN COMBINE THE elements of sight, sound, and motion to deliver full-screen multimedia productions that inform customers on-line. The Enliven product suite (starter package, \$695) includes Enliven Viewer, which is for playing back content that's created in the Enliven format; Enliven Producer (\$249), for optimizing multimedia content and importing digital content from popular creation and authoring environments; and Enliven Server (from \$5600), for managing the rapid, simultaneous delivery of large volumes of animated content.

Contact: Narrative Communications Corp., Waltham, MA, 800-978-8670 or 617-290-5300; <http://www.narrative.com>. Circle 1008 on Inquiry Card.

Windows

Battery-Life Benchmark

THE SYSMARK32 FOR BATTERY LIFE (\$995) benchmark uses real-world Windows 95 applications to measure battery-life performance for notebook computers. The program also reports the battery run time in minutes and seconds. A photocell sensor monitors the intensity of light on the computer's screen and detects whether a human eye will be capable of reading the display during the benchmark run time. To allow the benchmark to run unattended, an actuator device presses keys when the application script is processing commands that normally involve keyboard activity.

Contact: Business Applications Performance Corp., Santa Clara, CA, 800-321-0457 or 408-988-7654; <http://www.bapco.com>. Circle 1009 on Inquiry Card.

improbable

Analyze a person's speech, chips as prizes, and Plug and Play as a real lifesaver.

Advances and Retreats in Computing

Amazing Content Analyzer

A I is back, in the form of a remarkable machine that weighs and measures spoken words. This new device, which is called the Content Analyzer, has a simple gauge readout. It analyzes what someone is saying and then indicates whether the speech has any content whatsoever.

The technology is based on a simple adaptation of the Breathalyzer, a machine that analyzes the alcoholic content of a subject's breath. The Content Analyzer's manufacturers, who emigrated to the U.S. from Russia three years ago, claim that the device measures "the semantic content of the breath." It does so on the so-called Engels scale, which ranges from a value of zero for empty rhetoric to a value of 100 for intellectually complex discourse.

Early versions of the Content Analyzer suffered from accuracy problems. Often, they seemed to indicate that jet engines, bus



exhausts, and late-night cartoons on MTV have semantic content. The current version of the machine has fixed the problem. As we understand it, some preliminary work has been done in using the Content Analyzer with animals.

Praying and Plugging for Plug and Play

Plug and Play to the rescue. Recently, a marketing manager for a company that will remain nameless heaved himself into our office.

His career is intimately involved with what he and his compatriots call the "Plug and Play revolution." He revealed a new reason why everyone should adopt Plug and Play as the standard of standards for today's computing environment.

He showed us several clippings from a daily newspaper in Michigan. The first describes a new peripheral device called a Terminal Computer Terminal. It gives lethal intravenous drugs to a suffering patient who wishes to end his or her life. The patient initiates the flow of drugs by entering three computer commands.

A doctor in Michigan purchased one of these devices. He planned to hook it up for (and to) a patient who was suffering from an incurable disease. The second article, dated a week later, reports that the Terminal Computer Terminal failed to deliver the lethal dose.

A third article explains that this failure was fortunate, because the patient was not suffering from an incurable disease, but from a commonplace, easily cured disease.

What saved the patient's life was—yes—Plug and Play. How? Well, the patient

had a Windows 95 machine, but Plug and Play couldn't correctly configure the PC when the Terminal Computer Terminal's hypodermic needle was stuck (plugged) into the potential suicide. Plug and Play could thus be responsible for saving thousands of lives.

The moral of this is that computer science is indisputably enriching our lives, not just the other fellows' pockets. If Plug and Play has saved your life, or the life of someone you love or despise, please send us details and, if appropriate, photographs. No biomedical samples, please.



SWEET MEGABYTE SURPRISE

You thought you'd seen every conceivable kind of marketing collaboration? Not so. Sources tell us that one prominent maker of memory chips is planning to grab market share in a most appealing way. Noting that people who love computers also crave gizmos and junk food, this manufacturer will give away several thousand of its new chips as the prizes packed inside boxes of Cracker Jack and sealed into Kinder-Surprise eggs. The two confectionery makers and the chip manufacturer all stand to gain—the former from a rush of junk-food-crazy bitheads buying crates full of munchies, the latter from the anticipated rush of favorable publicity.



Marc Abrahams is the editor of The Annals of Improbable Research. You can contact him at marca@improb.com.

HAT AT THESE O EVEN FASTER.



P5-PENTIUM® PROCESSOR WITH MMX™ TECHNOLOGY

512KB Single Bank Pipeline Burst Cache • 12X EIDE CD-ROM Drive • Matrox Millennium 4MB WRAM Video Card • AWE32 Wave
Business Edition • Microsoft Windows 95 • MS IntelliMouse • 2 Universal Serial Bus (USB) Ports • Software Publishing
Warranty with 1 Year On-site Service

DELL DIMENSION XPS M200s 200MHz PENTIUM PROCESSOR WITH MMX TECHNOLOGY

Common features listed above plus:

- 32MB SDRAM Memory
- 3.2GB Hard Drive [12ms]
- 1000HS Trinitron Monitor (15.9" v.i.s.)
- Altec ACS-290 Speakers with Subwoofer
- 33.6 U.S. Robotics Telephony Modem
- Iomega Zip 100MB IDE Internal Drive with 3-Pak of Cartridges
- ★ Upgrade to Altec ACS-490 Full Dolby Surround Sound Speakers with Subwoofer, add \$75.

\$2999

Business Lease: \$111/Mo.
Order Code #500405

DELL DIMENSION XPS M200s 200MHz PENTIUM PROCESSOR WITH MMX TECHNOLOGY

Common features listed above plus:

- 32MB SDRAM Memory
- 3.2GB Hard Drive [12ms]
- 17LS Monitor (15.7" v.i.s.)
- Altec ACS-290 Speakers with Subwoofer
- ★ Upgrade to 64MB SDRAM, add \$239.
- ★ Upgrade to a 4.3GB Hard Drive (9.5ms), add \$65.
- ★ Upgrade to a 1000HS Trinitron Monitor (15.9" v.i.s., .26p, 1600 x 1200 max. res.), add \$165.

\$2599

Business Lease: \$96/Mo.
Order Code #500404

DELL DIMENSION XPS M166s 166MHz PENTIUM PROCESSOR WITH MMX TECHNOLOGY

Common features listed above plus:

- 32MB SDRAM Memory
- 3.2GB Hard Drive [12ms]
- 800HS Trinitron Monitor (13.7" v.i.s.)
- Altec ACS-290 Speakers with Subwoofer
- ★ Upgrade to a 17LS Monitor (15.7" v.i.s.), add \$175.
- ★ Upgrade to 3 Years On-site Service, add \$99.
- ★ Upgrade to Altec ACS-490 Full Dolby Surround Sound Speakers with Subwoofer, add \$75.

\$2299

Business Lease: \$85/Mo.
Order Code #500403

DESKTOP UPGRADES

UPGRADES	ADD
★ 104-Key Performance Keyboard.....	\$ 29
★ 33.6 U.S. Robotics Telephony Modem.....	\$109
★ Iomega Zip 100MB IDE Internal Drive with 3-Pak of Cartridges.....	\$139
★ 3Com® 3C905 Fast EtherLink® XL 10/100 PCI Card.....	\$139
★ 4/8GB EIDE TR4 Tape Backup.....	\$299
★ HP Laserjet 5L.....	\$399
★ APC Back UPS 420.....	\$229
★ Upgrade to 3 Years On-site Service.....	\$ 99

DELL LATITUDE® NOTEBOOKS—PENTIUM PROCESSOR WITH MMX AND PENTIUM® PROCESSOR-BASED

Common features: • 256KB L2 Pipeline Burst Cache • Integrated 16-bit Stereo Sound • Smart Lithium Ion Battery • IrDA 1.0 Standard Compliant • Touchpad • Extendable 1 Year Warranty† • Under 7 pounds* • Options Bay accepts NEW 10X CD-ROM, 3.5" Floppy Drive (both included), or optional 2nd Li-Ion Battery

NEW DELL LATITUDE LM M166ST 166MHz PENTIUM PROCESSOR WITH MMX TECHNOLOGY

Common features listed above plus:

- 12.1" SVGA Active Matrix Color Display
- 40MB RAM/2.1GB Hard Drive
- PCI Bus with 128-bit Graphics Accelerator with 64K Colors
- NEW MS Office 97, Small Business Edition
- Motorola 33.6 Fax Modem
- Leather Carrying Case
- ★ Upgrade to 72MB RAM, add \$299.
- ★ 3Com 10Base-T Network Card, add \$139.

\$4299[†]

Business Lease: \$155/Mo.
Order Code #800108

NEW DELL LATITUDE LM M166ST 166MHz PENTIUM PROCESSOR WITH MMX TECHNOLOGY

Common features listed above plus:

- 12.1" SVGA Active Matrix Color Display
- 40MB RAM/1.4GB Hard Drive
- PCI Bus with 128-bit Graphics Accelerator with 64K Colors
- NEW MS Office 97, Small Business Edition
- 2nd Lithium Ion Battery
- ★ 3Com LAN+ 33.6 Modem PC Card, add \$349.

\$3999[†]

Business Lease: \$144/Mo.
Order Code #800109

NEW DELL LATITUDE LM M166ST 166MHz PENTIUM PROCESSOR WITH MMX TECHNOLOGY

Common features listed above plus:

- 12.1" SVGA Active Matrix Color Display
- 16MB RAM/1.4GB Hard Drive
- PCI Bus with 128-bit Graphics Accelerator with 64K Colors
- NEW MS Office 97, Small Business Edition
- ★ Upgrade to 40MB RAM, add \$299.
- ★ Upgrade to a 2.1GB Hard Drive, add \$200.

\$3499[†]

Business Lease: \$129/Mo.
Order Code #800101

DELL LATITUDE LM P133ST

133MHz PENTIUM® PROCESSOR
Common features listed above plus:

- 12.1" SVGA Active Matrix Color Display
- 16MB RAM/1.4GB Hard Drive
- PCI Bus with 128-bit Graphics Accelerator
- ★ Upgrade to 40MB RAM, add \$299.
- ★ Motorola 33.6 Fax Modem, add \$169.
- ★ Upgrade to a 2.1GB Hard Drive, add \$200.
- ★ 2nd Lithium Ion Battery, add \$199.

\$2999[†]

Business Lease: \$111/Mo.
Order Code #800113

DELL OPENS STORE ON THE WEB

Now you can buy Dell systems online. In fact, you can custom configure, price and track delivery of your PCs right on the Web. It's simple, secure and open twenty-four hours a day. So make shopping easier on yourself. Visit the new Dell Web site Store today. Just point your browser to www.dell.com/buydell and click on "Buy A Dell."

Mon-Fri 7am-9pm CT • Sat 10am-6pm CT
Sun 12pm-5pm In Canada, call 800-233-1589

Keycode #01208

TO ORDER
800-456-5177
<http://www.dell.com>

SORRY, OFFICER, WE DIDN'T REALIZE WE WERE GOING THAT FAST.

NEW DELL® LATITUDE® LM M166ST 166MHz PENTIUM® PROCESSOR WITH MMX™ TECHNOLOGY

- ★ 12.1" SVGA Active Matrix Color Display
- ★ 16MB RAM/1.4GB Hard Drive
- 256KB L2 Pipeline Burst Cache
- ★ Options Bay accepts **NEW** 10X CD-ROM, 3.5" Floppy Drive (both included) or Optional 2nd Lithium Ion Battery
- ★ PCI Bus with 128-bit Graphics Accelerator with 64K Colors
- Integrated 16-bit Stereo Sound
- Smart Lithium Ion Battery
- ★ **NEW MS® Office 97, Small Business Edition**
- IrDA 1.0 Standard Compliant
- Touchpad
- Under 7 Pounds*
- Extendable 1 Year Warranty†
- ★ Upgrade to 40MB RAM, add \$299.
- ★ Upgrade to a 2.1GB Hard Drive, add \$200.
- ★ 2nd Lithium Ion Battery, add \$199.
- ★ Motorola 33.6 Fax Modem, add \$169.

\$3499

Business Lease*: \$129/Mo.
Order Code#800101

MOVING VIOLATION D-LM1997

SPEED: 166 MHz
MAKE: Dell
MODEL/YEAR: Latitude LM/1997
COLOR: 64,000
HORSEPOWER: 128-bit graphics accelerator
DRIVE: 10X CD ROM
ENGINE: MMX™ Technology
LOCATION: Austin, Texas
VIOLATION: Operating at speeds that could humiliate other notebooks.
ISSUED AT OFFICE: *[Signature]* 35100
D-1661111-0
X

OW WITH MMX™ TECHNOLOGY. The speed limit for notebooks has just been raised.

As you see, the new Latitude LM is powered by the 166MHz Intel® Pentium® processor with MMX™ technology. The one that turns multimedia into multispeedia. But the Latitude LM doesn't just

have one of the fastest chips available in a portable. It has fast everything. Such as the new 10X CD-ROM drive. And a new 128-bit graphics accelerator gives you faster and better color resolution, and 64,000 colors. So give your life a little extra speed. Moving life in the fast lane.

DELL®

TO ORDER

800-433-3495
<http://www.dell.com/buydell>

Mon-Fri 7am-9pm CT • Sat 10am-6pm CT
Sun 12pm-5pm In Canada* call 800-233-1589

Keycode #01207

OUR ENGINEERS ASSURE US THAT AT THESE PRICES, THESE SYSTEMS WILL GO

DELL DIMENSION™ XPS DESKTOPS—PENTIUM® PRO PROCESSOR-BASED

Common features: ♦ Mini Tower Model ♦ Matrox Millennium 4MB WRAM Video Card ♦ AWE32 Wave Table Sound Card ♦ 256KB Internal L2 Cache ♦ **MS® Office 97 Small Business Edition** ♦ MS IntelliMouse ♦ 3 Year Limited Warranty* with 1 Year On-site† Service

DELL DIMENSION XPS Pro200n 200MHz PENTIUM® PRO PROCESSOR

Common features listed above plus:

- 64MB EDO Memory with ECC
- NEW 6.4GB Hard Drive with 512KB Cache [9.5ms]
- 20TD Trinitron® Monitor (19.0" v.i.s.)
- NEW 16X Variable EIDE CD-ROM Drive
- Altec ACS-90 Speakers
- Iomega Zip 100MB IDE Internal Drive with 3-Pak of Cartridges
- Microsoft® Windows® 95

★ Upgrade to 128MB EDO Memory with ECC, add \$599.

★ 4/8GB EIDE TR4 Tape Backup, add \$299.

\$3999

Business Lease*: \$144/Mo.
Order Code #500409

DELL DIMENSION XPS Pro200n 200MHz PENTIUM PRO PROCESSOR

Common features listed above plus:

- 32MB EDO Memory
- 2GB SCSI U/W Hard Drive [7200RPM, 8ms]
- Adaptec 2940UW Controller Card
- 17LS Monitor (15.7" v.i.s.)
- NEW 8X SCSI CD-ROM Drive
- Altec ACS-90 Speakers
- MS Windows NT Workstation 4.0

★ Upgrade to 64MB EDO Memory with ECC, add \$299.

★ Upgrade to a 4GB SCSI U/W Hard Drive (7200 RPM, 8ms), add \$325.

\$2999

Business Lease: \$111/Mo.
Order Code #500408

DELL DIMENSION XPS Pro200n 200MHz PENTIUM PRO PROCESSOR

Common features listed above plus:

- 32MB EDO Memory
- 3.2GB Hard Drive [12ms]
- 17LS Monitor (15.7" v.i.s.)
- NEW 16X Variable EIDE CD-ROM Drive
- Altec ACS-90 Speakers
- Microsoft Windows 95

★ Upgrade to a 4.3GB Hard Drive (9.5 ms), add \$65.

★ Upgrade to a 1000HS Trinitron Monitor (15.9" v.i.s., .26dp, 1600 x 1200 max. res.), add \$165.

★ Upgrade to Altec ACS-290 Speakers with Subwoofer, add \$75.

\$2599

Business Lease: \$96/Mo.
Order Code #500407

NEW DELL DIMENSION XPS DESKTOPS

Common features: ♦ Mini Tower Model ♦ Table Upgrade Card ♦ **MS Office 97 Small Business Edition** ♦ Association MPC-3 Certified ♦ 3 Year Limited Warranty* with 1 Year On-site† Service

DELL DIMENSION XPS M200s 200MHz PENTIUM® PRO PROCESSOR WITH MMX™ TECHNOLOGY

Common features listed above plus:

- 64MB SDRAM Memory
- NEW 4.3GB Hard Drive [9.5ms]
- 1000HS Trinitron Monitor (15.9" v.i.s., .26dp, 1600 x 1200 max. res.)
- Altec ACS-490 Full Dolby Surround Sound Speakers with Subwoofer
- Iomega Zip 100MB IDE Internal Drive with 3-Pak of Cartridges

★ Upgrade to a 20TD Trinitron Monitor (19.0" v.i.s.), add \$599.

\$3249

Business Lease: \$121/Mo.
Order Code #500406

NEW DELL DIMENSION DESKTOPS—PENTIUM PROCESSOR WITH MMX

Common features: ♦ Mini Tower Model ♦ 256KB Single Bank Pipeline Burst Cache ♦ 12X EIDE CD-ROM Drive ♦ 2MB EDO VRGE 3D Video ♦ **MS Office 97 Small Business Edition** ♦ Microsoft Windows 95 ♦ MS Mouse ♦ 2 USB Ports ♦ 3 Year Limited Warranty with 1 Year On-site Service

NEW DELL DIMENSION M200a 200MHz PENTIUM PROCESSOR WITH MMX TECHNOLOGY

Common features listed above plus:

- 16MB SDRAM Memory
- 2.1GB Hard Drive [12ms]
- 800HS Trinitron Monitor (13.7" v.i.s.)

★ Upgrade to 32MB SDRAM, add \$119.

★ Upgrade to a 3.2GB Hard Drive (12ms), add \$60.

★ Upgrade to a 17LS Monitor (15.7" v.i.s.), add \$175.

\$1999

Business Lease: \$74/Mo.
Order Code #500402

NEW DELL DIMENSION M166a 166MHz PENTIUM PROCESSOR WITH MMX TECHNOLOGY

Common features listed above plus:

- 16MB SDRAM Memory
- 2.1GB Hard Drive [12ms]
- 15LS Monitor (13.7" v.i.s.)

★ Upgrade to an 800HS Trinitron Monitor (13.7" v.i.s.), add \$49.

★ 3Com 3C905 Fast EtherLink XL 10/100 PCI Card, add \$139.

★ Sound Blaster 16 PnP Sound Card and Altec ACS-90 Speakers, add \$89.

\$1799

Business Lease: \$67/Mo.
Order Code #500401

DELL POWEREDGE® SERVERS—PENTIUM PRO PROCESSOR-BASED

Common features: ♦ 256KB Integrated L2 Cache ♦ Integrated PCI Ultra-Wide SCSI-3 Controller ♦ 8X SCSI CD-ROM Drive ♦ 3Com 10/100 PCI Ethernet Adapter ♦ Intel® LANDesk® Server Manager v2.5x ♦ NEW Dell Server Assistant CD-ROM ♦ 3 Year Warranty with 1 Year On-site Service†

DELL POWEREDGE 2100 SERVER 200MHz PENTIUM PRO PROCESSOR

Common features listed above plus:

- 64MB ECC EDO Memory (512MB Max.)
- NEW 4GB Ultra-Wide SCSI-3 Hard Drive [7200RPM, 8ms] (27GB Max.)
- MS Windows NT® Server 4.0 (10 Client Access Licenses)

★ Upgrade to a 9GB Ultra Wide SCSI-3 Hard Drive, add \$850

★ 800HS Trinitron Monitor (13.7" v.i.s.), add \$399.

★ 3Com OfficeConnect Hub 8/TPC, add \$149.

\$3999[†]

Business Lease: \$144/Mo.
Order Code #250056

DELL POWEREDGE 2100 SERVER 200MHz PENTIUM PRO PROCESSOR

Common features listed above plus:

- 48MB ECC EDO Memory (512MB Max.)
- NEW 2GB Ultra-Wide SCSI-3 Hard Drive [7200RPM, 8ms] (27GB Max.)
- 3Com OfficeConnect Hub 8/TPC

★ Upgrade to 4GB Ultra-Wide SCSI-3 Hard Drive, add \$320.

★ MS Windows NT Server 4.0 (with 10 Client Access Licences), add \$799.

★ Upgrade to 3 Years On-site Service, add \$99.

\$2999[†]

Business Lease: \$111/Mo.
Order Code #250062



†Non-discountable promotional pricing. †For a complete copy of our Guarantees or Limited Warranties, please write Dell USA L.P., One Dell Way, Round Rock, TX 78682. †Business leasing arranged by third-party leasing companies to qualified customers. *System weight with floppy drive or CD-ROM in options bay. †On-site service provided by BancTec Service Corporation. On-site service may not be available in certain remote locations. †On-site service for the PowerEdge 2100 Server is provided by Digital Equipment Corporation and is available in 29 metropolitan areas. *Prices and specifications valid in the U.S. only and subject to change without notice. The Intel Inside logo, LANDesk and Pentium are registered trademarks and MMX is a trademark of Intel Corporation. MS, Microsoft, Windows and Windows NT are registered trademarks of Microsoft Corporation. XJACK is a registered trademark of US Robotics. Mobile Communications Corporation. 3Com and EtherLink are registered trademarks of 3Com Corporation. Trinitron is a registered trademark of Sony Corporation. DirectLine is a service mark of Dell Computer Corporation. ©1997 Dell Computer Corporation. All rights reserved.

THE MOST AWARD-WINNING PC LINE OF 1996.

ISN'T THAT A WHOLE NEW AWARD?

* PC MAGAZINE

BEST PENTIUM PC OF 1996 - XPS line
EDITORS' CHOICE AWARD - XPS Pro200n
EDITORS' CHOICE AWARD - XPS P200s
EDITORS' CHOICE AWARD - XPS P133c

* PC COMPUTING

MVP WORKHORSE DESKTOP - XPS P200s
4 STAR AWARD - XPS P200s
4 STAR AWARD - XPS Pro200n
BEST AWARD - XPS P166c
4 STAR AWARD - XPS P166c
4 STAR AWARD - P100t

* PC WORLD

4-time POWER DESKTOP BEST BUY - XPS P200s
5-time POWER DESKTOP BEST BUY - XPS Pro200n
HOME DESKTOP BEST BUY - P200v
BUDGET DESKTOP BEST BUY - P200v
BUDGET DESKTOP BEST BUY - P133v
5-time BUDGET DESKTOP BEST BUY - P75t
8-time POWER DESKTOP BEST BUY - XPS P133c
BUDGET DESKTOP BEST BUY - P100t
HOME DESKTOP BEST BUY - P100t
5-time BUDGET DESKTOP BEST BUY - XPS P120c
POWER DESKTOP BEST BUY - XPS P90c
BUDGET DESKTOP BEST BUY - XPS P90c
POWER DESKTOP BEST BUY - XPS P166c

* WINDOWS MAGAZINE

5-time RECOMMENDED LIST - XPS Pro200n
WIN100 '96 HARDWARE AWARDS - XPS line
8-time RECOMMENDED LIST - XPS P166s
11-time RECOMMENDED LIST - P100t
2-time RECOMMENDED LIST - P200v
WIN100 '96 HARDWARE AWARDS - DIMENSION line
2-time RECOMMENDED LIST - XPS Pro200
3-time RECOMMENDED LIST - XPS P166c

* COMPUTER SHOPPER

TOP 100 AWARD - XPS P166s

* PLUS MORE THAT WE COULDN'T FIT HERE.



Featured Computer Artist: Diane Fenster

NEW DELL DIMENSION™ XPS M200s 200MHz PENTIUM® PROCESSOR WITH MMX™ TECHNOLOGY

- Mini Tower Model
 - ★ **32MB SDRAM Memory**
 - 512KB Single Bank Pipeline Burst Cache
 - ★ **4.3GB Hard Drive [9.5ms]**
 - 800HS Trinitron® Monitor (13.7" v.i.s.)
 - Matrox Millennium 4MB WRAM Video Card
 - 12X EIDE CD-ROM Drive
 - AWE32 Wave Table Upgrade Card
 - Altec ACS-90 Speakers
 - ★ **MS® Office 97 Small Business Edition**
 - Microsoft® Windows® 95/30 Days Free Support/MS IntelliMouse
 - 3 Year Limited Warranty† with 1 Year On-site* Service
 - ★ Upgrade to Altec ACS-290 Speakers with Subwoofer, add \$75.
 - ★ Upgrade to a 17LS Monitor (15.7" v.i.s.), add \$175.
- \$2399**
Business Lease*: \$89/Mo.
Order Code #500410

NOW WITH MMX™ TECHNOLOGY. When it comes to the awards the Dell Dimension line has won in 1996, they truly are too numerous to mention here. Because the fact is, Dell Dimension has won awards for everything from technical excellence to sheer performance to best value. Awards that come from the most widely read and consulted authorities in the industry—PC Magazine, PC World, PC Computing, Windows Magazine and Computer Shopper. In total, the Dimension line has won 31% more of these awards than any other desktop PC. Add to this all the service and support awards that Dell has won and one thing becomes clear. Buy a Dell Dimension system and you'll be the winner.

DELL®

TO ORDER

800-979-3355
<http://www.dell.com/buydell>

Mon-Fri 7am-9pm CT • Sat 10am-6pm CT
Sun 12pm-5pm In Canada,* call 800-233-1589

Keycode #01206

